

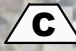

This document, together with the concepts and designs presented herein, is intended only for the specific purpose and client for which it was prepared. Reuse of and improper reliance on the documents without written authorization and adaptation by Kimley-Horn and Associates, Inc. shall be without liability to Kimley-Horn and Associates, Inc.

LEGEND

-  **SPEED CUSHION**
-  **RADAR SPEED FEEDBACK SIGN**
-  **SPEED TABLE**

ESTIMATED QUANTITIES

SPEED CUSHIONS	
6' X 14' SPEED CUSHION WITH ONE ARROW	14
6' X 14' SPEED CUSHION WITH CENTERLINE	2
18' X 14' SPEED TABLE WITH FOUR ARROWS	6
SIGNS	
W17-1 (VAR.) "SPEED CUSHION" SIGN (30" X 30")	10
W17-1 (VAR.) "SPEED CUSHIONS AHEAD" SIGN (30" X 30")	2
W17-1 (VAR.) "SPEED TABLE" SIGN (30" X 30")	12
W13-1P "20 M.P.H." SIGN (18" X 18")	24
RADAR FEEDBACK SIGN	2



HIGHLAND HEIGHTS
TRAFFIC CALMING
NASHVILLE, TN



DESIGNED BY:	REW
DRAWN BY:	EJW
CHECKED BY:	NDQT
DATE:	1/9/2023
KIMLEY-HORN PROJECT NO.:	118900005

KEY

SHEET NUMBER
01

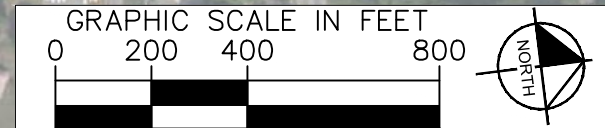
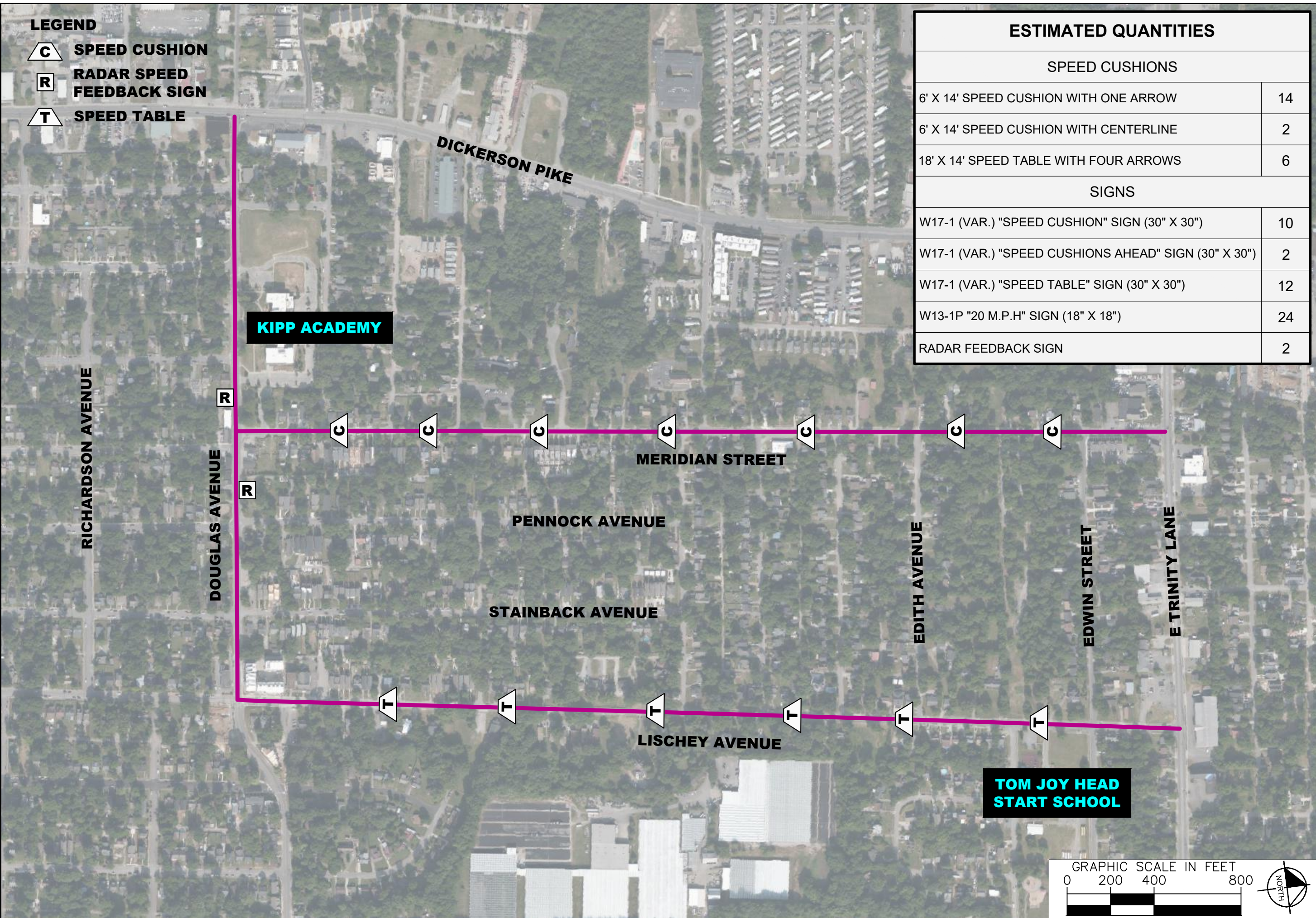

LEGEND

C SPEED CUSHION

This document, together with the concepts and designs presented herein, is intended only for the specific purpose and client for which it was prepared. Reuse of and improper reliance on the documents without written authorization and adaptation by Kimley-Horn and Associates, Inc. shall be without liability to Kimley-Horn and Associates, Inc.

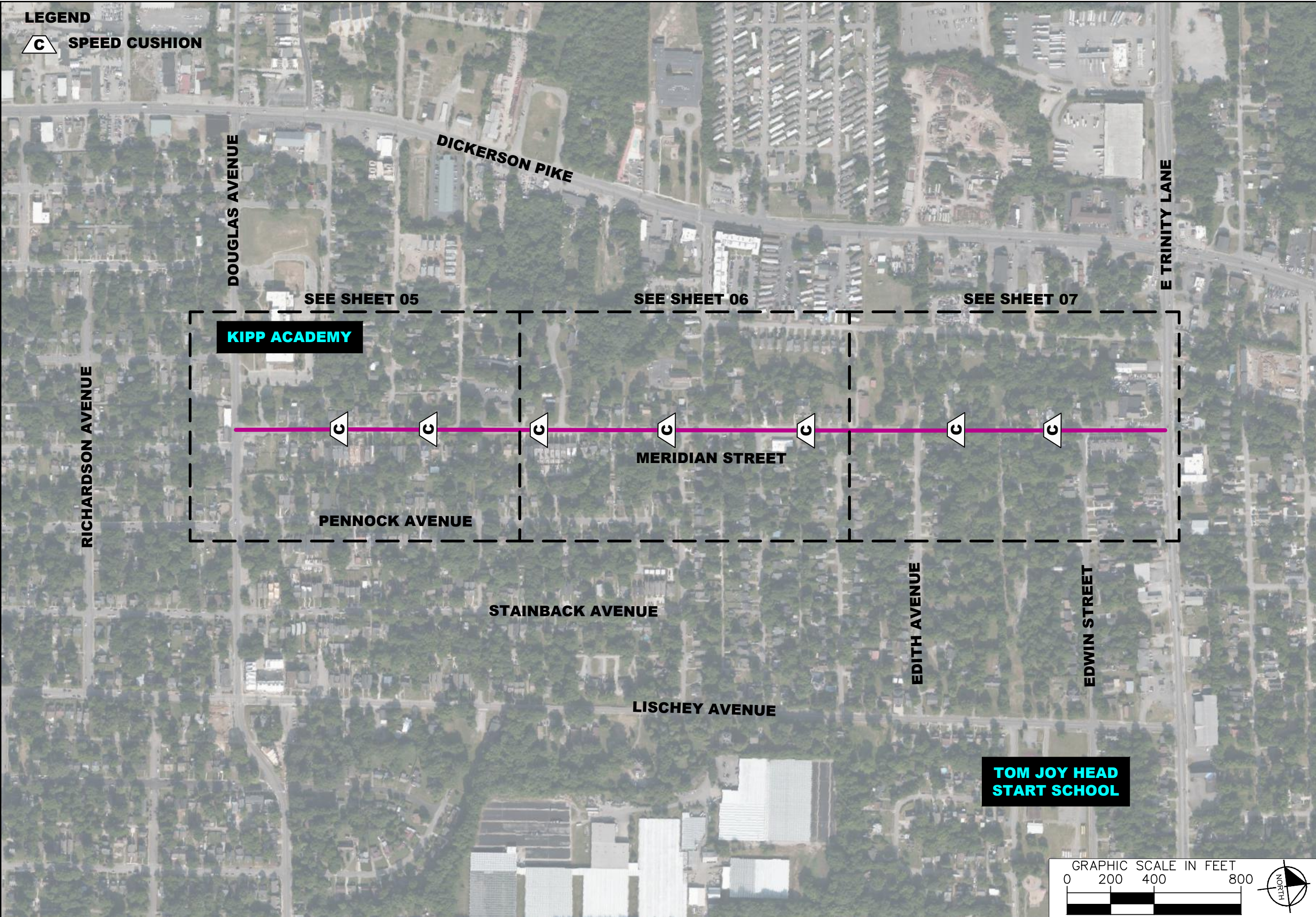

SEE SHEET 05

SEE SHEET 06

SEE SHEET 07

KIPP ACADEMY

MERIDIAN STREET

PENNOCK AVENUE

STAINBACK AVENUE

LISCHEY AVENUE

**TOM JOY HEAD
START SCHOOL**



HIGHLAND HEIGHTS
TRAFFIC CALMING
NASHVILLE, TN



DESIGNED BY:	REW
DRAWN BY:	EJW
CHECKED BY:	NDQT
DATE:	1/9/2023
KIMLEY-HORN PROJECT NO.:	118900005

KEY

SHEET NUMBER
02

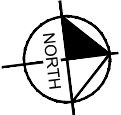
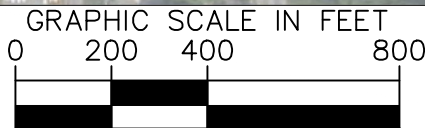

LEGEND

 **SPEED TABLE**

RICHARDSON AVENUE

DOUGLAS AVENUE

KIPP ACADEMY

DICKERSON PIKE

MERIDIAN STREET

PENNOCK AVENUE

EDITH AVENUE

EDWIN STREET

E TRINITY LANE

SEE SHEET 08

SEE SHEET 09

SEE SHEET 10

STAINBACK AVENUE

LISCHEY AVENUE

**TOM JOY HEAD
START SCHOOL**



GRAPHIC SCALE IN FEET

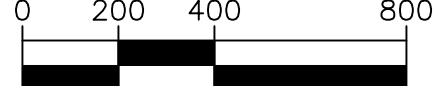

NDOT

**HIGHLAND HEIGHTS
TRAFFIC CALMING
NASHVILLE, TN**



Kimley & Horn

DESIGNED BY:	REW
DRAWN BY:	EJW
CHECKED BY:	NDQT
DATE:	1/9/2023
KIMLEY-HORN PROJECT NO.:	118800005

KEY

SHEET NUMBER
03

This document, together with the concepts and designs presented herein, is intended only for the specific purpose and client for which it was prepared. Reuse of and improper reliance on this document without written authorization and adaptation by Kimley-Horn and Associates, Inc. shall be without liability to Kimley-Horn and Associates, Inc.

This document, together with the concepts and designs presented herein, is intended only for the specific purpose and client for which it was prepared. Reuse of and improper reliance on the documents without written authorization and adaptation by Kimley-Horn and Associates, Inc. shall be without liability to Kimley-Horn and Associates, Inc.

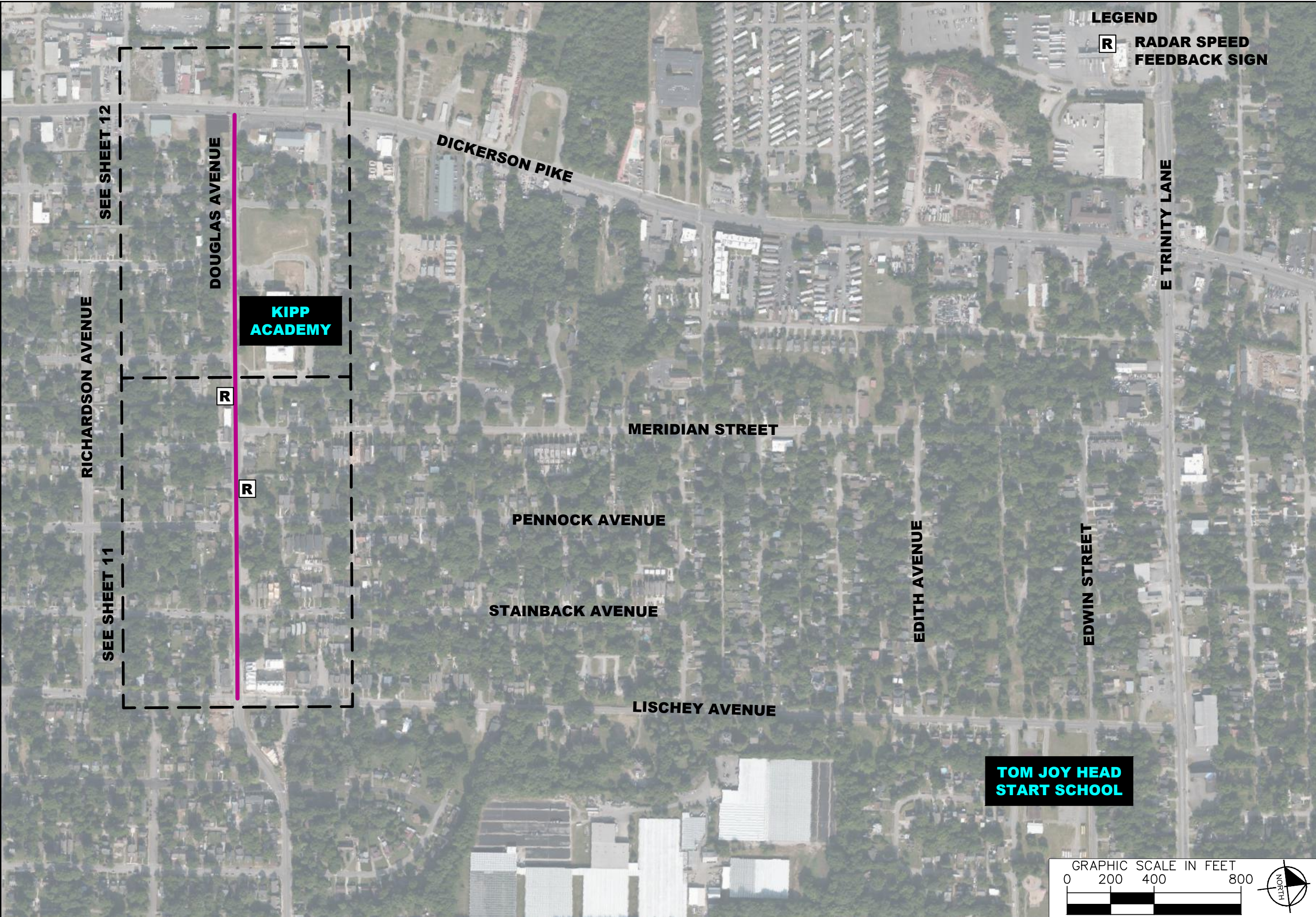

LEGEND

R RADAR SPEED
FEEDBACK SIGN



HIGHLAND HEIGHTS
TRAFFIC CALMING
NASHVILLE, TN



DESIGNED BY:	REW
DRAWN BY:	EJW
CHECKED BY:	NDQT
DATE:	1/9/2023
KIMLEY-HORN PROJECT NO.:	118900005

KEY
SHEET NUMBER
04

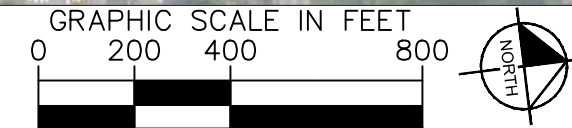

This document, together with the concepts and designs presented herein, is intended only for the specific purpose and client for which it was prepared. Reuse of and improper reliance on the documents without written authorization and adaptation by Kimley-Horn and Associates, Inc. shall be without liability to Kimley-Horn and Associates, Inc.

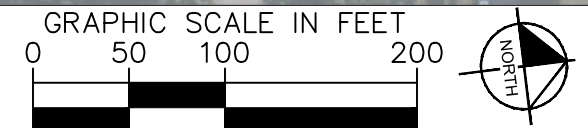
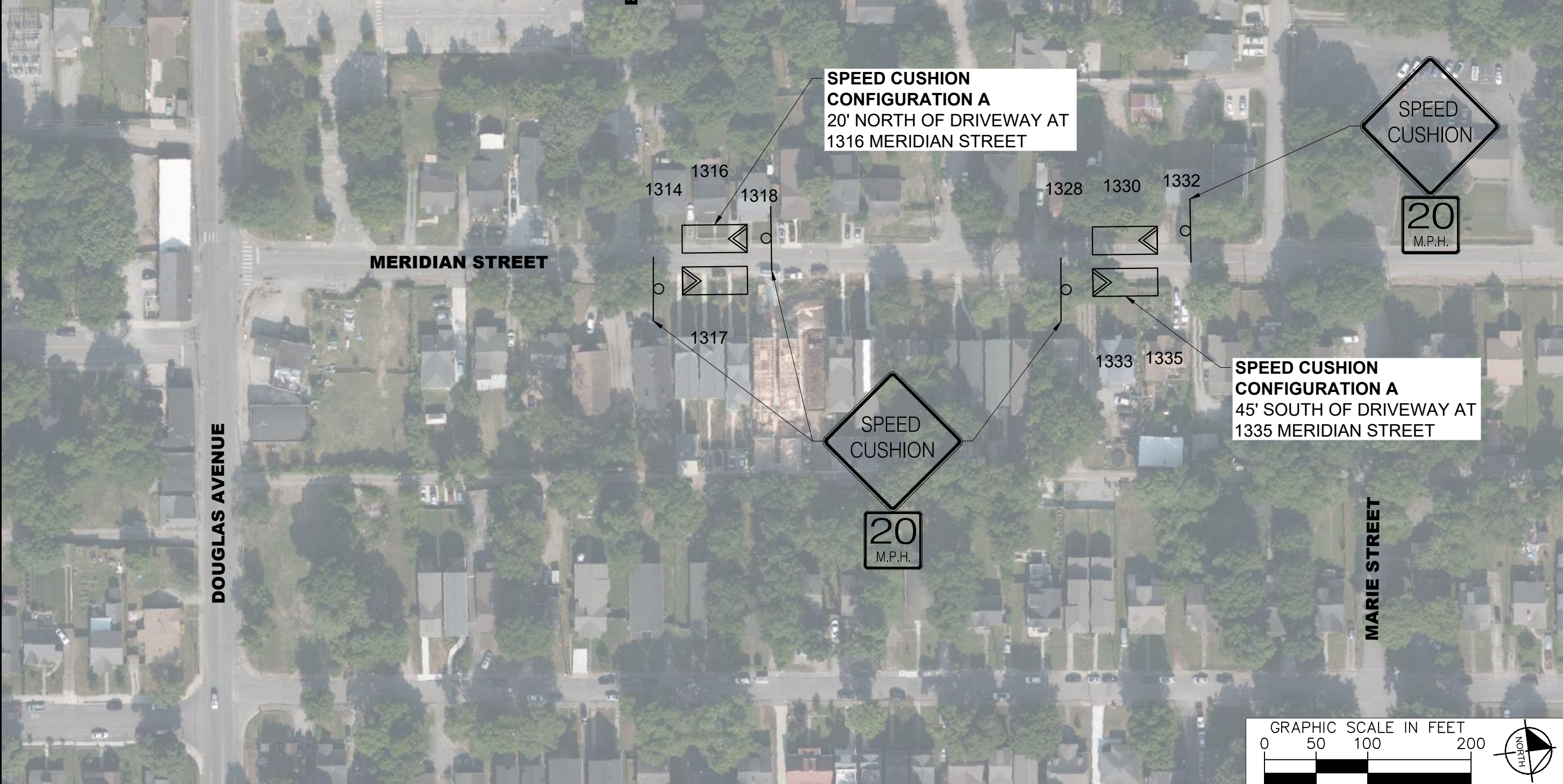

HIGHLAND HEIGHTS
TRAFFIC CALMING
NASHVILLE, TN

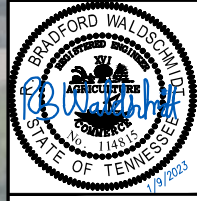

DESIGNED BY:	REW
DRAWN BY:	EJW
CHECKED BY:	NDQT
DATE:	1/9/2023
KIMLEY-HORN PROJECT NO. 11880005	
CONCEPT PLAN	
SHEET NUMBER	
05	

This document, together with the concepts and designs presented herein, is intended only for the specific purpose and client for which it was prepared. Reuse of and improper reliance on this document without written authorization and adaptation by Kimley-Horn and Associates, Inc. shall be without liability to Kimley-Horn and Associates, Inc.



DESIGNED BY:	REW
DRAWN BY:	EJW
CHECKED BY:	NDQT
DATE:	1/9/2023
KIMLEY-HORN PROJECT NO.:	118900005

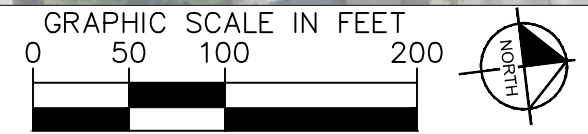
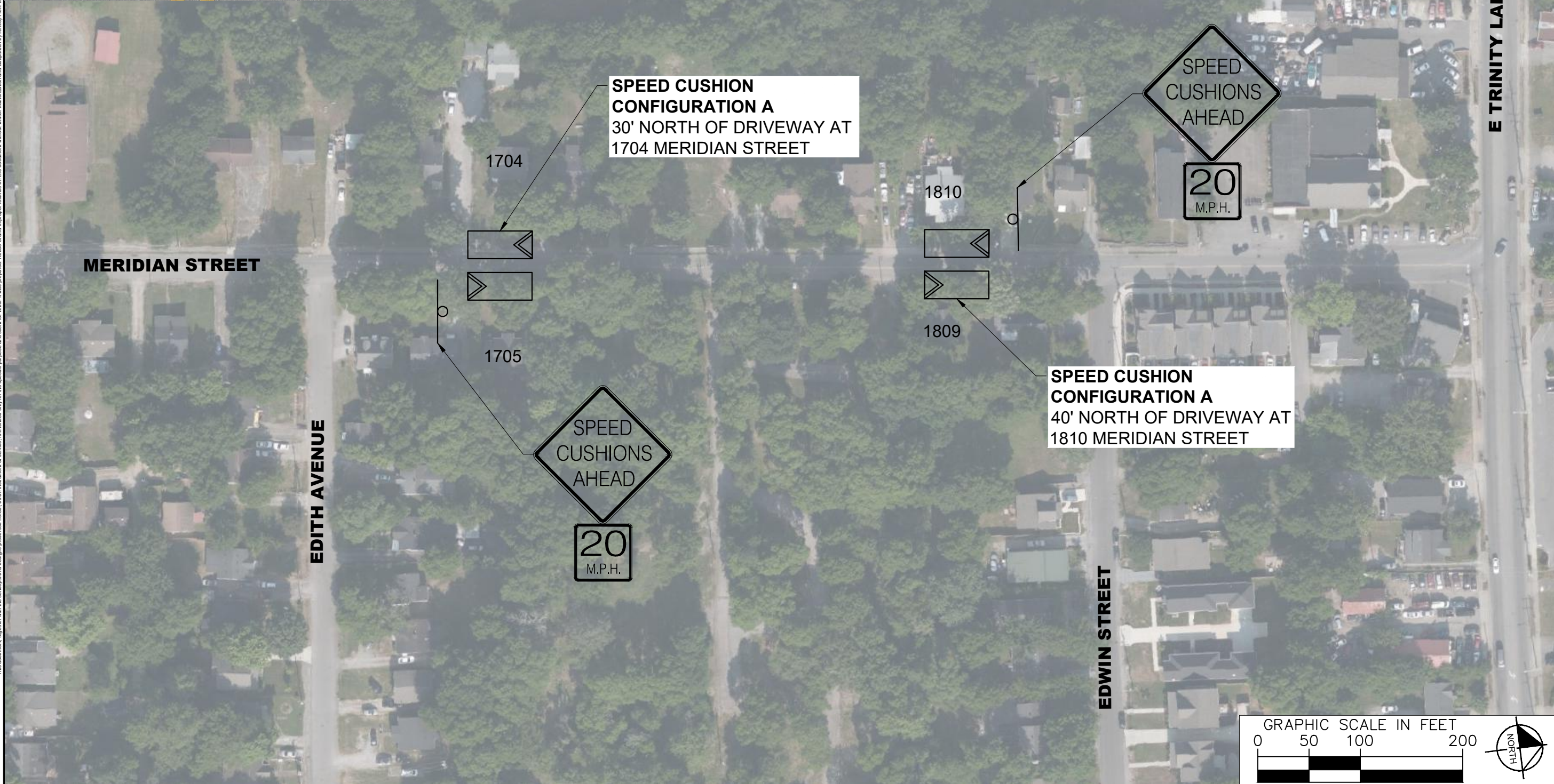

HIGHLAND HEIGHTS
TRAFFIC CALMING
NASHVILLE, TN



DESIGNED BY:	REW
DRAWN BY:	EJW
CHECKED BY:	NDQT
DATE:	1/9/2023
KIMLEY-HORN PROJECT NO. 118800005	
CONCEPT PLAN	
SHEET NUMBER	
07	

This document, together with the concepts and designs presented herein, is intended only for the specific purpose and client for which it was prepared. Reuse of and improper reliance on this document without written authorization and adaptation by Kimley-Horn and Associates, Inc. shall be without liability to Kimley-Horn and Associates, Inc.

This document, together with the concepts and designs presented herein, is intended only for the specific purpose and client for which it was prepared. Reuse of and improper reliance on the documents without written authorization and adaptation by Kimley-Horn and Associates, Inc. shall be without liability to Kimley-Horn and Associates, Inc.

\\kimley-horn.com\SO_NSH\NSH_TPTD\11890005 - Traffic Calming\4 - Design - Aug 2021 Cycle\5 - Sign Plan\02 - Design\Reference\SPED TABLE CENTERLINE.JPG



SPEED TABLE CONFIGURATION C
CENTERED 45' FROM EACH DRIVEWAY AT 1324 LISCHEY AVENUE

SPEED TABLE CONFIGURATION C
40' NORTH OF DRIVEWAY AT 1402 LISCHEY AVENUE



HIGHLAND HEIGHTS
TRAFFIC CALMING
NASHVILLE, TN

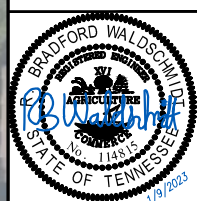

DESIGNED BY:	REW
DRAWN BY:	EJW
CHECKED BY:	NDQT
DATE:	1/9/2023
KIMLEY-HORN PROJECT NO.:	11890005

CONCEPT PLAN

SHEET NUMBER
08

This document, together with the concepts and designs presented herein, is intended only for the specific purpose and client for which it was prepared. Reuse of and improper reliance on the documents without written authorization and adaptation by Kimley-Horn and Associates, Inc. shall be without liability to Kimley-Horn and Associates, Inc.

Kimley-Horn.com\SO_NSH\NSH_TPTO11890005 - Traffic Calming4 - Design - Aug 2021 Cycle\5) Signal Plan\02 - Design\References\SPEED TABLE CENTERLINE.JPG

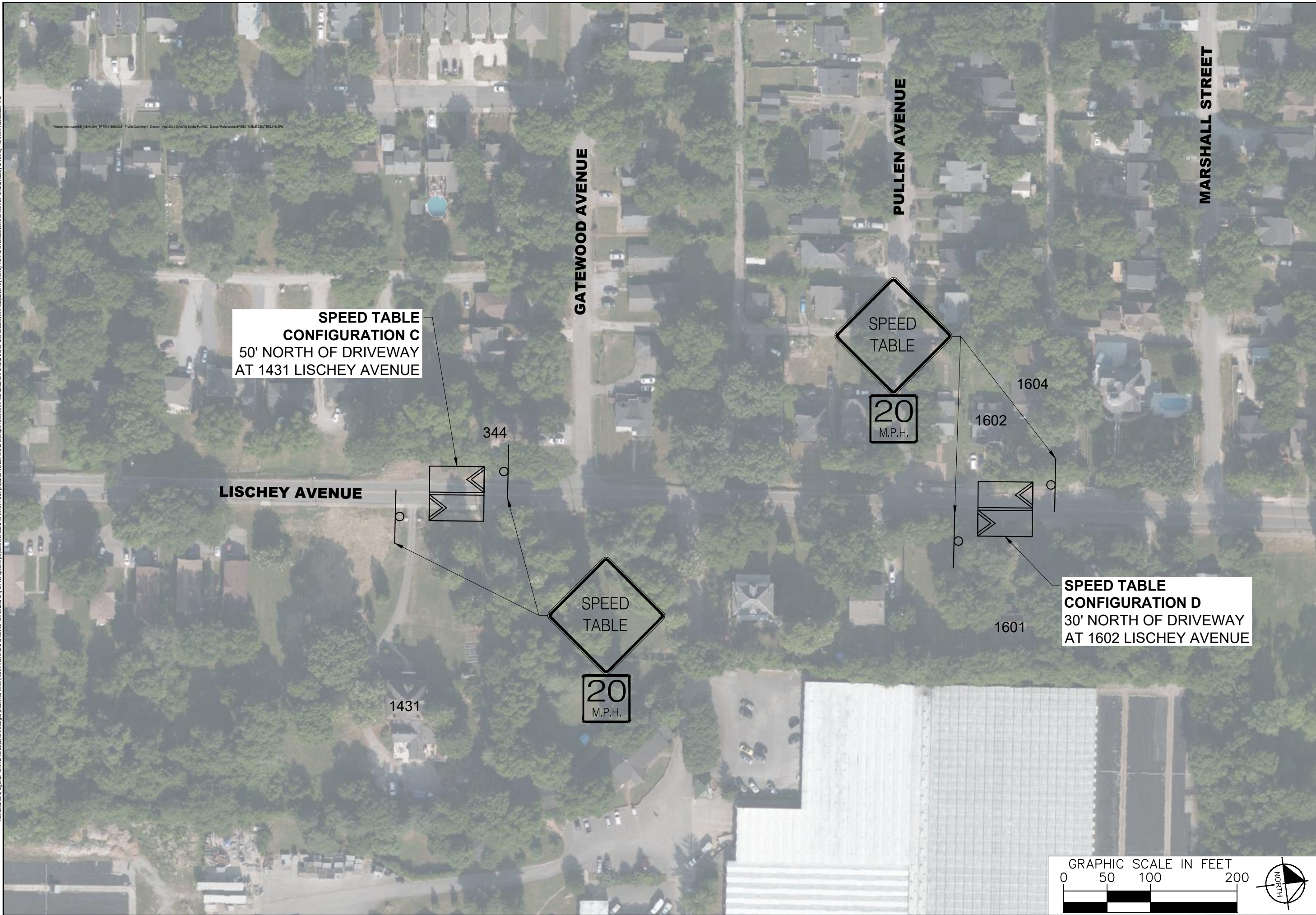

NDOT

HIGHLAND HEIGHTS
TRAFFIC CALMING
NASHVILLE, TN



Kimley >> Horn

DESIGNED BY: RBW
DRAWN BY: EJJW
CHECKED BY: NDOJ
DATE: 1/9/2023
KIMLEY-HORN PROJECT NO. 11890005

CONCEPT PLAN

SHEET NUMBER
09

This document, together with the concepts and designs presented herein, is intended only for the specific purpose and client for which it was prepared. Reuse of and improper reliance on the documents without written authorization and adaptation by Kimley-Horn and Associates, Inc. shall be without liability to Kimley-Horn and Associates, Inc.

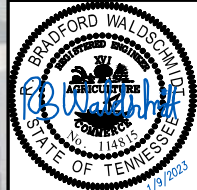

DESIGNED BY:	REW
DRAWN BY:	EJW
CHECKED BY:	NDQT
DATE:	1/9/2023
KIMLEY-HORN PROJECT NO.:	11880005

CONCEPT PLAN
SHEET NUMBER
10

This document, together with the concepts and designs presented herein, is intended only for the specific purpose and client for which it was prepared. Reuse of and improper reliance on the documents without written authorization and adaptation by Kimley-Horn and Associates, Inc. shall be without liability to Kimley-Horn and Associates, Inc.



NDOT

HIGHLAND HEIGHTS
TRAFFIC CALMING
NASHVILLE, TN



Kimley >> Horn

DESIGNED BY: REW
DRAWN BY: EJJ
CHECKED BY: NDOT
DATE: 1/9/2023
KIMLEY-HORN PROJECT NO. 118800005

CONCEPT PLAN

SHEET NUMBER
11

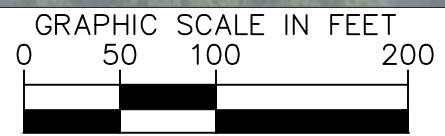

This document, together with the concepts and designs presented herein, is intended only for the specific purpose and client for which it was prepared. Reuse of and improper reliance on this document without written authorization and adaptation by Kimley-Horn and Associates, Inc. shall be without liability to Kimley-Horn and Associates, Inc.



NDOT

HIGHLAND HEIGHTS
TRAFFIC CALMING
NASHVILLE, TN



Kimley & Horn

DESIGNED BY: RBW
DRAWN BY: EJJW
CHECKED BY: NDOT
DATE: 1/9/2023
KIMLEY-HORN PROJECT NO. 118900005

CONCEPT PLAN

SHEET NUMBER
12

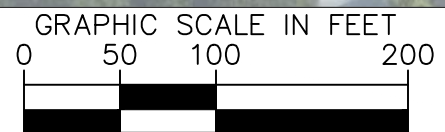

SPEED CUSHION CONFIGURATION A

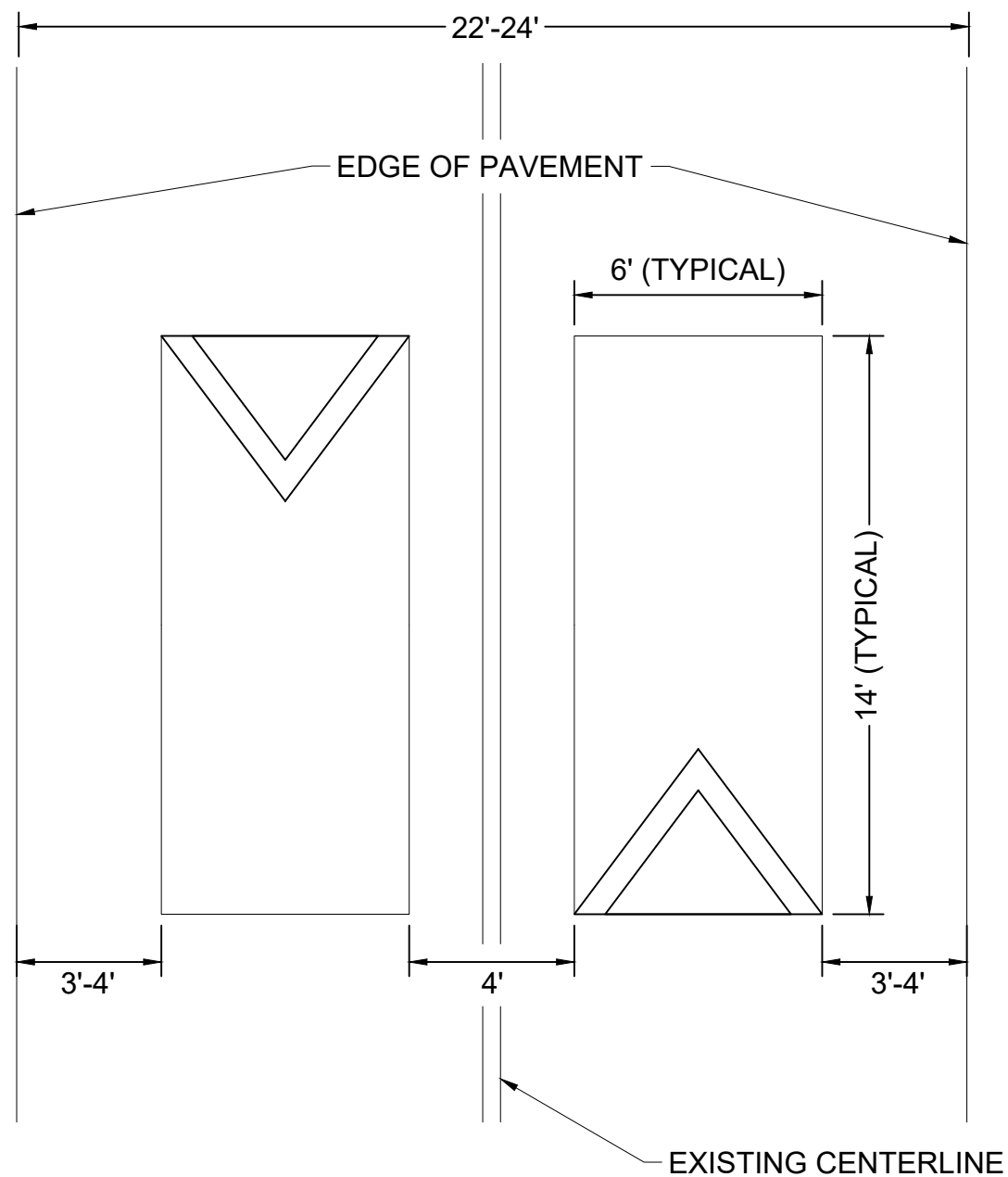

SPEED CUSHION CONFIGURATION B

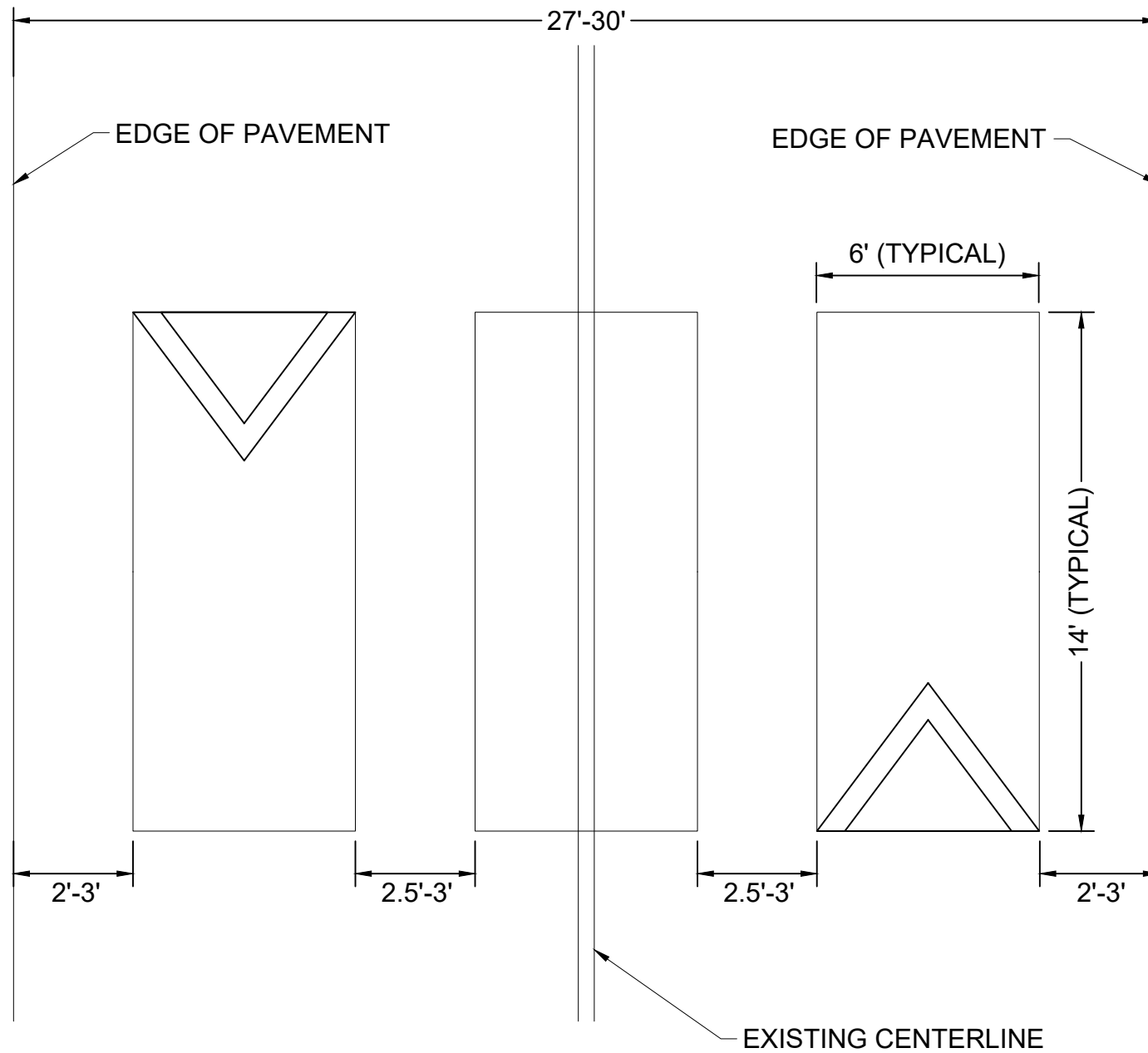

This document, together with the concepts and designs presented herein, is intended only for the specific purpose and client for which it was prepared. Reuse of and improper reliance on the documents without written authorization and adaptation by Kimley-Horn and Associates, Inc. shall be without liability to Kimley-Horn and Associates, Inc.

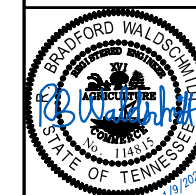

DESIGNED BY:	REW
DRAWN BY:	EJW
CHECKED BY:	NDQT
DATE:	1/9/2023
KIMLEY-HORN PROJECT NO. 11880005	

DETAIL

SHEET NUMBER
13

SPEED TABLE CONFIGURATION C

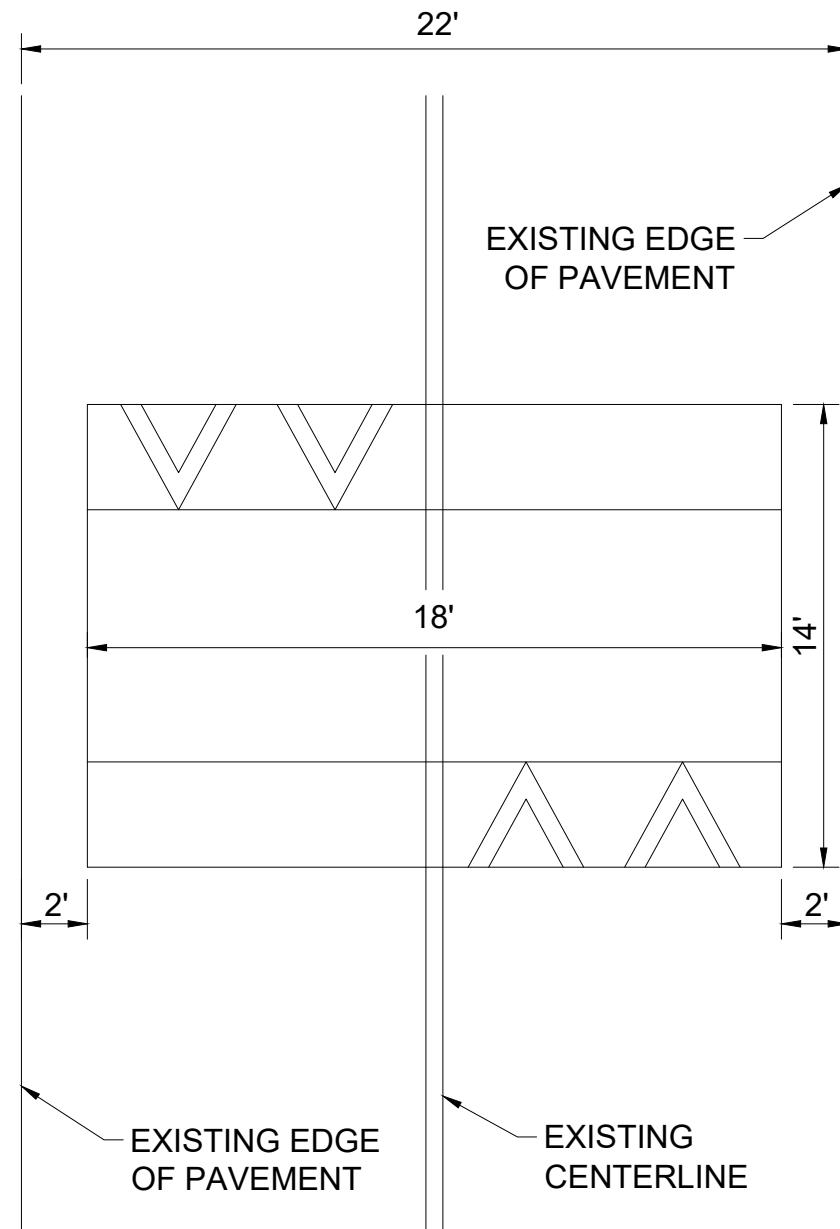

SPEED TABLE CONFIGURATION D

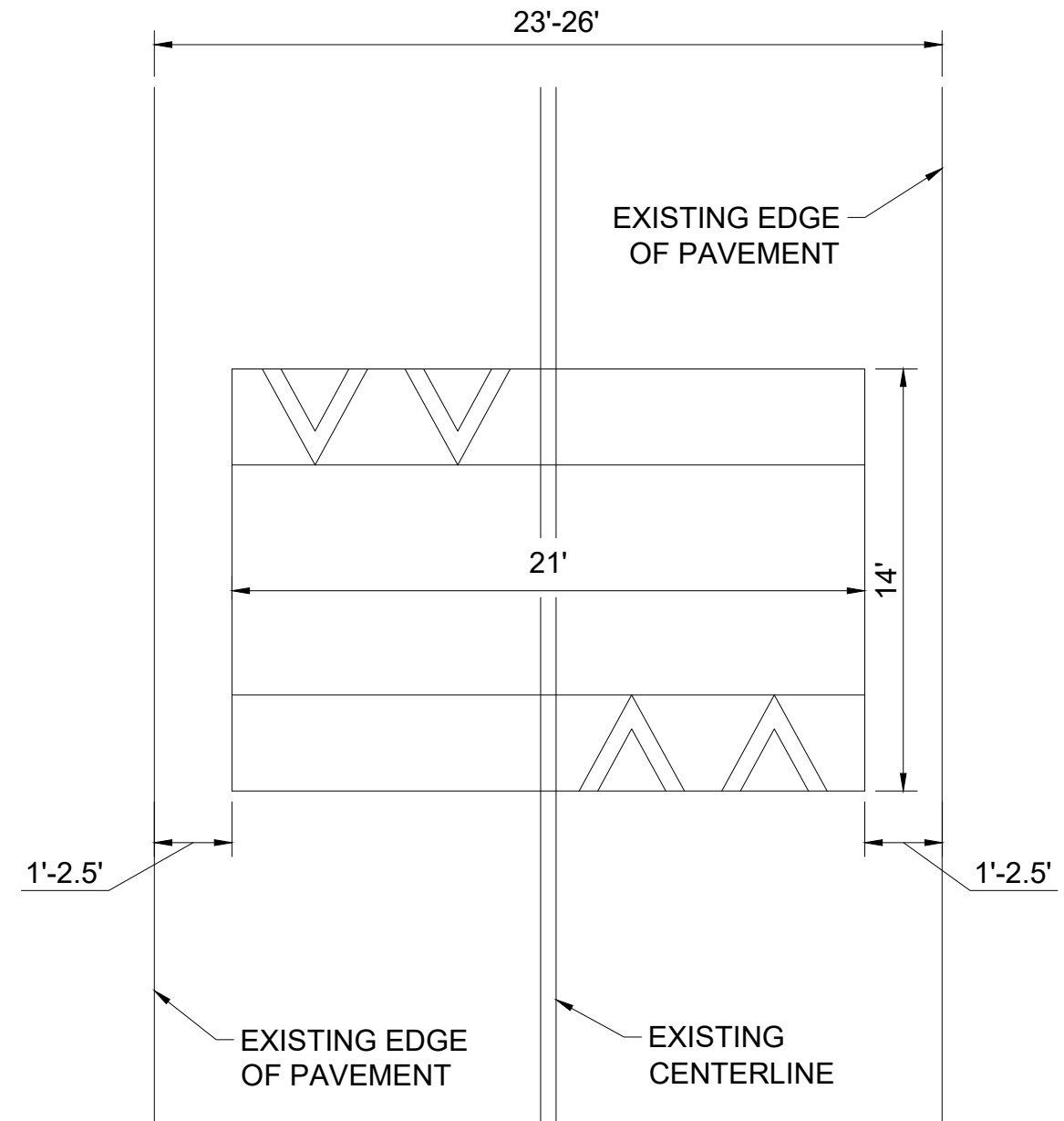

This document, together with the concepts and designs presented herein, is intended only for the specific purpose and client for which it was prepared. Reuse of and improper reliance on the documents without written authorization and signature by Kimley-Horn and Associates, Inc. shall be without liability to Kimley-Horn and Associates, Inc.



HIGHLAND HEIGHTS
TRAFFIC CALMING
NASHVILLE, TN



DESIGNED BY:	RBW
DRAWN BY:	EJW
CHECKED BY:	NDQT
DATE:	1/9/2023
KIMLEY-HORN PROJECT NO. 11880005	

DETAIL

SHEET NUMBER
14