

This document, together with the concepts and designs presented herein, is intended only for the specific purpose and client for which it was prepared. Reuse of and improper reliance on this document without written authorization and adaptation by Kimley-Horn and Associates, Inc. shall be without liability to Kimley-Horn and Associates, Inc.

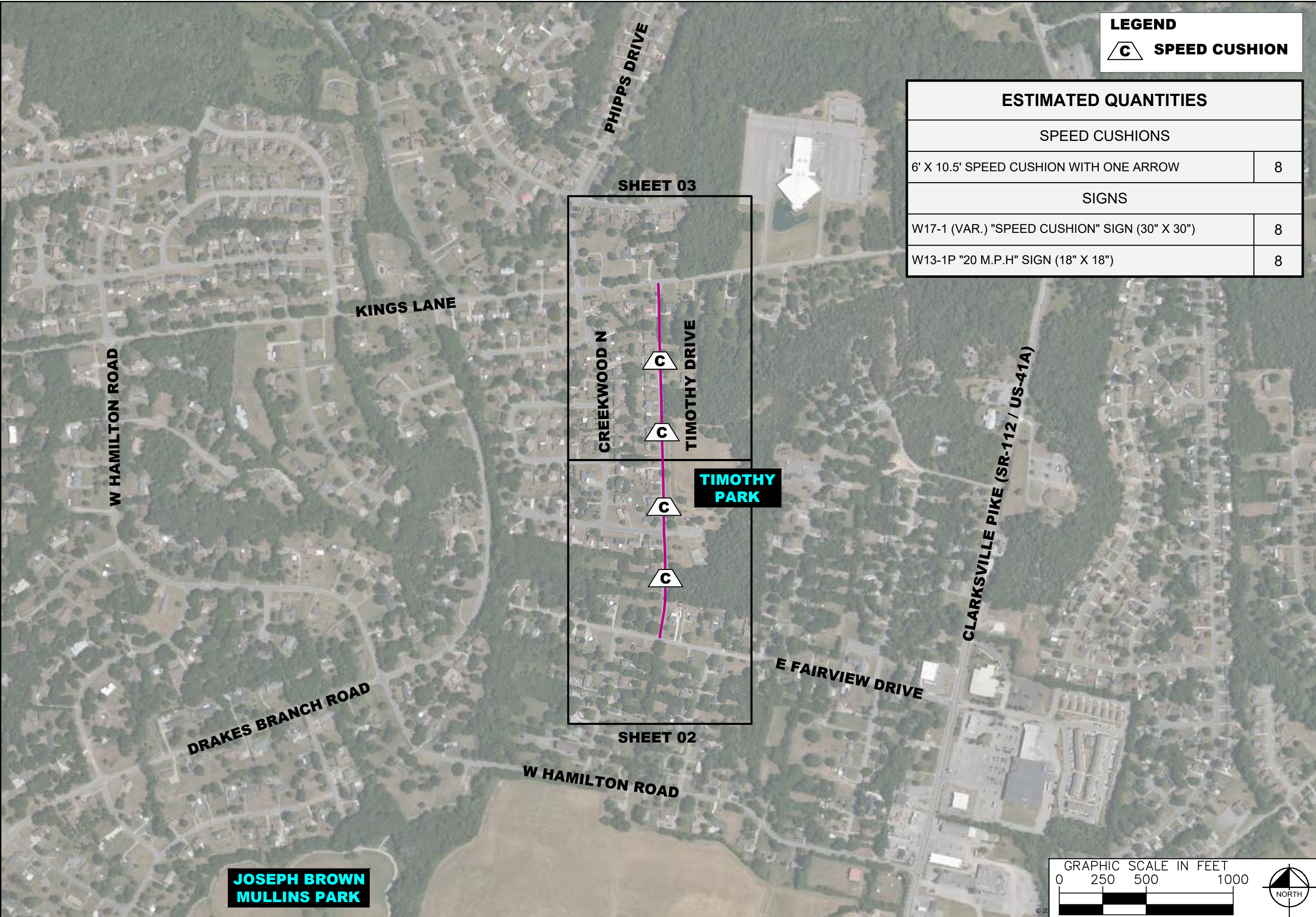

LEGEND

 **SPEED CUSHION**

| ESTIMATED QUANTITIES | |
|---|---|
| SPEED CUSHIONS | |
| 6' X 10.5' SPEED CUSHION WITH ONE ARROW | 8 |
| SIGNS | |
| W17-1 (VAR.) "SPEED CUSHION" SIGN (30" X 30") | 8 |
| W13-1P "20 M.P.H" SIGN (18" X 18") | 8 |



TIMOTHY DRIVE
TRAFFIC CALMING
NASHVILLE, TN

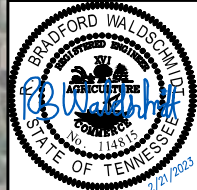

| | |
|--------------------------|-----------|
| DESIGNED BY: | RBW |
| DRAWN BY: | SJC |
| CHECKED BY: | NDOT |
| DATE: | 2/21/2023 |
| KIMLEY-HORN PROJECT NO.: | 118800030 |

| |
|--------------|
| KEY |
| SHEET NUMBER |
| 01 |

**JOSEPH BROWN
MULLINS PARK**



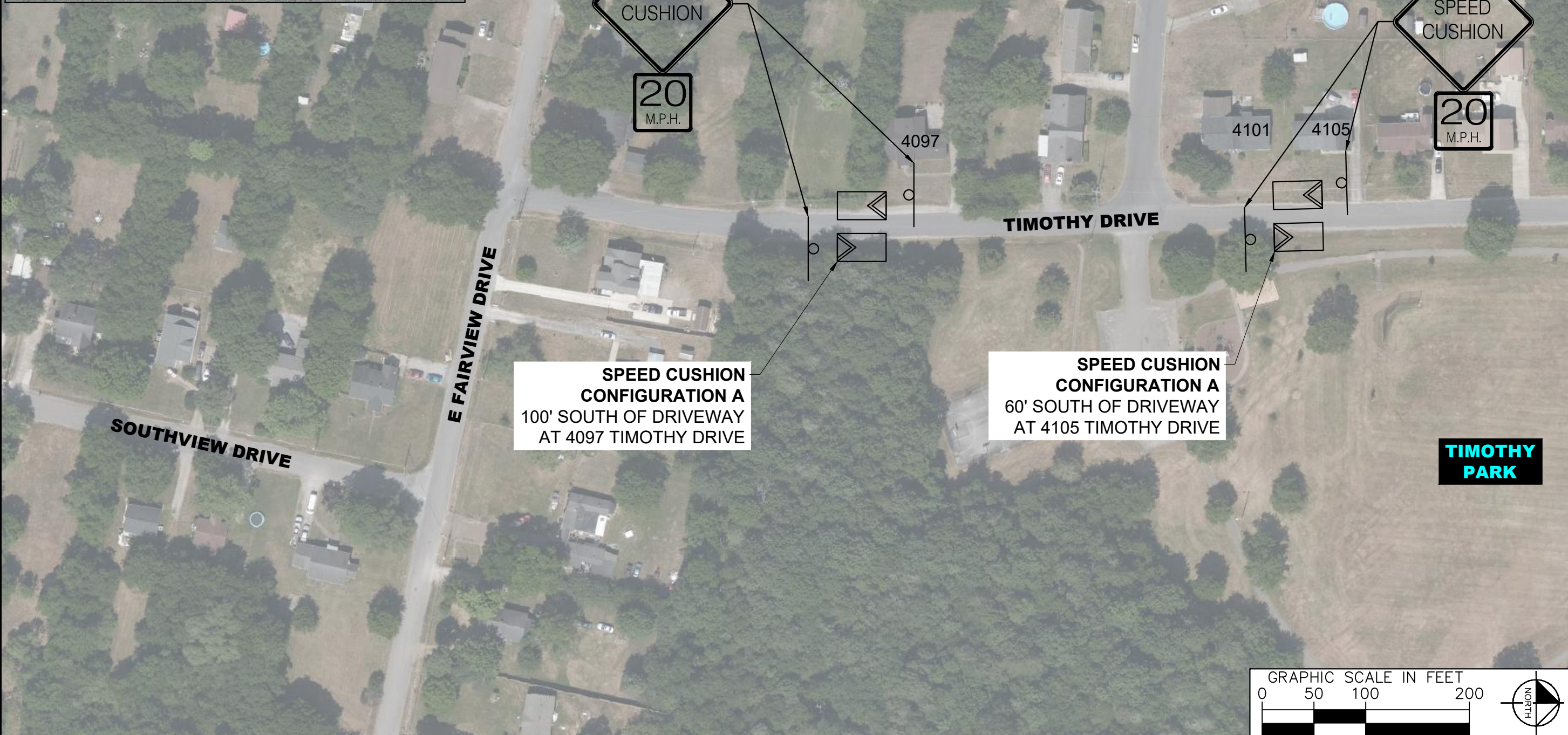

SPEED CUSHION CONFIGURATION A
 100' SOUTH OF DRIVEWAY
 AT 4097 TIMOTHY DRIVE

SPEED CUSHION CONFIGURATION A
 60' SOUTH OF DRIVEWAY
 AT 4105 TIMOTHY DRIVE

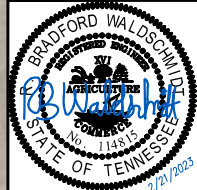
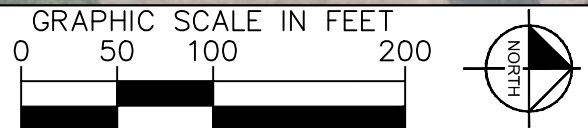

| | |
|-------------------------|-----------|
| DESIGNED BY: | RBW |
| DRAWN BY: | SJC |
| CHECKED BY: | NDOT |
| DATE: | 2/21/2023 |
| KIMLEY-HORN PROJECT NO. | 118800030 |

This document, together with the concepts and designs presented herein, is intended only for the specific purpose and client for which it was prepared. Reuse of and improper reliance on this document without written authorization and adaptation by Kimley-Horn and Associates, Inc. shall be without liability to Kimley-Horn and Associates, Inc.



NDOT

**TIMOTHY DRIVE
TRAFFIC CALMING**
NASHVILLE, TN

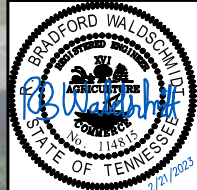

Kimley >> Horn

| | |
|--------------------------|-----------|
| DESIGNED BY: | RBW |
| DRAWN BY: | SJC |
| CHECKED BY: | NDOT |
| DATE: | 2/21/2023 |
| KIMLEY-HORN PROJECT NO.: | 118800030 |

CONCEPT PLAN
SHEET NUMBER
03



This document, together with the concepts and designs presented herein, as an instrument of service, is intended only for the specific purpose and client for which it was prepared. Reuse of and improper reliance on this document without written authorization and adaptation by Kimley-Horn and Associates, Inc. shall be without liability to Kimley-Horn and Associates, Inc.

SPEED CUSHION: CONFIGURATION A

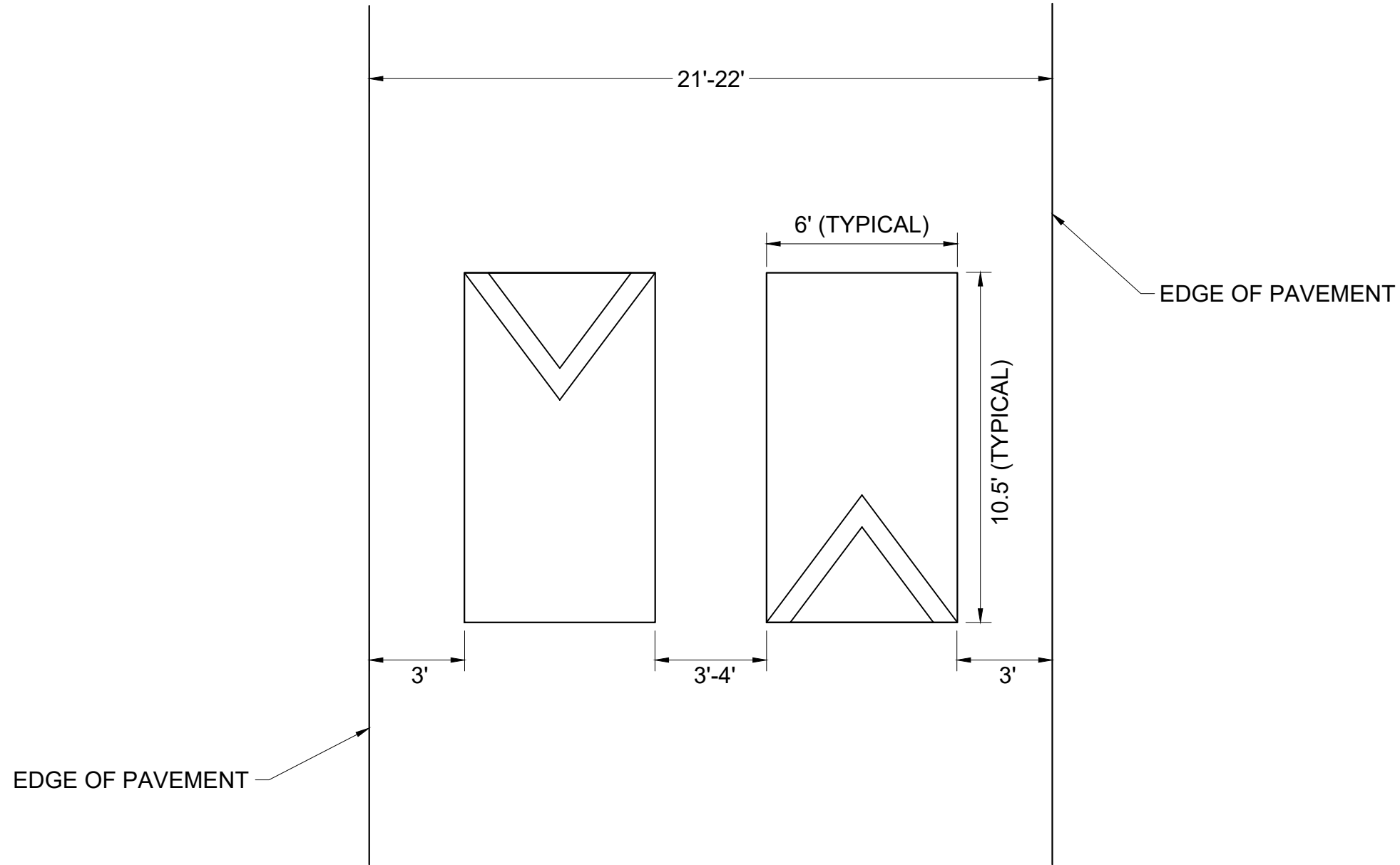

TIMOTHY DRIVE
TRAFFIC CALMING
NASHVILLE, TN



| | |
|-------------------------|-----------|
| DESIGNED BY: | RBW |
| DRAWN BY: | SJC |
| CHECKED BY: | NDOT |
| DATE: | 2/21/2023 |
| KIMLEY-HORN PROJECT NO. | 118800030 |

DETAIL

SHEET NUMBER
04