

ESTIMATED QUANTITIES

SPEED CUSHIONS

6' X 10.5' SPEED CUSHION WITH ONE ARROW	8
---	---

SIGNING

W17-1 (VAR.) "SPEED CUSHION" SIGN (30" X 30")	8
---	---

W13-1P "20 M.P.H" SIGN (18" X 18")	8
------------------------------------	---

NOTE: ALL LOCATIONS ARE REFERENCED FROM CENTERLINE OF DRIVEWAYS OR OTHER LANDMARKS TO THE CENTER OF SPEED CUSHIONS OR SIGNS.

LEGEND

-  LIMITS OF TRAFFIC CALMING PROJECT
-  SPEED CUSHIONS

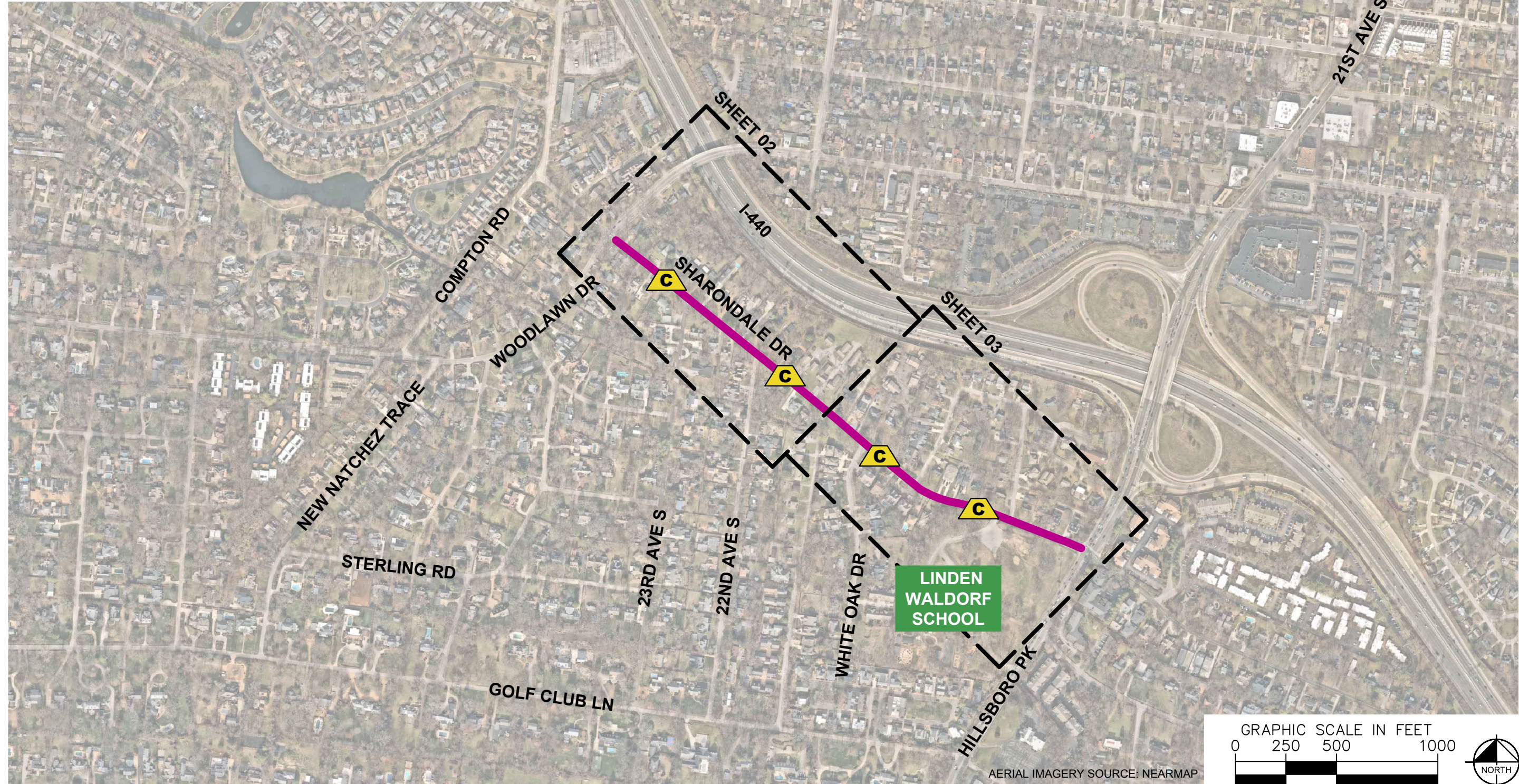

DESIGNED BY:	ALB
DRAWN BY:	JTL
CHECKED BY:	NDOT
DATE:	8/10/2023
KIMLEY-HORN PROJECT NO.:	118900036

KEY

SHEET NUMBER
01

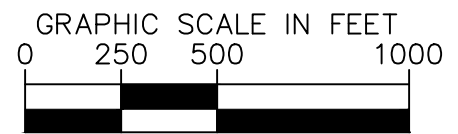

AERIAL IMAGERY SOURCE: NEARMAP

This document, together with the concepts and designs presented herein, is intended only for the specific purpose and client for which it was prepared. Reuse of and improper reliance on this document without written authorization and adaptation by Kimley-Horn and Associates, Inc. shall be without liability to Kimley-Horn and Associates, Inc.

SPEED CUSHIONS

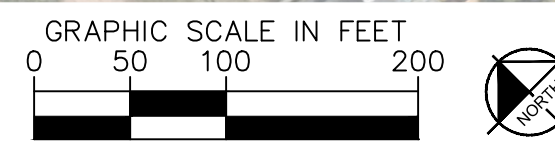
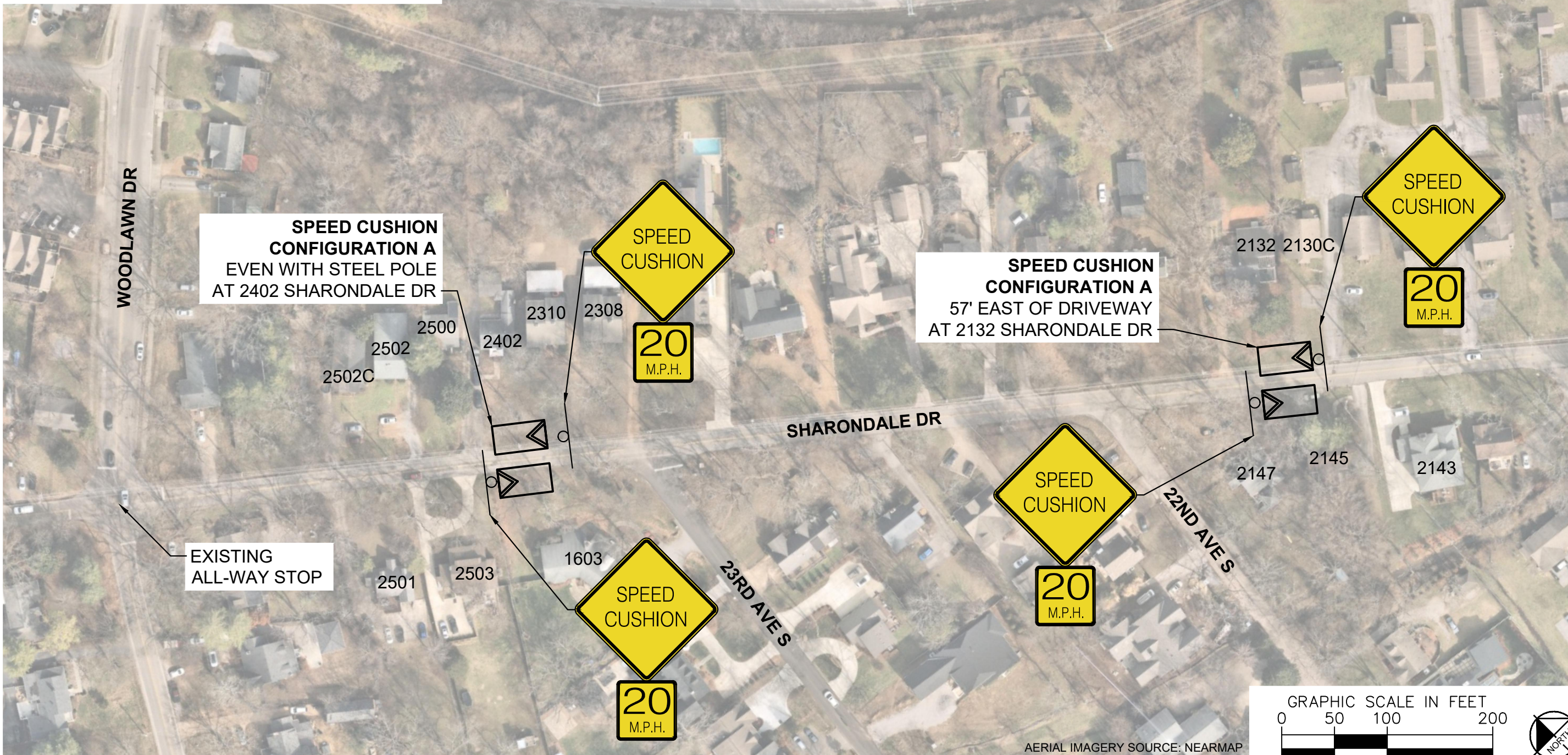
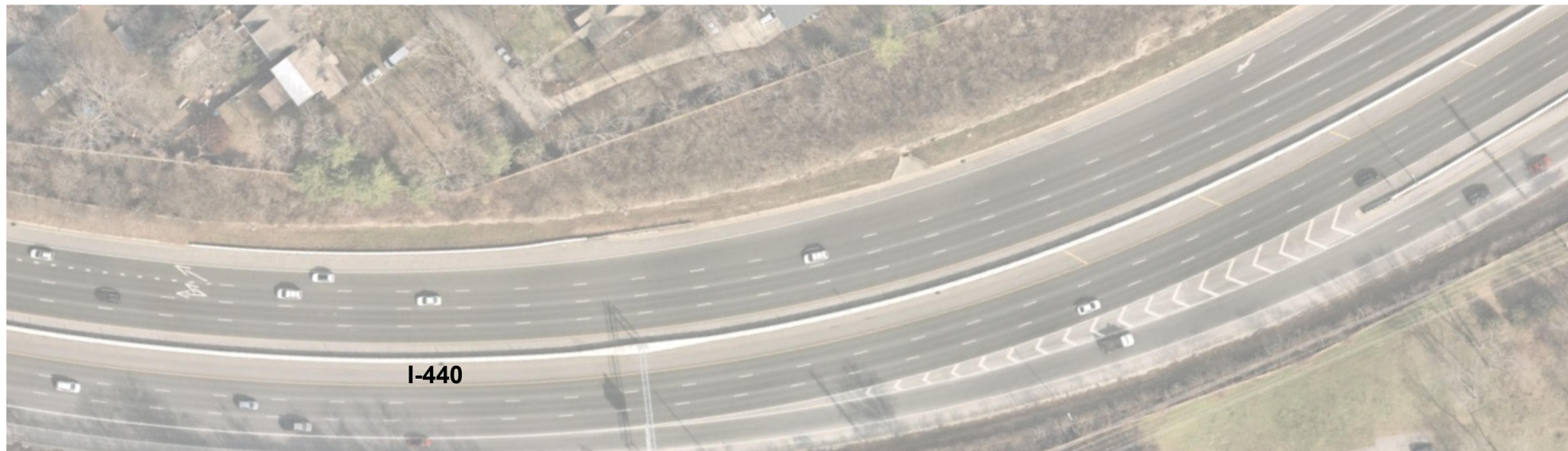

AERIAL IMAGERY SOURCE: NEARMAP



SHARONDALE DRIVE
TRAFFIC CALMING
NASHVILLE, TN

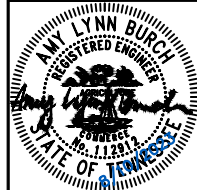

DESIGNED BY: ALB
DRAWN BY: JTL
CHECKED BY: NDOT
DATE: 8/10/2023
KIMLEY-HORN PROJECT NO. 11890036

CONCEPT
SHEET NUMBER
02

This document, together with the concepts and designs presented herein, is intended only for the specific purpose and client for which it was prepared. Reuse of and improper reliance on this document without written authorization and adaptation by Kimley-Horn and Associates, Inc. shall be without liability to Kimley-Horn and Associates, Inc.

SPEED CUSHIONS

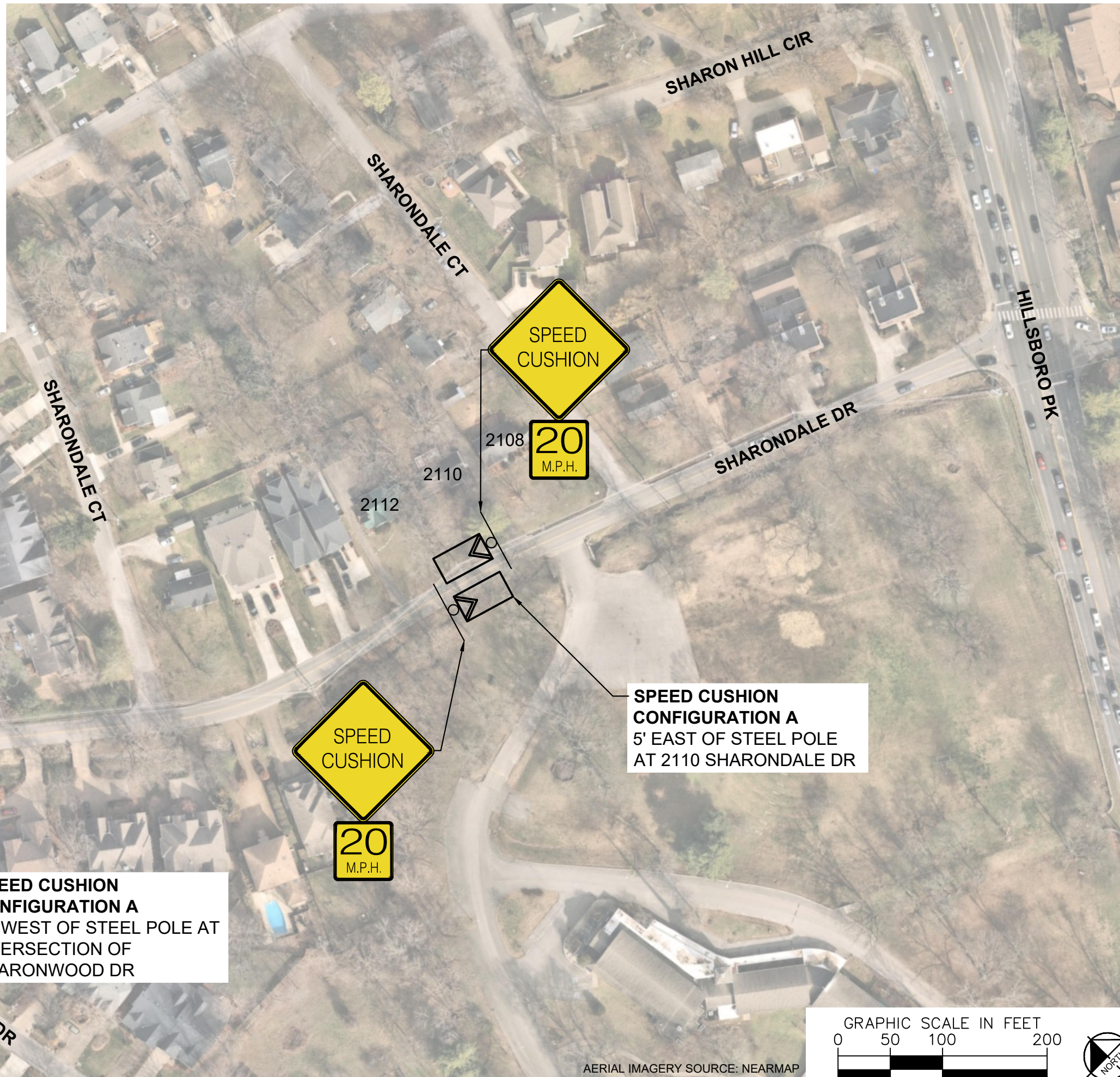

SPEED CUSHION CONFIGURATION A
5' EAST OF STEEL POLE
AT 2110 SHARONDALE DR

SPEED CUSHION CONFIGURATION A
50' WEST OF STEEL POLE AT
INTERSECTION OF
SHARONWOOD DR

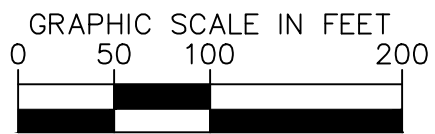

AERIAL IMAGERY SOURCE: NEARMAP

NDOT

SHARONDALE DRIVE
TRAFFIC CALMING
NASHVILLE, TN

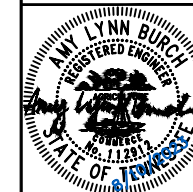

DESIGNED BY: ALB
DRAWN BY: JTL
CHECKED BY: NDOT
DATE: 8/10/2023
KIMLEY-HORN PROJECT NO. 11880036

CONCEPT

SHEET NUMBER
03

This document, together with the concepts and designs presented herein, is intended only for the specific purpose and client for which it was prepared. Reuse of and improper reliance on this document without written authorization and adaptation by Kimley-Horn and Associates, Inc. shall be without liability to Kimley-Horn and Associates, Inc.

This document, together with the concepts and designs presented herein, as an instrument of service, is intended only for the specific purpose and client for which it was prepared. Reuse of and improper reliance on this document without written authorization and adaptation by Kimley-Horn and Associates, Inc. shall be without liability to Kimley-Horn and Associates, Inc.

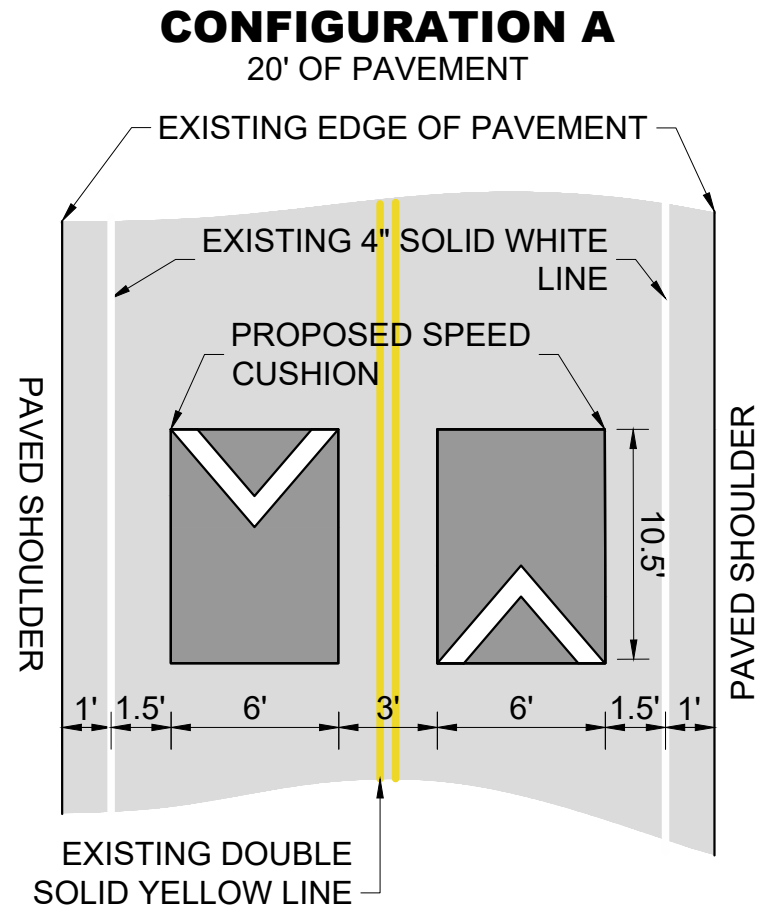

SHARONDALE DRIVE
TRAFFIC CALMING
NASHVILLE, TN

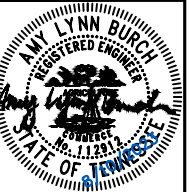

DESIGNED BY:	ALB
DRAWN BY:	JTL
CHECKED BY:	NDOT
DATE:	8/10/2023
KIMLEY-HORN PROJECT NO.:	118800036

DETAIL

SHEET NUMBER
04