

### ESTIMATED QUANTITIES

#### SPEED CUSHIONS

6' X 7' SPEED CUSHION WITH ONE ARROW	20
6' X 7' SPEED CUSHION TWO ARROWS	10

#### SIGNING

W17-1 (VAR.) "SPEED CUSHION" SIGN (30" X 30")	10
W17-1 (VAR.) "SPEED CUSHIONS AHEAD" SIGN (30" X 30")	2
W13-1P "20 M.P.H" SIGN (18" X 18")	12

**NOTE:** ALL LOCATIONS ARE REFERENCED FROM CENTERLINE OF DRIVEWAYS OR OTHER LANDMARKS TO THE CENTER OF SPEED CUSHIONS OR SIGNS.

### LEGEND

-  LIMITS OF TRAFFIC CALMING PROJECT
-  SPEED CUSHIONS

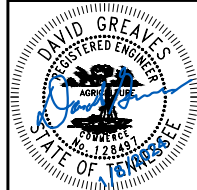
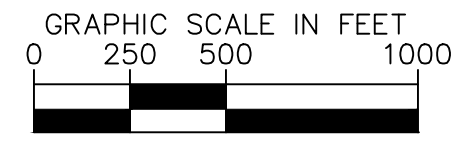

DESIGNED BY:	DJG
DRAWN BY:	TWR
CHECKED BY:	NDOT
DATE:	1/8/2024
KIMLEY-HORN PROJECT NO.:	118900046

This document, together with the concepts and designs presented herein, is intended only for the specific purpose and client for which it was prepared. Reuse or improper reliance on this document without written authorization and adaptation by Kimley-Horn and Associates, Inc. shall be without liability to Kimley-Horn and Associates, Inc.



**SPEED CUSHIONS**

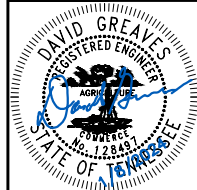
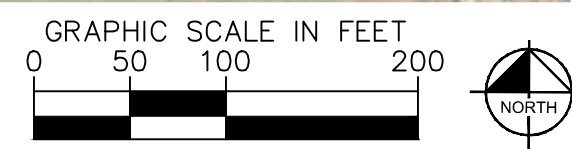
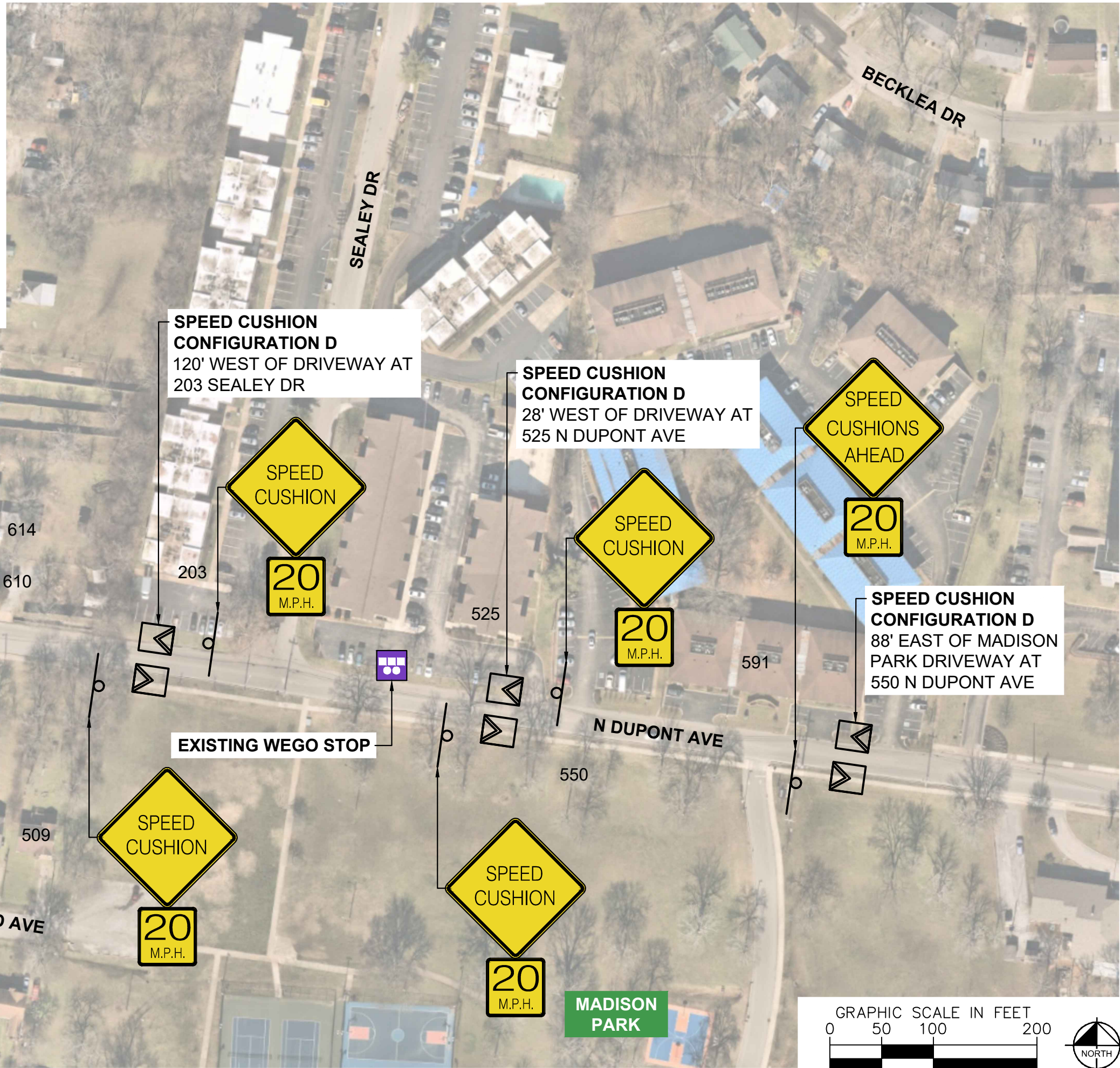
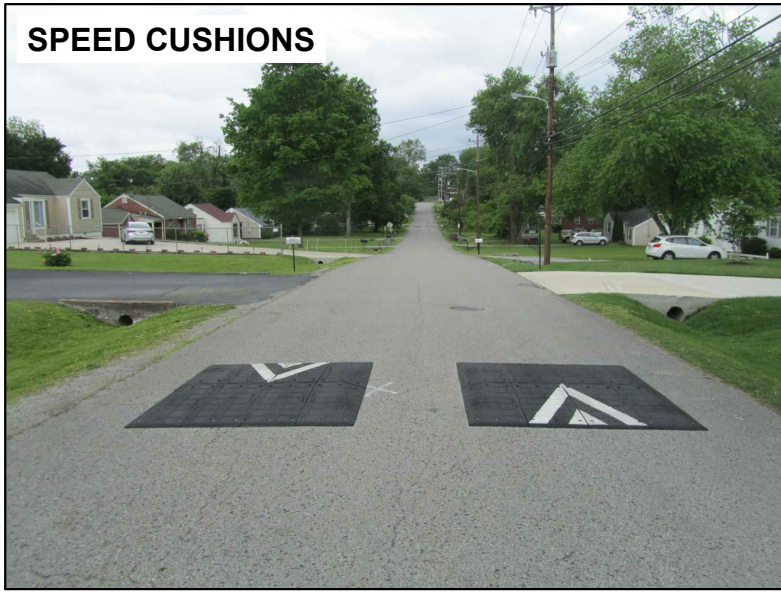

DESIGNED BY:	DJG
DRAWN BY:	TWR
CHECKED BY:	NDOT
DATE:	1/8/2024
KIMLEY-HORN PROJECT NO.:	118900046

This document, together with the concepts and designs presented herein, is intended only for the specific purpose and client for which it was prepared. Reuse of and improper reliance on this document without written authorization and adaptation by Kimley-Horn and Associates, Inc. shall be without liability to Kimley-Horn and Associates, Inc.



**SPEED CUSHIONS**

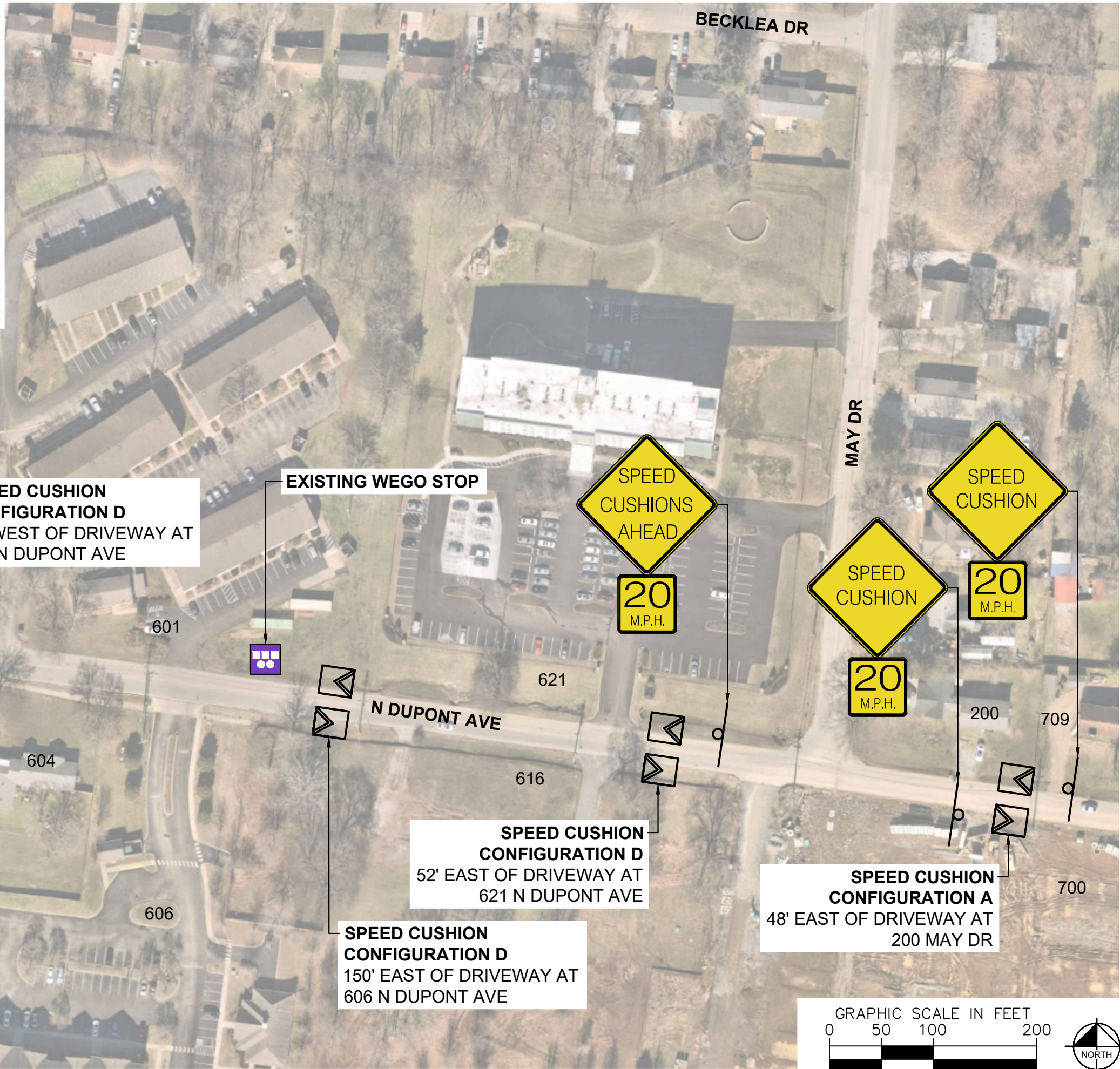
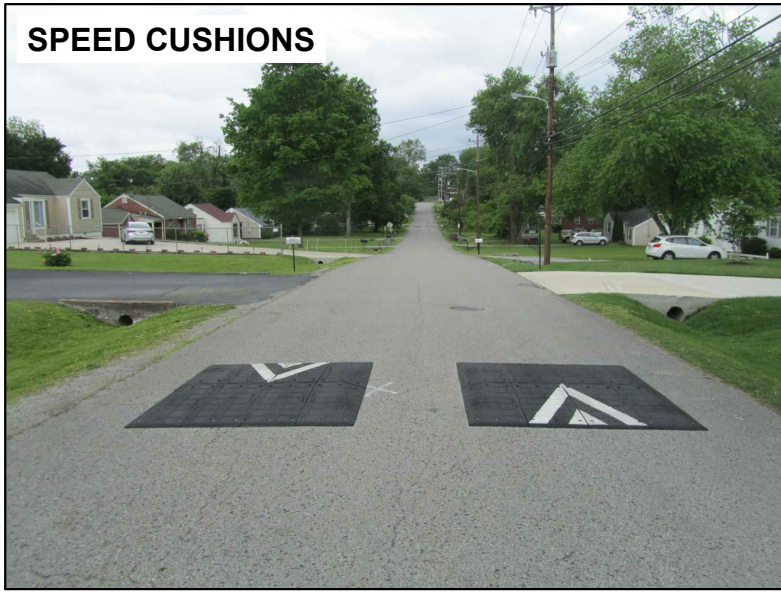

**EXISTING WEGO STOP**

**SPEED CUSHION CONFIGURATION D**  
40' WEST OF KINGSTON DR.

**SPEED CUSHION CONFIGURATION D**  
40' WEST OF DRIVEWAY AT 604 N DUPONT AVE

**EXISTING WEGO STOP**

**SPEED CUSHION CONFIGURATION D**  
52' EAST OF DRIVEWAY AT 621 N DUPONT AVE

**SPEED CUSHION CONFIGURATION D**  
150' EAST OF DRIVEWAY AT 606 N DUPONT AVE

**SPEED CUSHION CONFIGURATION A**  
48' EAST OF DRIVEWAY AT 200 MAY DR

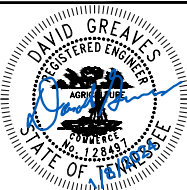
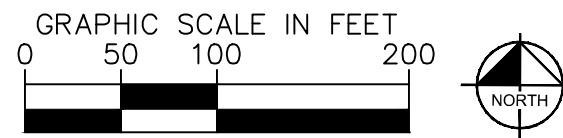

DESIGNED BY:	DJG
DRAWN BY:	TWR
CHECKED BY:	NDOT
DATE:	1/8/2024
KIMLEY-HORN PROJECT NO. 118900046	



**SPEED CUSHIONS**

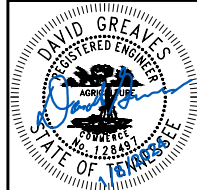
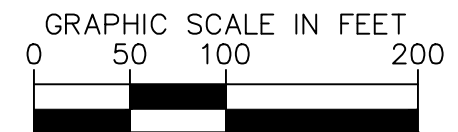
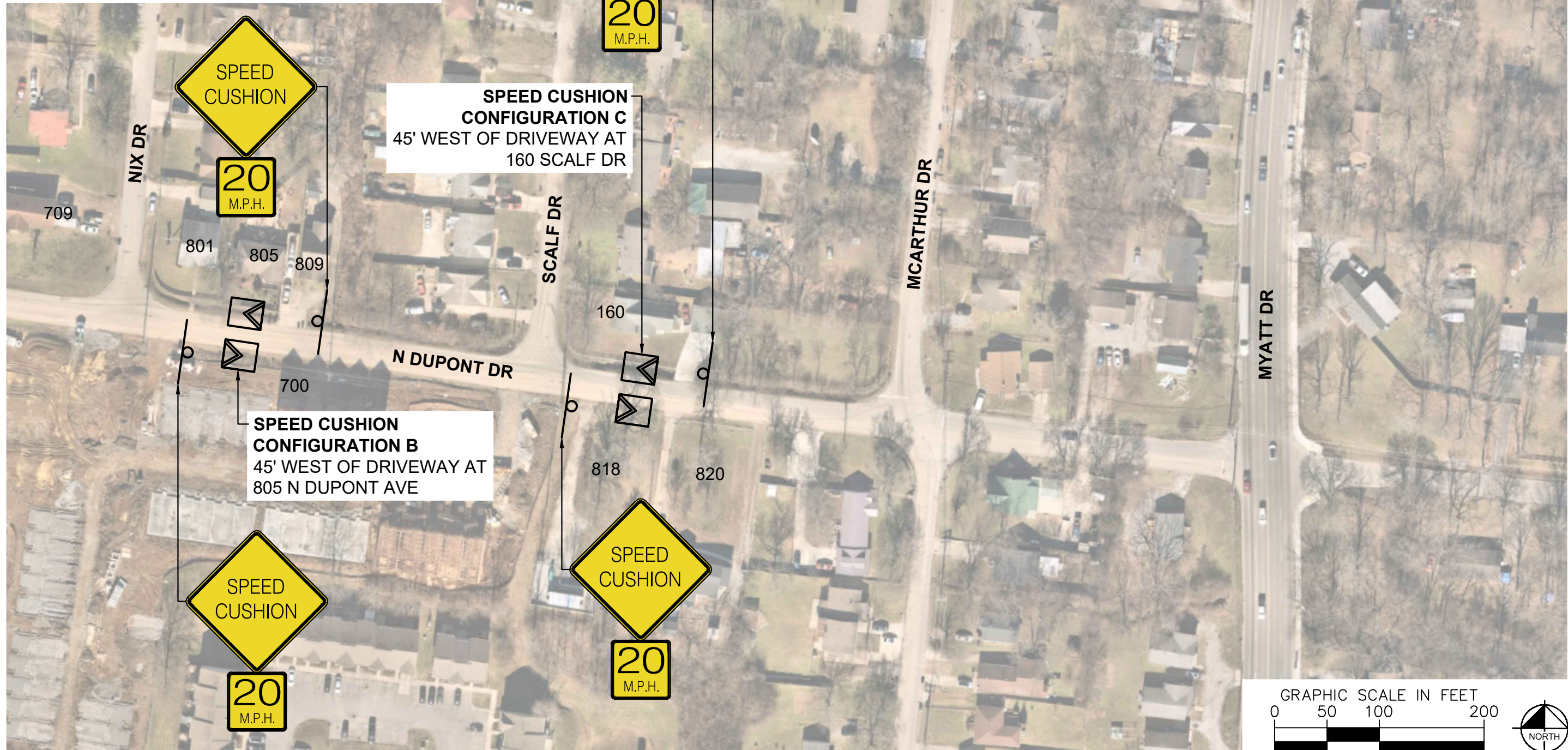
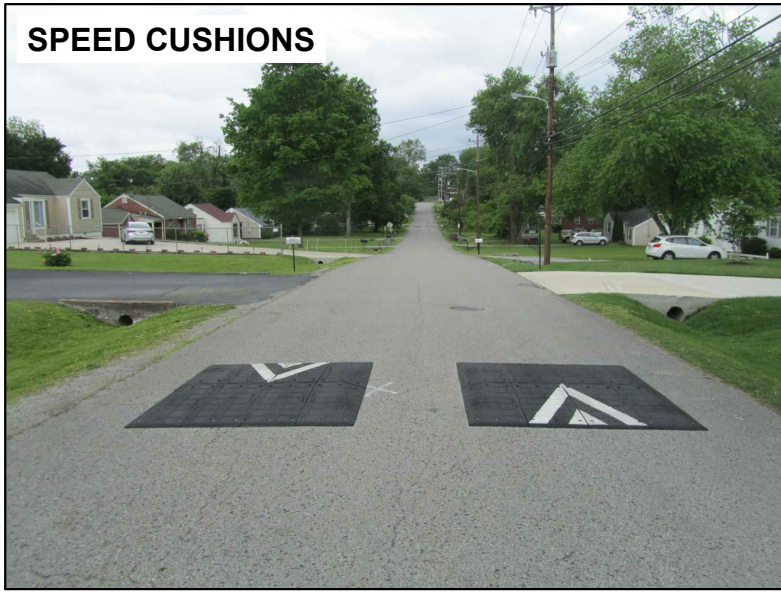

DESIGNED BY:	DJG
DRAWN BY:	TWR
CHECKED BY:	NDOT
DATE:	1/8/2024
KIMLEY-HORN PROJECT NO.:	11890046

This document, together with the concepts and designs presented herein, is intended only for the specific purpose and client for which it was prepared. Reuse of and improper reliance on this document without written authorization and adaptation by Kimley-Horn and Associates, Inc. shall be without liability to Kimley-Horn and Associates, Inc.



This document, together with the concepts and designs presented herein, is intended only for the specific purpose and client for which it was prepared. Reuse of and improper reliance on this document without written authorization and adaptation by Kimley-Horn and Associates, Inc. shall be without liability to Kimley-Horn and Associates, Inc.

### CONFIGURATION A

27' OF PAVEMENT

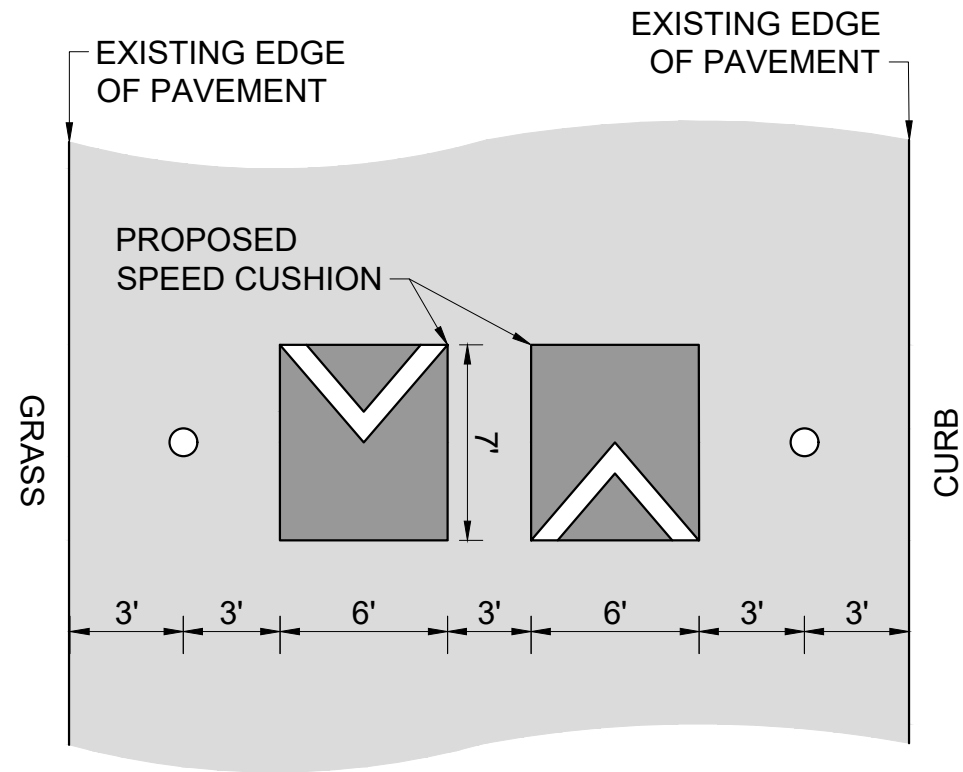

### CONFIGURATION B

28' OF PAVEMENT

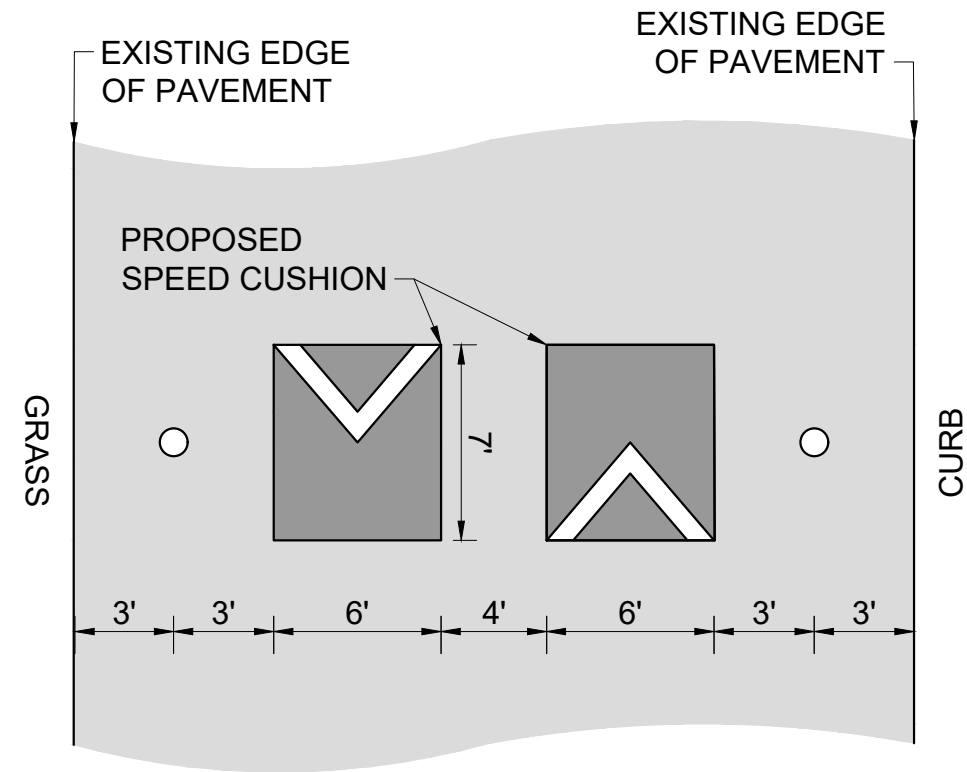

### CONFIGURATION C

29' OF PAVEMENT

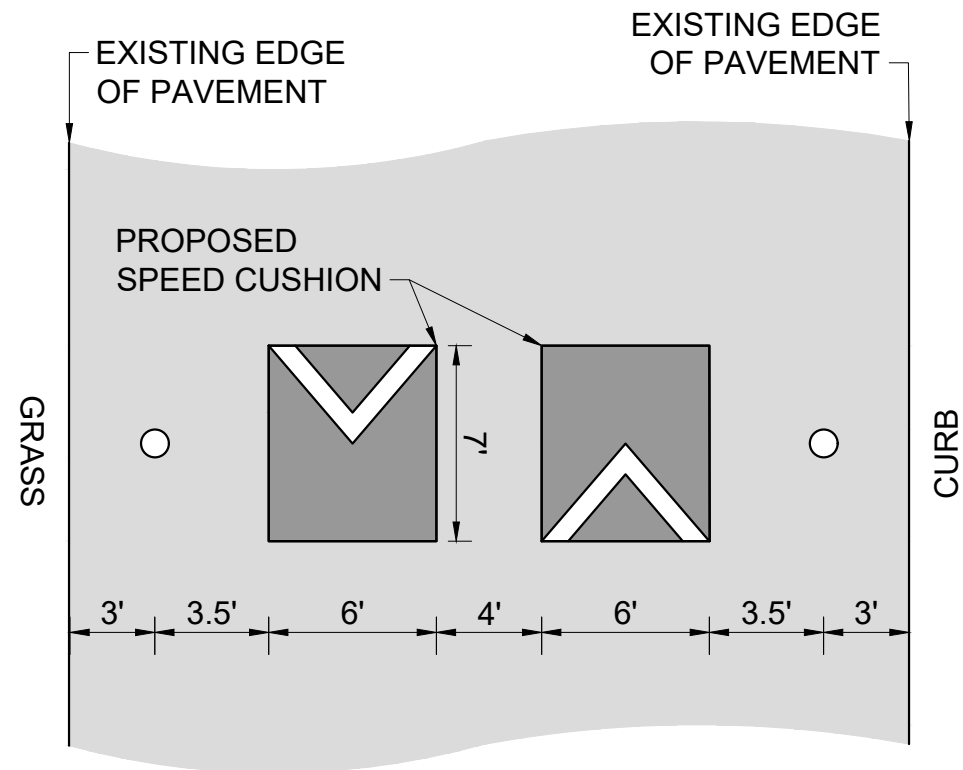

### CONFIGURATION D

30' OF PAVEMENT

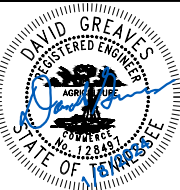
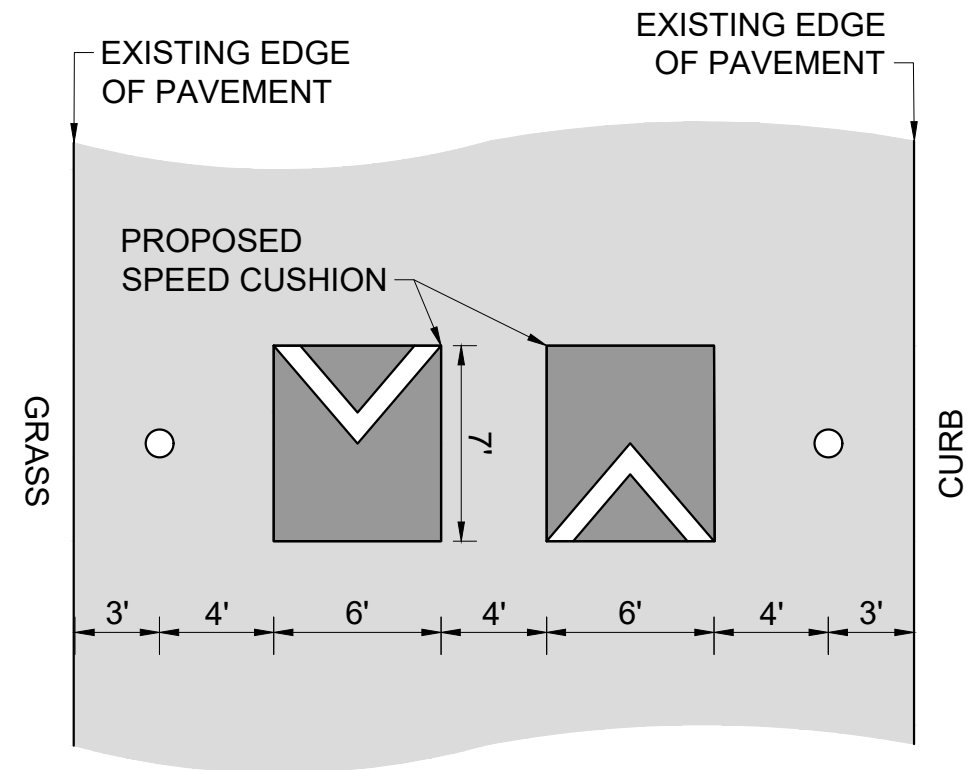

DESIGNED BY:	DJG
DRAWN BY:	TWR
CHECKED BY:	NDOT
DATE:	1/8/2024
KIMLEY-HORN PROJECT NO. 118900046	

**DETAIL**

SHEET NUMBER  
**05**