

**ESTIMATED QUANTITIES**

**SPEED CUSHIONS**

6' X 7' SPEED CUSHION WITH ONE ARROW	6
--------------------------------------	---

**SIGNING**

W17-1 (VAR.) "SPEED CUSHION" SIGN (30" X 30")	6
---	---

W13-1P "20 M.P.H" SIGN (18" X 18")	6
------------------------------------	---

**NOTE:** ALL LOCATIONS ARE REFERENCED FROM CENTERLINE OF DRIVEWAYS OR OTHER LANDMARKS TO THE CENTER OF SPEED CUSHIONS OR SIGNS.

**LEGEND**

 LIMITS OF TRAFFIC CALMING PROJECT

 SPEED CUSHIONS

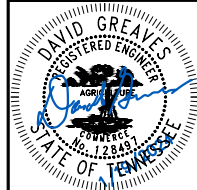

DESIGNED BY:	DJG
DRAWN BY:	TWR
CHECKED BY:	NDOT
DATE:	1/19/2024
KIMLEY-HORN PROJECT NO. 118900046	

<b>KEY</b>
SHEET NUMBER
<b>01</b>

**GEN. CLINTON  
B FISK PARK**

**ROBERT CHURCHWELL  
MUSEUM MAGNET  
ELEMENTARY SCHOOL**

SHEET 02

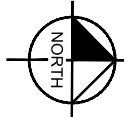
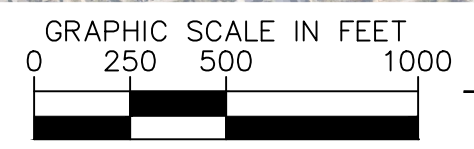
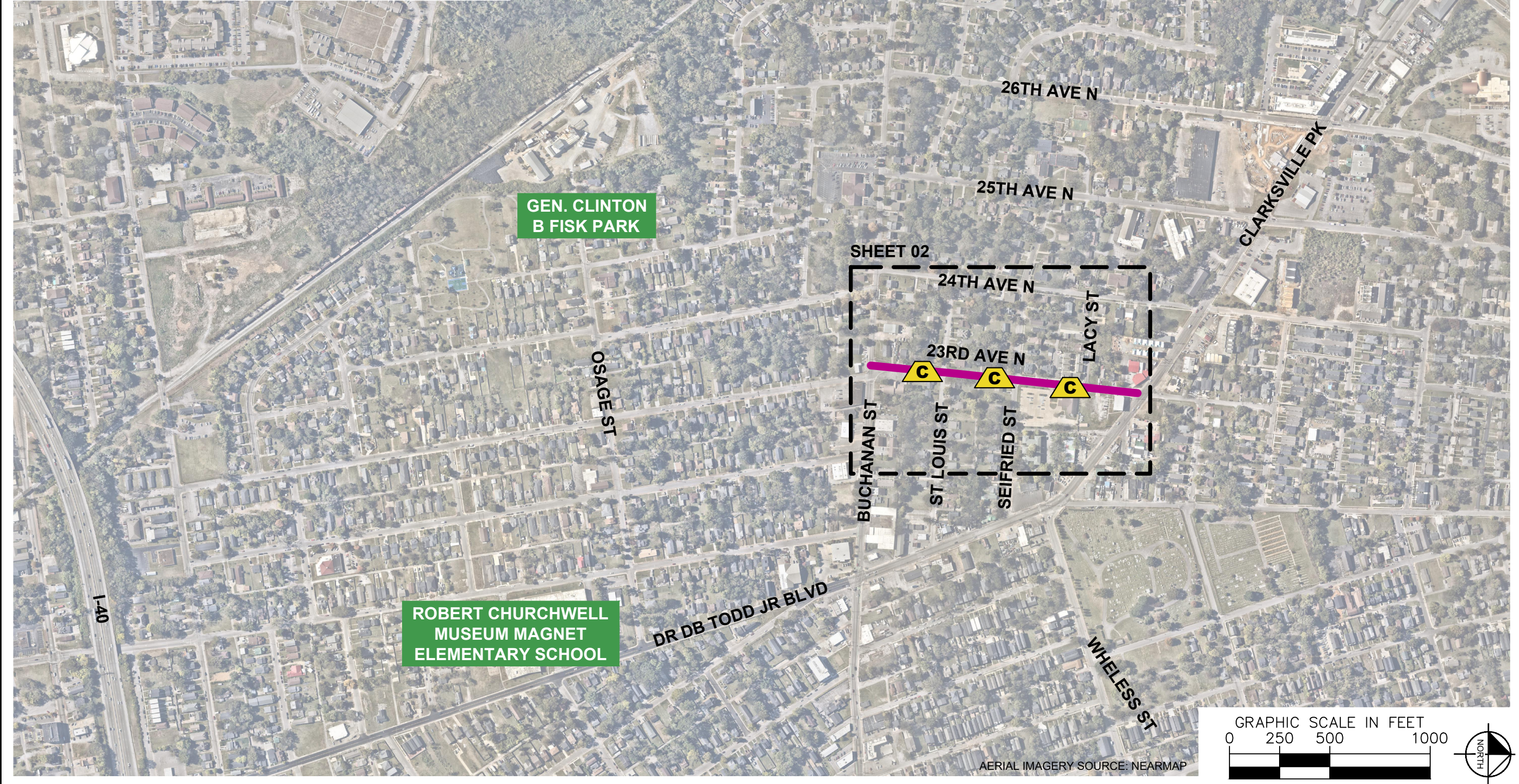

AERIAL IMAGERY SOURCE: NEARMAP

This document, together with the concepts and designs presented herein, is intended only for the specific purpose and client for which it was prepared. Reuse of and improper reliance on this document without written authorization and adaptation by Kimley-Horn and Associates, Inc. shall be without liability to Kimley-Horn and Associates, Inc.



**SPEED CUSHIONS**

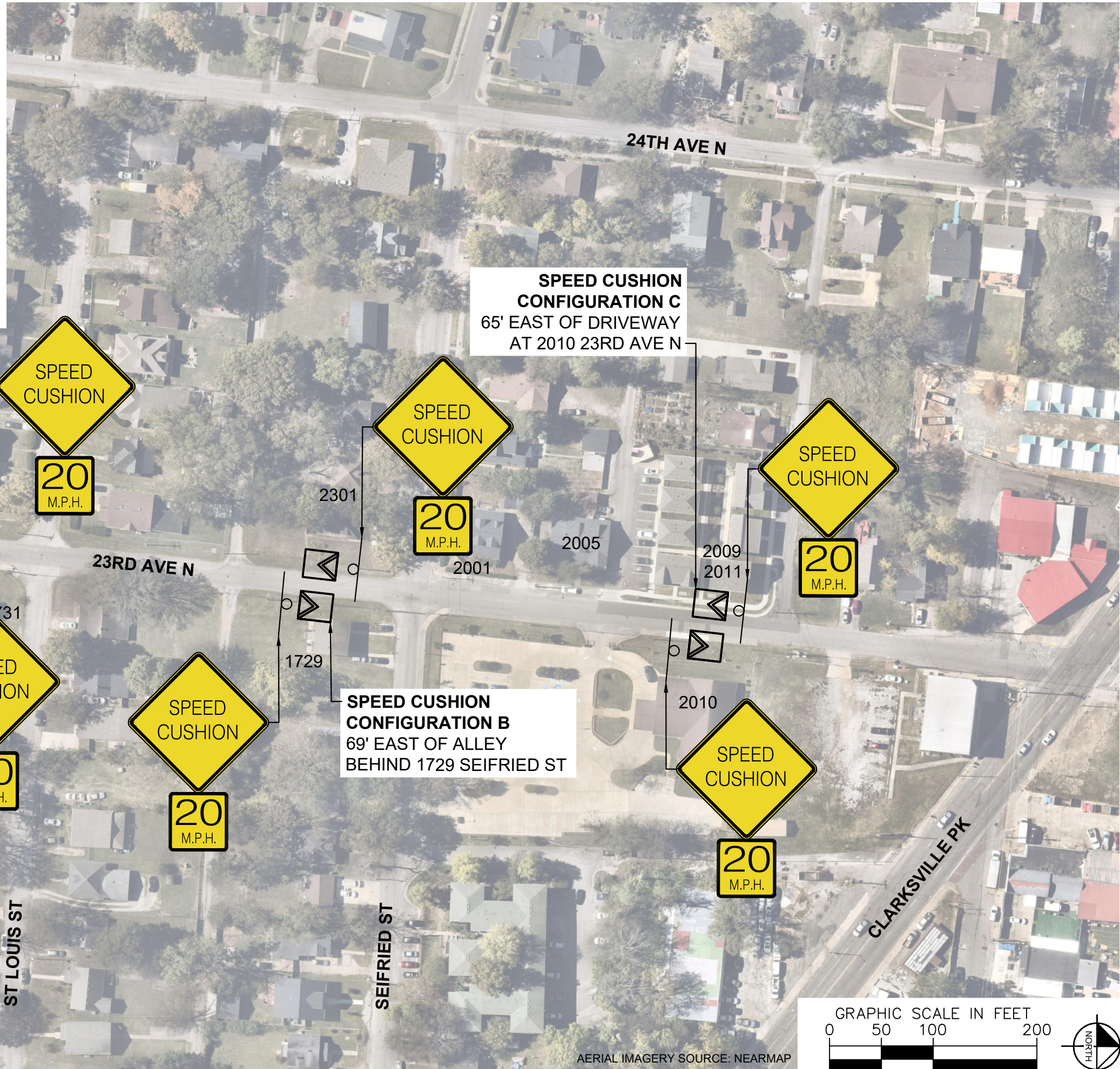

**SPEED CUSHION CONFIGURATION A**  
78' EAST OF DRIVEWAY  
AT 2210 BUCHANAN ST

**SPEED CUSHION CONFIGURATION C**  
65' EAST OF DRIVEWAY  
AT 2010 23RD AVE N

**SPEED CUSHION CONFIGURATION B**  
69' EAST OF ALLEY  
BEHIND 1729 SEIFRIED ST

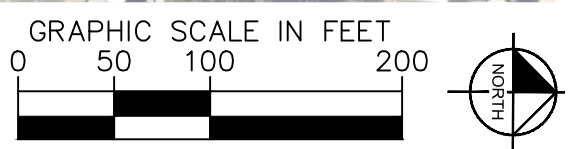

AERIAL IMAGERY SOURCE: NEARMAP



23RD AVE N  
TRAFFIC CALMING  
NASHVILLE, TN

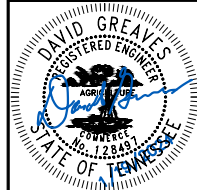

DESIGNED BY:	DJG
DRAWN BY:	TWR
CHECKED BY:	NDOT
DATE:	1/19/2024
KIMLEY-HORN PROJECT NO. 118900046	

**CONCEPT**  
SHEET NUMBER  
**02**

This document, together with the concepts and designs presented herein, is intended only for the specific purpose and client for which it was prepared. Reuse of and improper reliance on this document without written authorization and adaptation by Kimley-Horn and Associates, Inc. shall be without liability to Kimley-Horn and Associates, Inc.



This document, together with the concepts and designs presented herein, is intended only for the specific purpose and client for which it was prepared. Reuse of and improper reliance on this document without written authorization and adaptation by Kimley-Horn and Associates, Inc. shall be without liability to Kimley-Horn and Associates, Inc.

### CONFIGURATION A

23' OF PAVEMENT

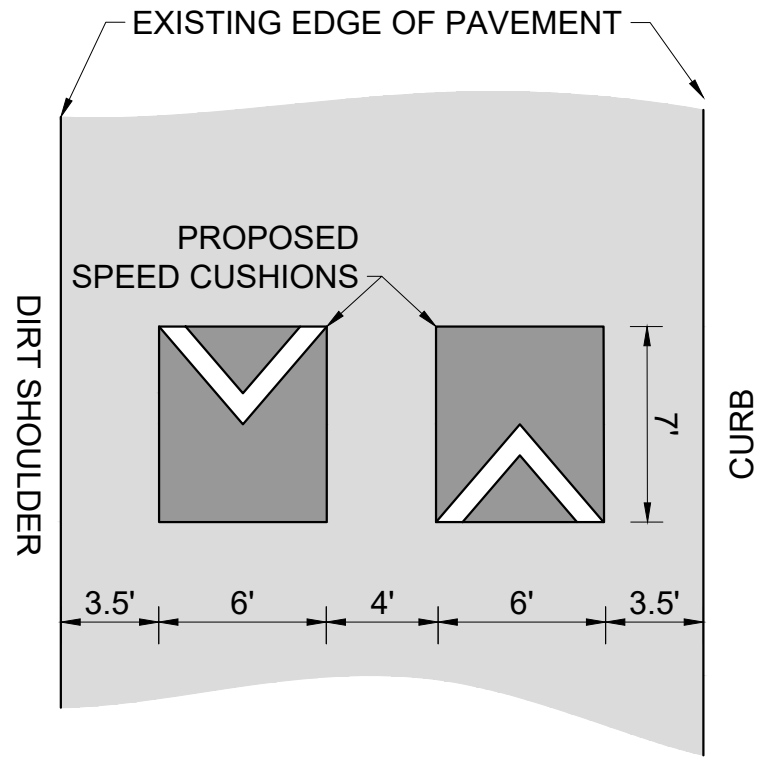

### CONFIGURATION B

21.5' OF PAVEMENT

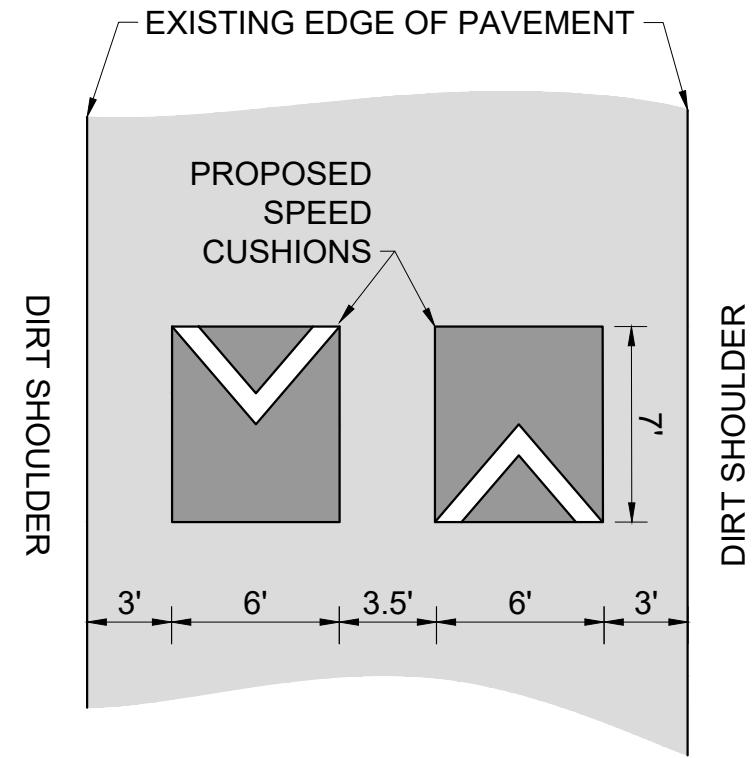

### CONFIGURATION C

22' OF PAVEMENT

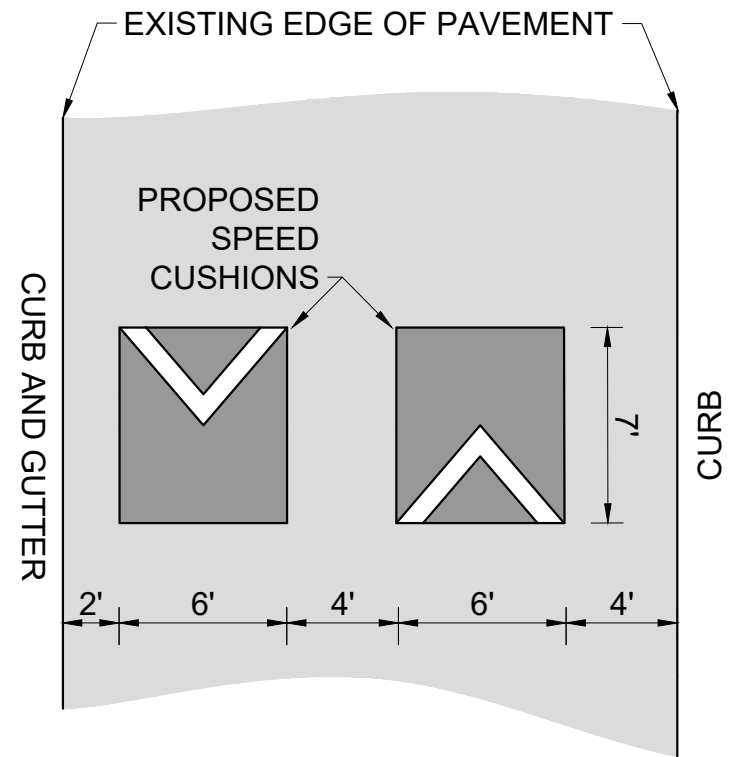

23RD AVE N  
TRAFFIC CALMING  
NASHVILLE, TN

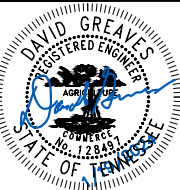

DESIGNED BY:	DJG
DRAWN BY:	TWR
CHECKED BY:	NDOT
DATE:	1/19/2024
KIMLEY-HORN PROJECT NO. 118800046	

DETAIL

SHEET NUMBER  
03