

This document, together with the concepts and designs presented herein, is intended only for the specific purpose and client for which it was prepared. Reuse of this document without written authorization and adaptation by Kimley-Horn and Associates, Inc. shall be without liability to Kimley-Horn and Associates, Inc.

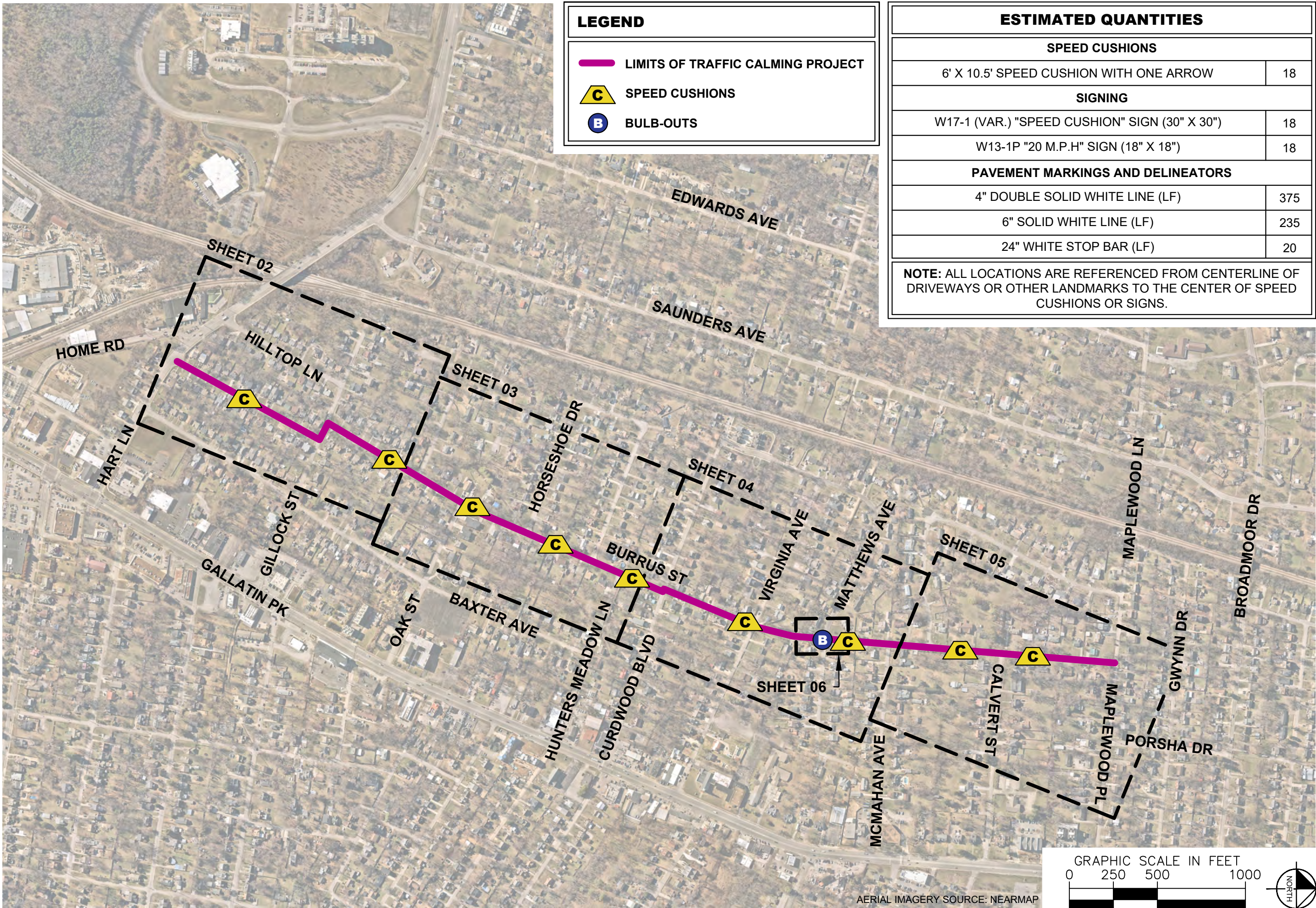

LEGEND	
	LIMITS OF TRAFFIC CALMING PROJECT
	SPEED CUSHIONS
	BULB-OUTS

ESTIMATED QUANTITIES	
SPEED CUSHIONS	
6' X 10.5' SPEED CUSHION WITH ONE ARROW	18
SIGNING	
W17-1 (VAR.) "SPEED CUSHION" SIGN (30" X 30")	18
W13-1P "20 M.P.H" SIGN (18" X 18")	18
PAVEMENT MARKINGS AND DELINEATORS	
4" DOUBLE SOLID WHITE LINE (LF)	375
6" SOLID WHITE LINE (LF)	235
24" WHITE STOP BAR (LF)	20
<p>NOTE: ALL LOCATIONS ARE REFERENCED FROM CENTERLINE OF DRIVEWAYS OR OTHER LANDMARKS TO THE CENTER OF SPEED CUSHIONS OR SIGNS.</p>	



BURRUS STREET
TRAFFIC CALMING
NASHVILLE, TN

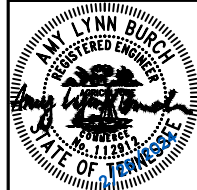

DESIGNED BY:	ALB
DRAWN BY:	TWR
CHECKED BY:	NDOT
DATE:	2/28/2024
KIMLEY-HORN PROJECT NO. 118900046	

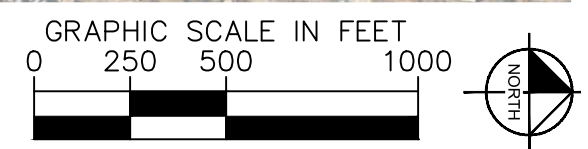

KEY
SHEET NUMBER
01

SPEED CUSHIONS

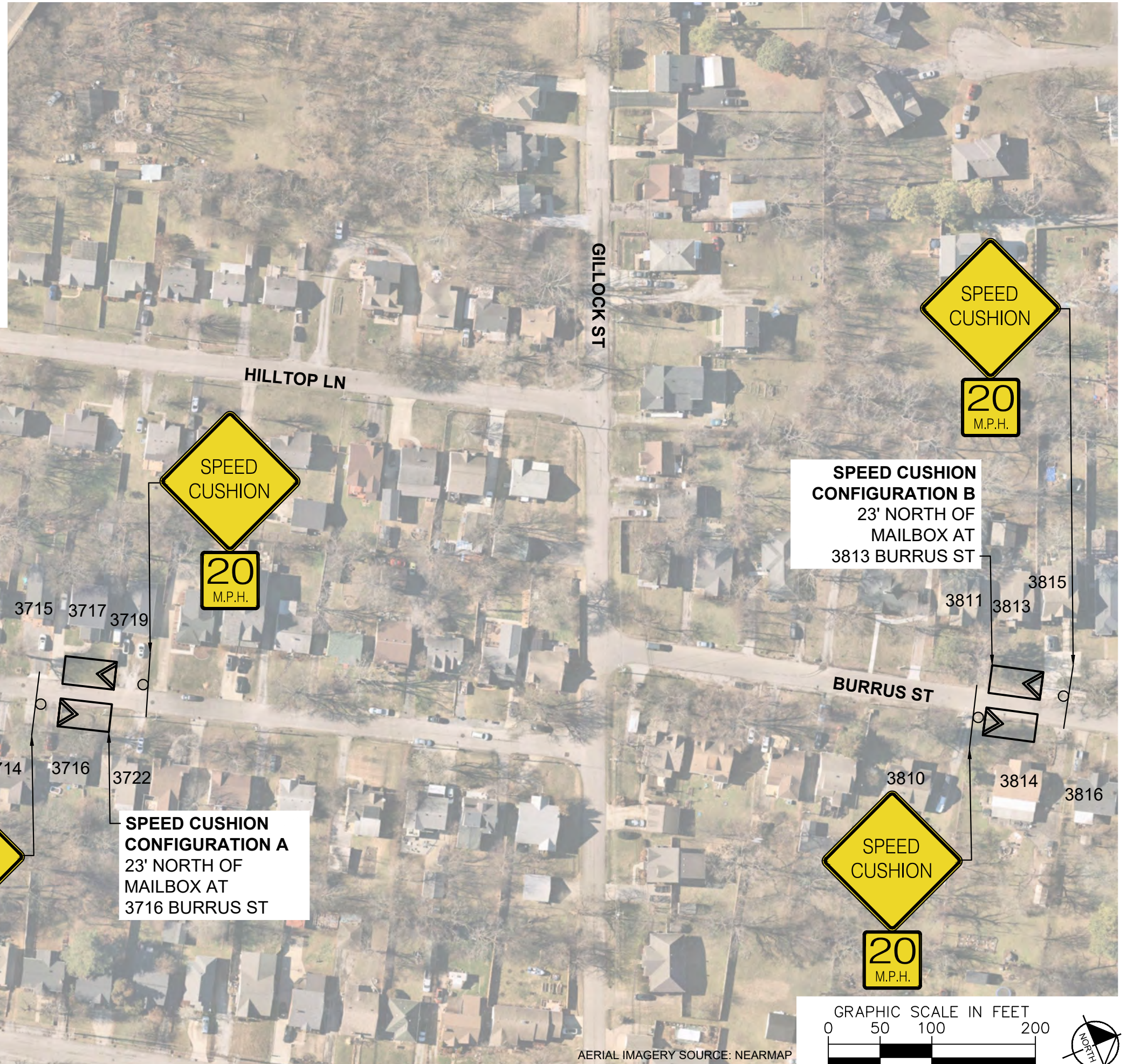
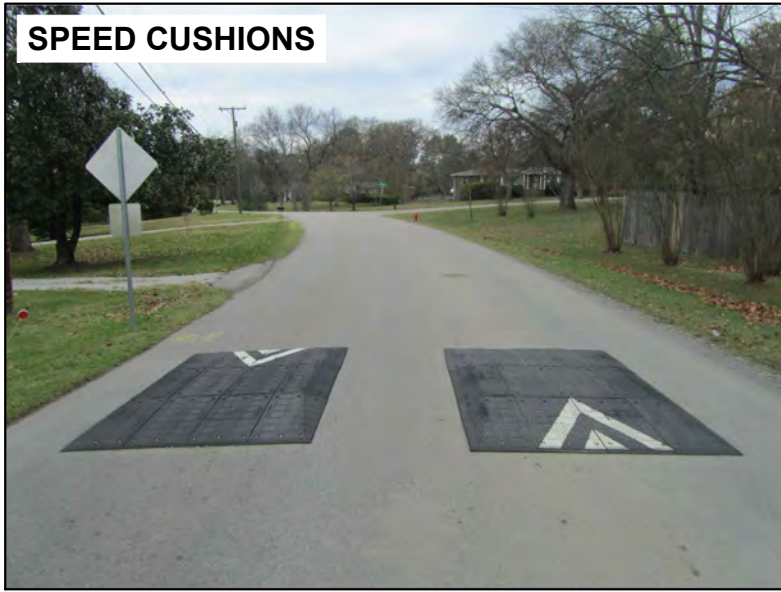

SPEED CUSHION CONFIGURATION B
23' NORTH OF MAILBOX AT 3813 BURRUS ST

SPEED CUSHION CONFIGURATION A
23' NORTH OF MAILBOX AT 3716 BURRUS ST

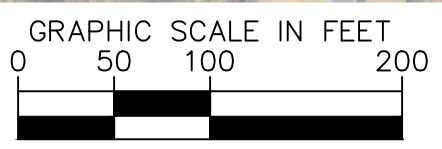

AERIAL IMAGERY SOURCE: NEARMAP

NDOT

BURRUS STREET TRAFFIC CALMING
NASHVILLE, TN

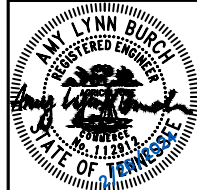

DESIGNED BY:	ALB
DRAWN BY:	TWR
CHECKED BY:	NDOT
DATE:	2/28/2024
KIMLEY-HORN PROJECT NO. 11880046	

CONCEPT
SHEET NUMBER
02

This document, together with the concepts and designs presented herein, is intended only for the specific purpose and client for which it was prepared. Reuse of and improper reliance on this document without written authorization and adaptation by Kimley-Horn and Associates, Inc. shall be without liability to Kimley-Horn and Associates, Inc.

SPEED CUSHIONS

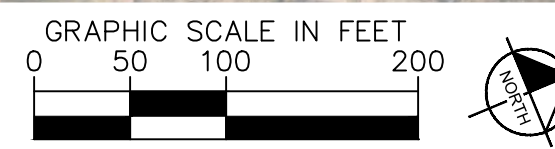
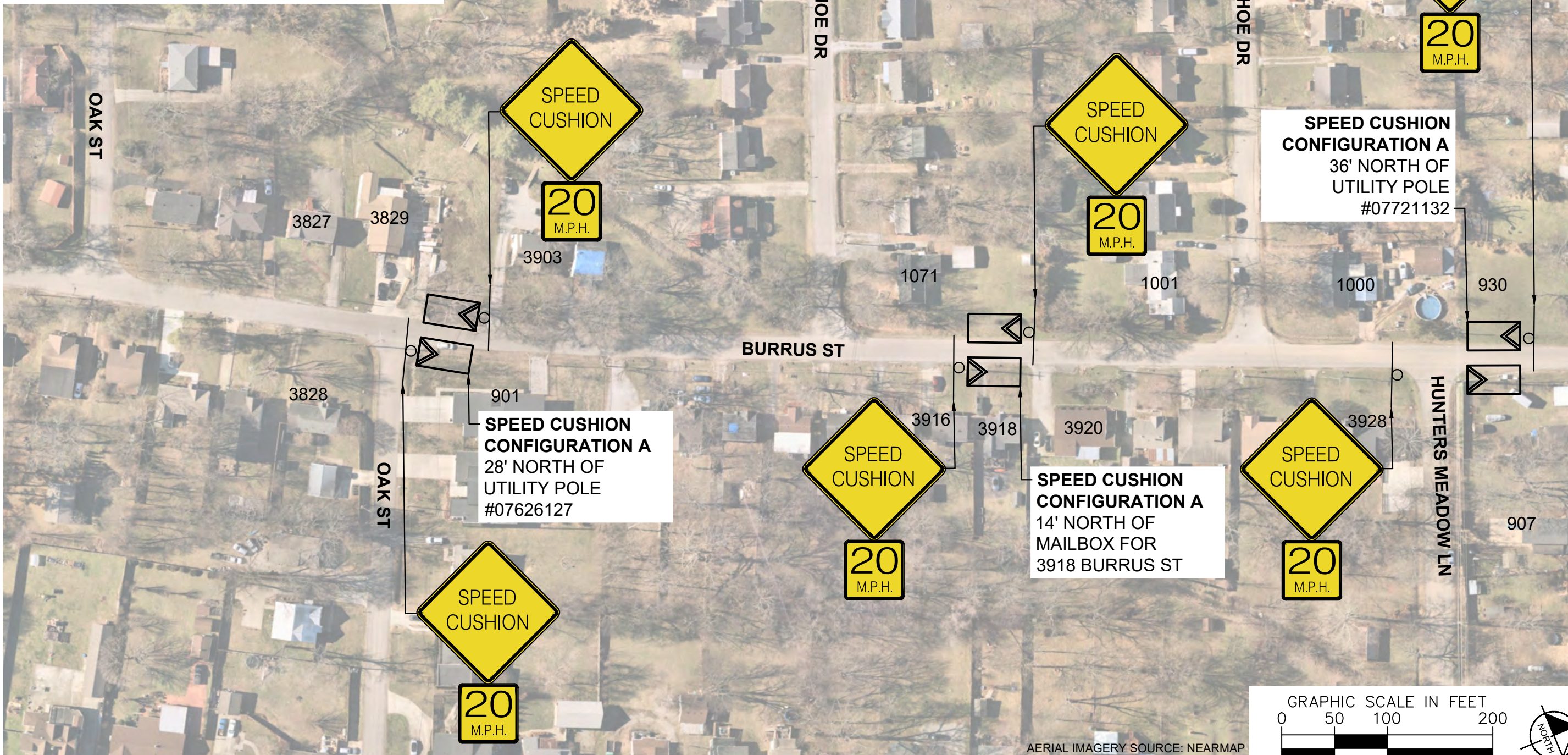

AERIAL IMAGERY SOURCE: NEARMAP

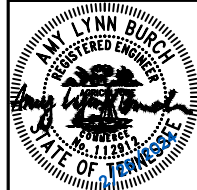

DESIGNED BY:	ALB
DRAWN BY:	TWR
CHECKED BY:	NDOT
DATE:	2/26/2024
KIMLEY-HORN PROJECT NO. 118900046	

CONCEPT
SHEET NUMBER
03

This document, together with the concepts and designs presented herein, is intended only for the specific purpose and client for which it was prepared. Reuse of and improper reliance on this document without written authorization and adaptation by Kimley-Horn and Associates, Inc. shall be without liability to Kimley-Horn and Associates, Inc.

SPEED CUSHIONS

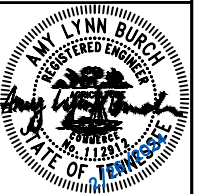
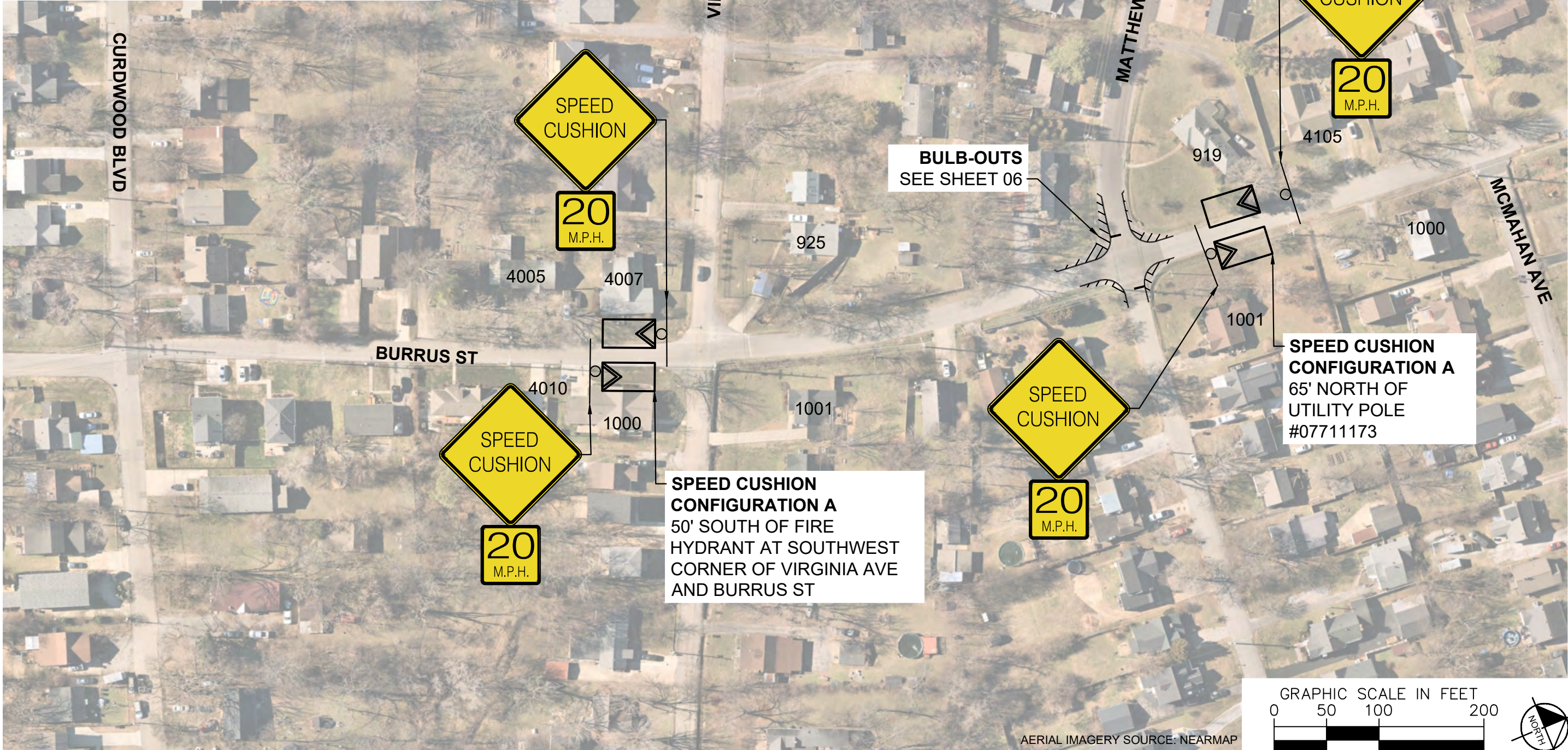

DESIGNED BY:	ALB
DRAWN BY:	TWR
CHECKED BY:	NDOT
DATE:	2/26/2024
KIMLEY-HORN PROJECT NO.:	11890046

This document, together with the concepts and designs presented herein, is intended only for the specific purpose and client for which it was prepared. Reuse of and improper reliance on this document without written authorization and adaptation by Kimley-Horn and Associates, Inc. shall be without liability to Kimley-Horn and Associates, Inc.

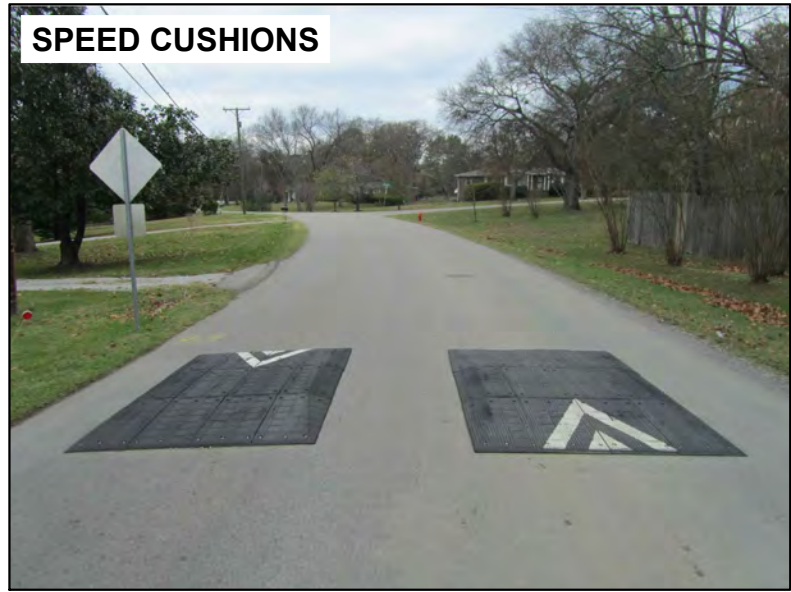

SPEED CUSHIONS

NDOT

**BURRUS STREET
TRAFFIC CALMING**
NASHVILLE, TN

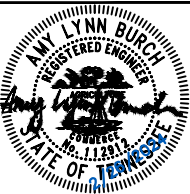

DESIGNED BY: ALB
DRAWN BY: TWR
CHECKED BY: NDOT
DATE: 2/28/2024
KIMLEY-HORN PROJECT NO. 118900046

CONCEPT

SHEET NUMBER
05

AERIAL IMAGERY SOURCE: NEARMAP

This document, together with the concepts and designs presented herein, is intended only for the specific purpose and client for which it was prepared. Reuse of and improper reliance on this document without written authorization and adaptation by Kimley-Horn and Associates, Inc. shall be without liability to Kimley-Horn and Associates, Inc.

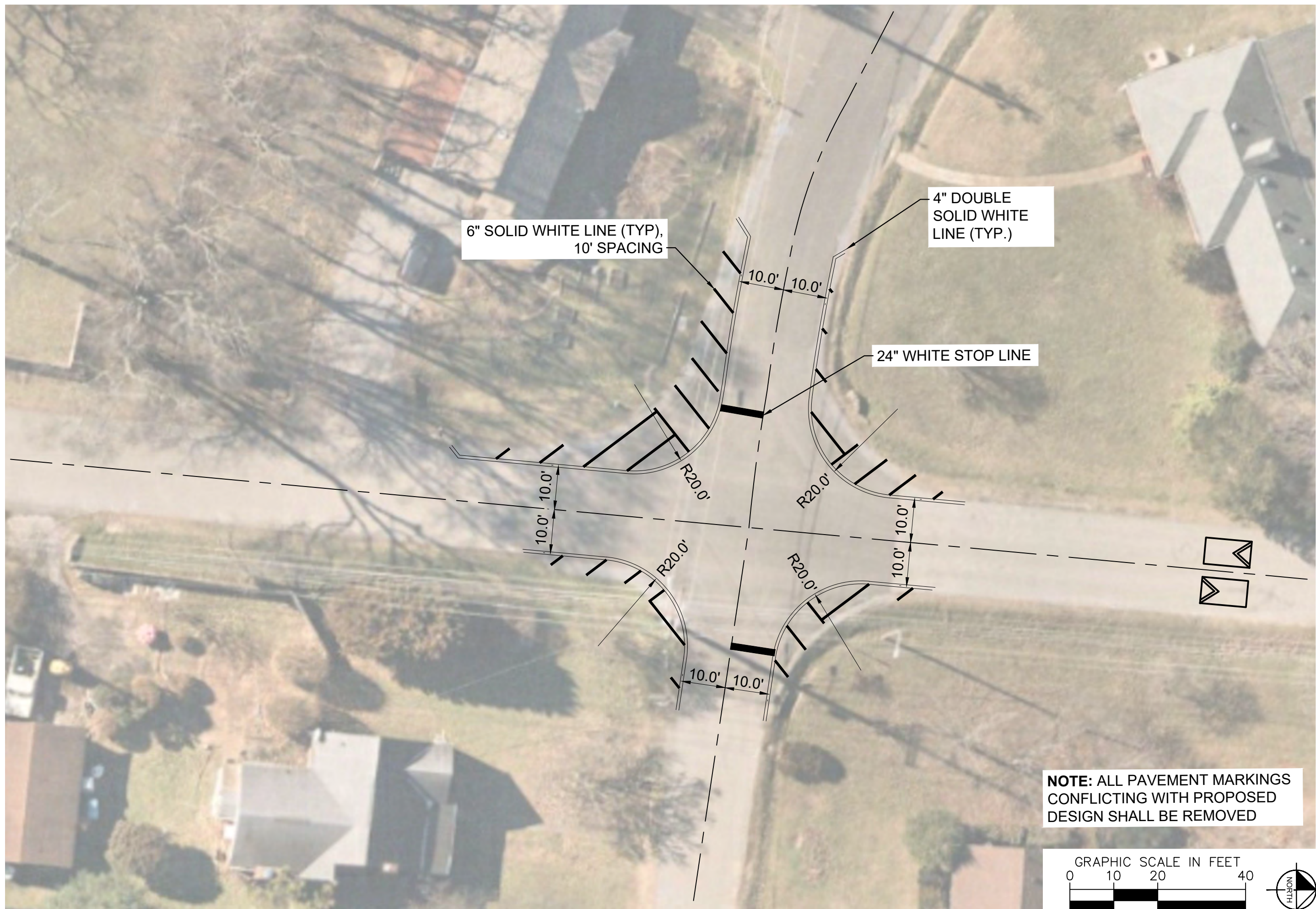

DESIGNED BY:	ALB
DRAWN BY:	TWR
CHECKED BY:	NDOT
DATE:	2/26/2024
KIMLEY-HORN PROJECT NO. 118900046	

CONCEPT

SHEET NUMBER
06

This document, together with the concepts and designs presented herein, is intended only for the specific purpose and client for which it was prepared. Reuse of and improper reliance on this document without written authorization and adaptation by Kimley-Horn and Associates, Inc. shall be without liability to Kimley-Horn and Associates, Inc.

CONFIGURATION A

21'-22' OF PAVEMENT

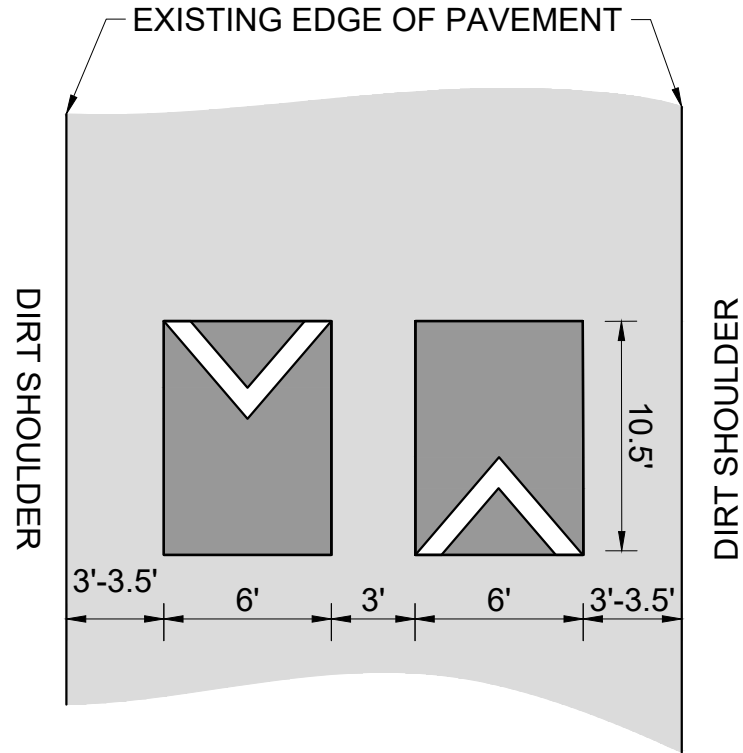

CONFIGURATION B

23.5' OF PAVEMENT

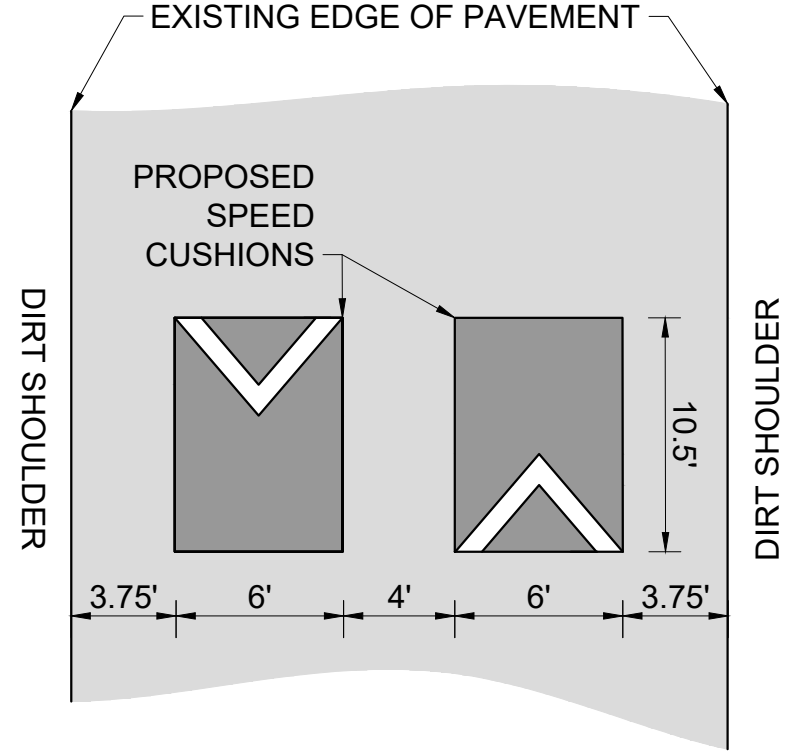

BURRUS STREET
TRAFFIC CALMING
NASHVILLE, TN

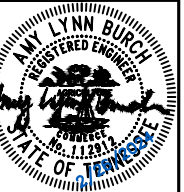

DESIGNED BY:	ALB
DRAWN BY:	TWR
CHECKED BY:	NDOT
DATE:	2/28/2024
KIMLEY-HORN PROJECT NO. 118800046	

DETAIL

SHEET NUMBER
07