

ESTIMATED QUANTITIES

SPEED CUSHIONS

6' X 7' SPEED CUSHION WITH ONE ARROW	12
6' X 7' SPEED CUSHION WITH DSYL	1

SIGNING

W17-1 (VAR.) "SPEED CUSHION" SIGN (30" X 30")	12
W13-1P "20 M.P.H" SIGN (18" X 18")	12

NOTE: ALL LOCATIONS ARE REFERENCED FROM CENTERLINE OF DRIVEWAYS OR OTHER LANDMARKS TO THE CENTER OF SPEED CUSHIONS OR SIGNS.

LEGEND

-  LIMITS OF TRAFFIC CALMING PROJECT
-  SPEED CUSHIONS

ESTIMATED QUANTITIES	
SPEED CUSHIONS	
6' X 7' SPEED CUSHION WITH ONE ARROW	12
6' X 7' SPEED CUSHION WITH DSYL	1
SIGNING	
W17-1 (VAR.) "SPEED CUSHION" SIGN (30" X 30")	12
W13-1P "20 M.P.H" SIGN (18" X 18")	12
NOTE: ALL LOCATIONS ARE REFERENCED FROM CENTERLINE OF DRIVEWAYS OR OTHER LANDMARKS TO THE CENTER OF SPEED CUSHIONS OR SIGNS.	

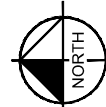
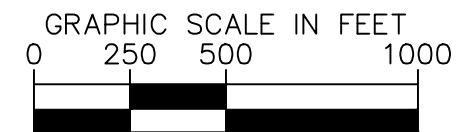
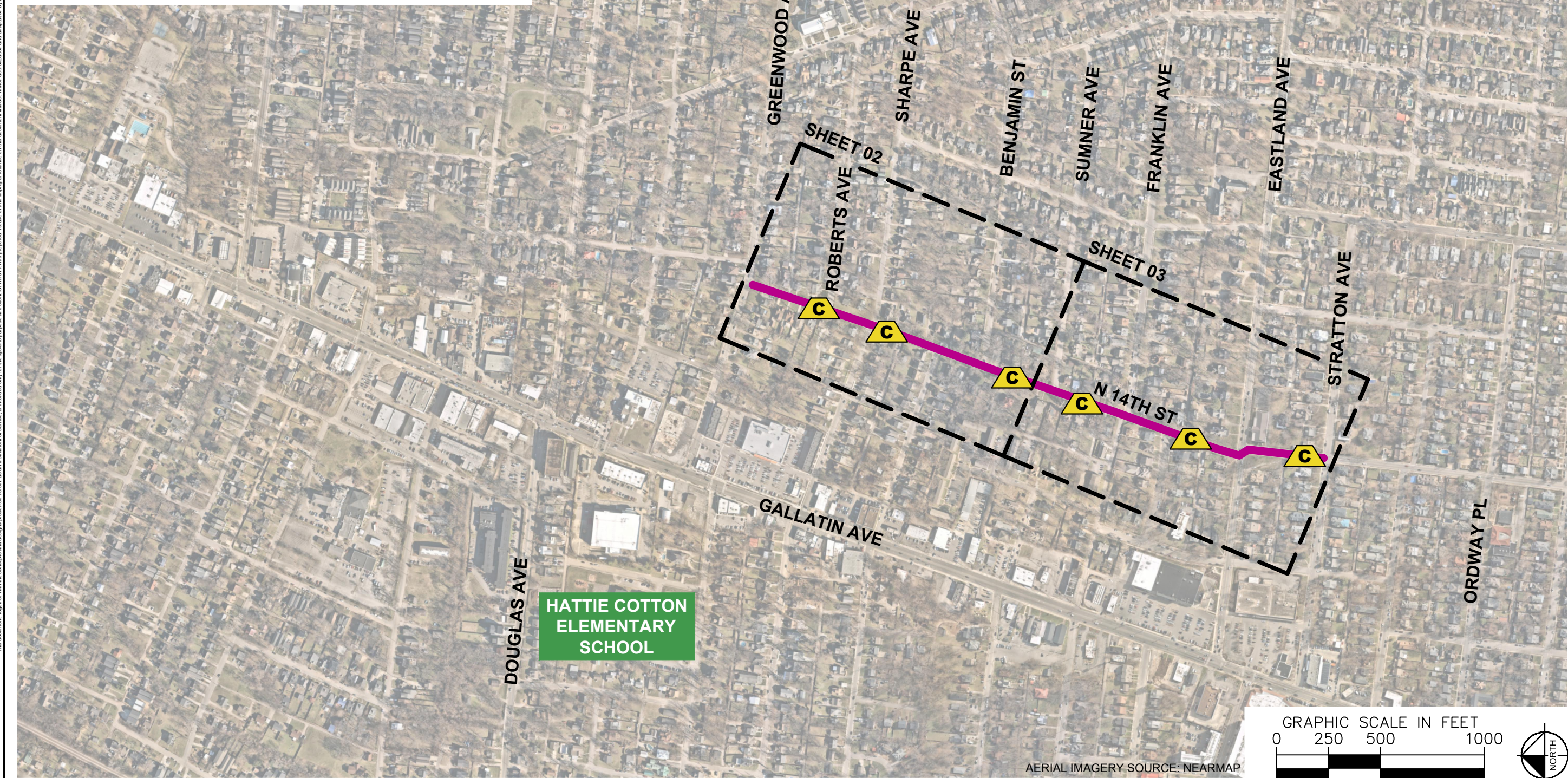

AERIAL IMAGERY SOURCE: NEARMAP

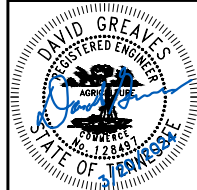

DESIGNED BY:	DJG
DRAWN BY:	TWR
CHECKED BY:	NDOT
DATE:	3/29/2024
KIMLEY-HORN PROJECT NO.	11890046

KEY
SHEET NUMBER
01

SPEED CUSHIONS

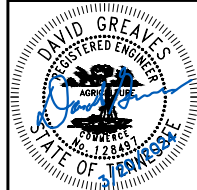
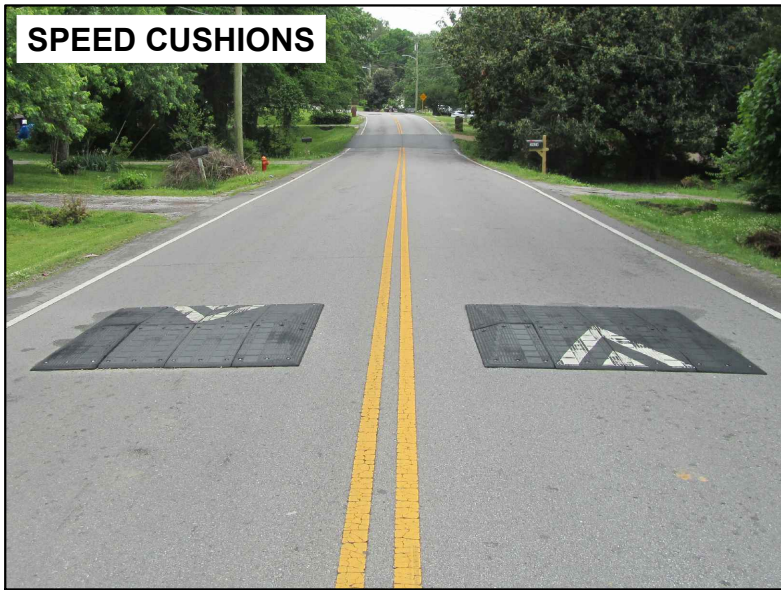

DESIGNED BY:	DJG
DRAWN BY:	TWR
CHECKED BY:	NDOT
DATE:	3/20/2024
KIMLEY-HORN PROJECT NO. 118900046	

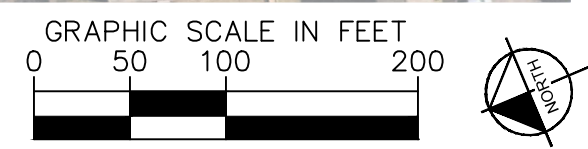

AERIAL IMAGERY SOURCE: NEARMAP

SPEED CUSHIONS

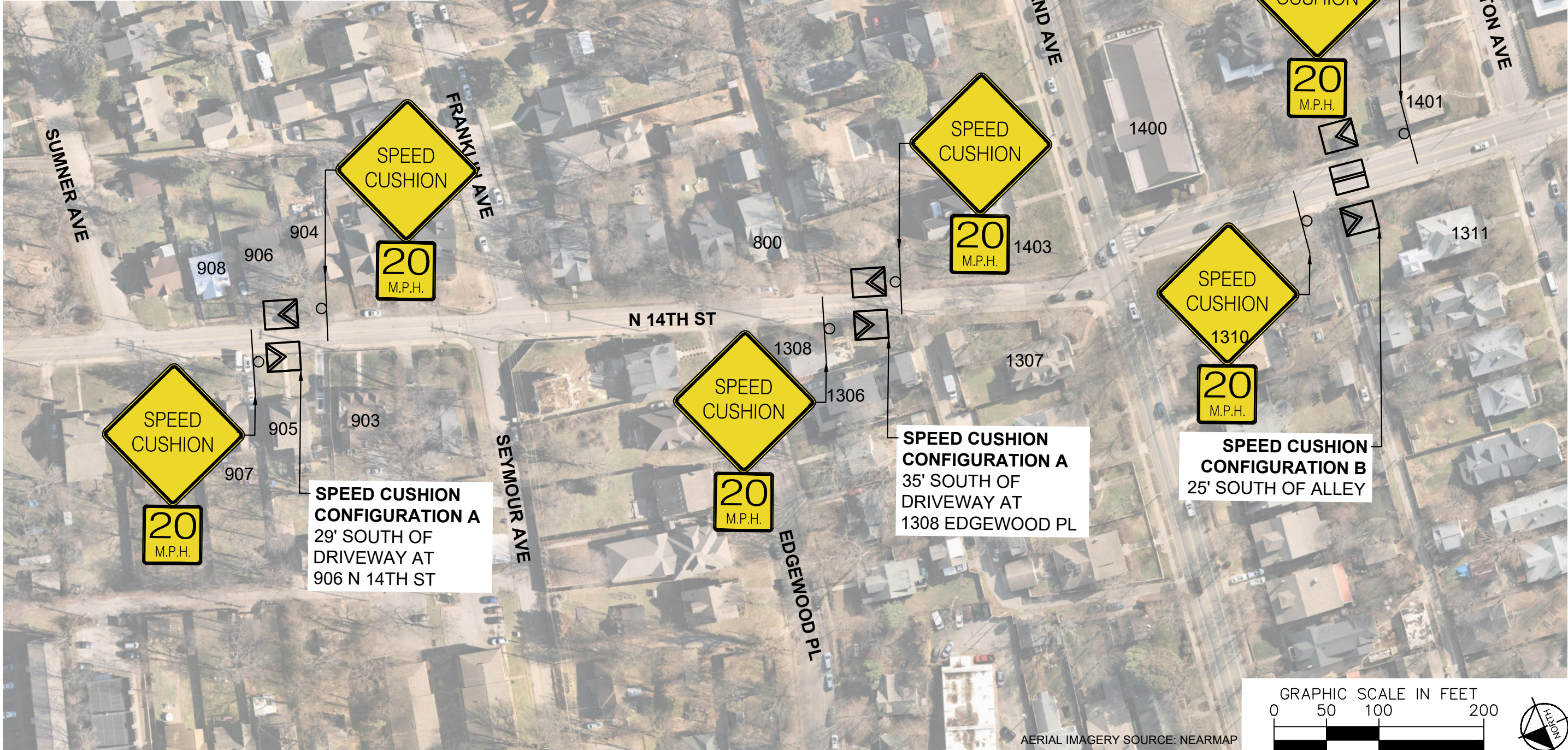
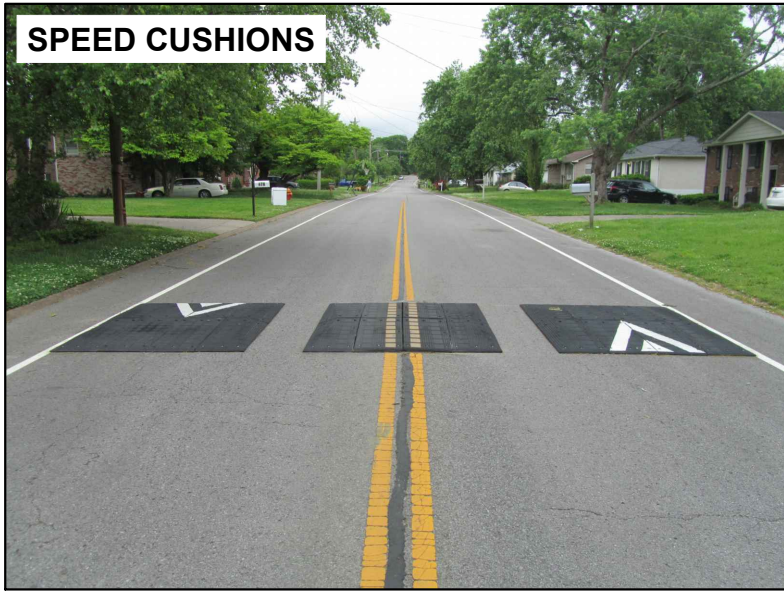

SPEED CUSHION CONFIGURATION A
29' SOUTH OF DRIVEWAY AT 906 N 14TH ST

SPEED CUSHION CONFIGURATION A
35' SOUTH OF DRIVEWAY AT 1308 EDGEWOOD PL

SPEED CUSHION CONFIGURATION B
25' SOUTH OF ALLEY

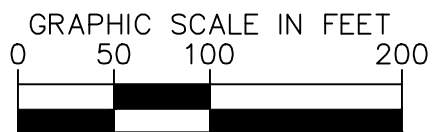

AERIAL IMAGERY SOURCE: NEARMAP

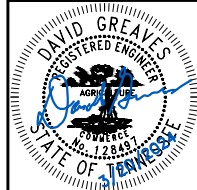

DESIGNED BY:	DJG
DRAWN BY:	TWR
CHECKED BY:	NDOT
DATE:	3/20/2024
KIMLEY-HORN PROJECT NO. 11890046	

This document, together with the concepts and designs presented herein, is intended only for the specific purpose and client for which it was prepared. Reuse of and improper reliance on this document without written authorization and adaptation by Kimley-Horn and Associates, Inc. shall be without liability to Kimley-Horn and Associates, Inc.

This document, together with the concepts and designs presented herein, as an instrument of service, is intended only for the specific purpose and client for which it was prepared. Reuse of and improper reliance on this document without written authorization and adaptation by Kimley-Horn and Associates, Inc. shall be without liability to Kimley-Horn and Associates, Inc.

CONFIGURATION A

22' OF PAVEMENT

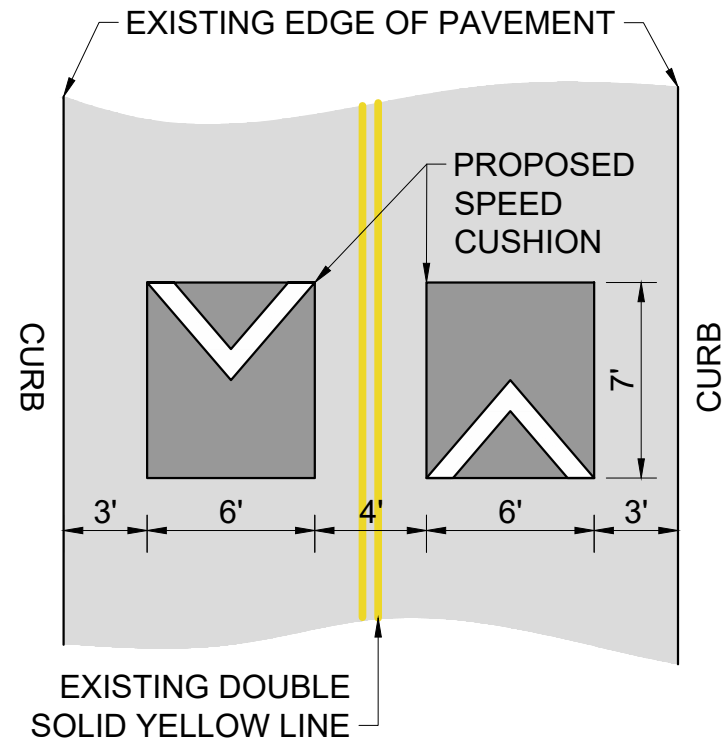

CONFIGURATION B

30' OF PAVEMENT

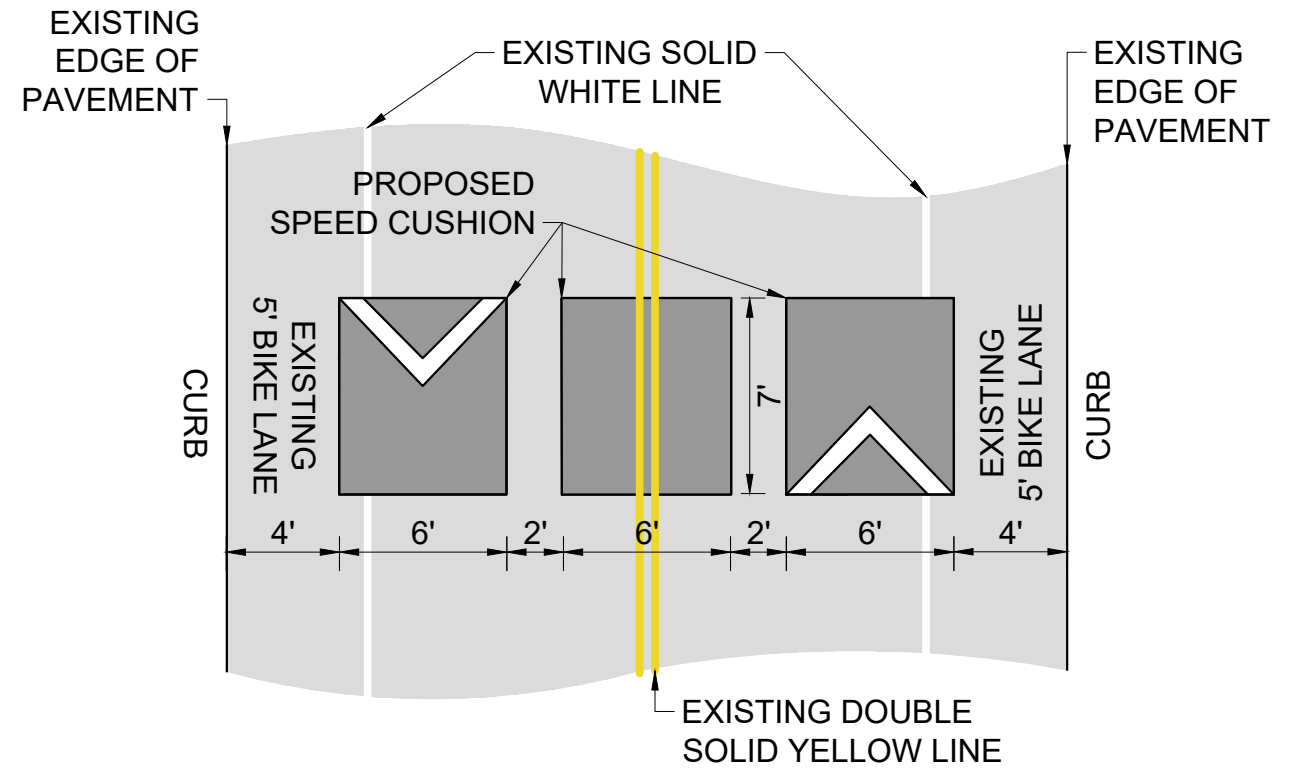

N 14TH STREET
TRAFFIC CALMING
NASHVILLE, TN

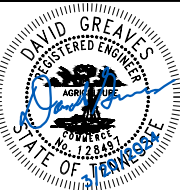

DESIGNED BY:	DJG
DRAWN BY:	TWR
CHECKED BY:	NDOT
DATE:	3/29/2024
KIMLEY-HORN PROJECT NO.:	118800046

DETAIL

SHEET NUMBER
04