

ESTIMATED QUANTITIES

SPEED CUSHIONS

6' X 10.5' SPEED CUSHION WITH ONE ARROW	12
---	----

SIGNING





W17-1 (VAR.) "SPEED CUSHION" SIGN (30" X 30")	6
W13-1P "20 M.P.H." SIGN (18" X 18")	6
RADAR FEEDBACK SIGN (RELOCATED)	1

PAVEMENT MARKINGS AND DELINEATORS

4" WHITE FLEXIBLE DELINEATOR	88
4" DOUBLE SOLID WHITE LINE (LF)	691
6" SOLID WHITE LINE (LF)	775

NOTE: ALL LOCATIONS ARE REFERENCED FROM CENTERLINE OF DRIVEWAYS OR OTHER LANDMARKS TO THE CENTER OF SPEED CUSHIONS OR SIGNS.

LEGEND

-  LIMITS OF TRAFFIC CALMING PROJECT
-  SPEED CUSHIONS
-  RADAR FEEDBACK SIGN
-  BULB-OUTS

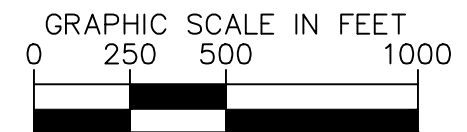
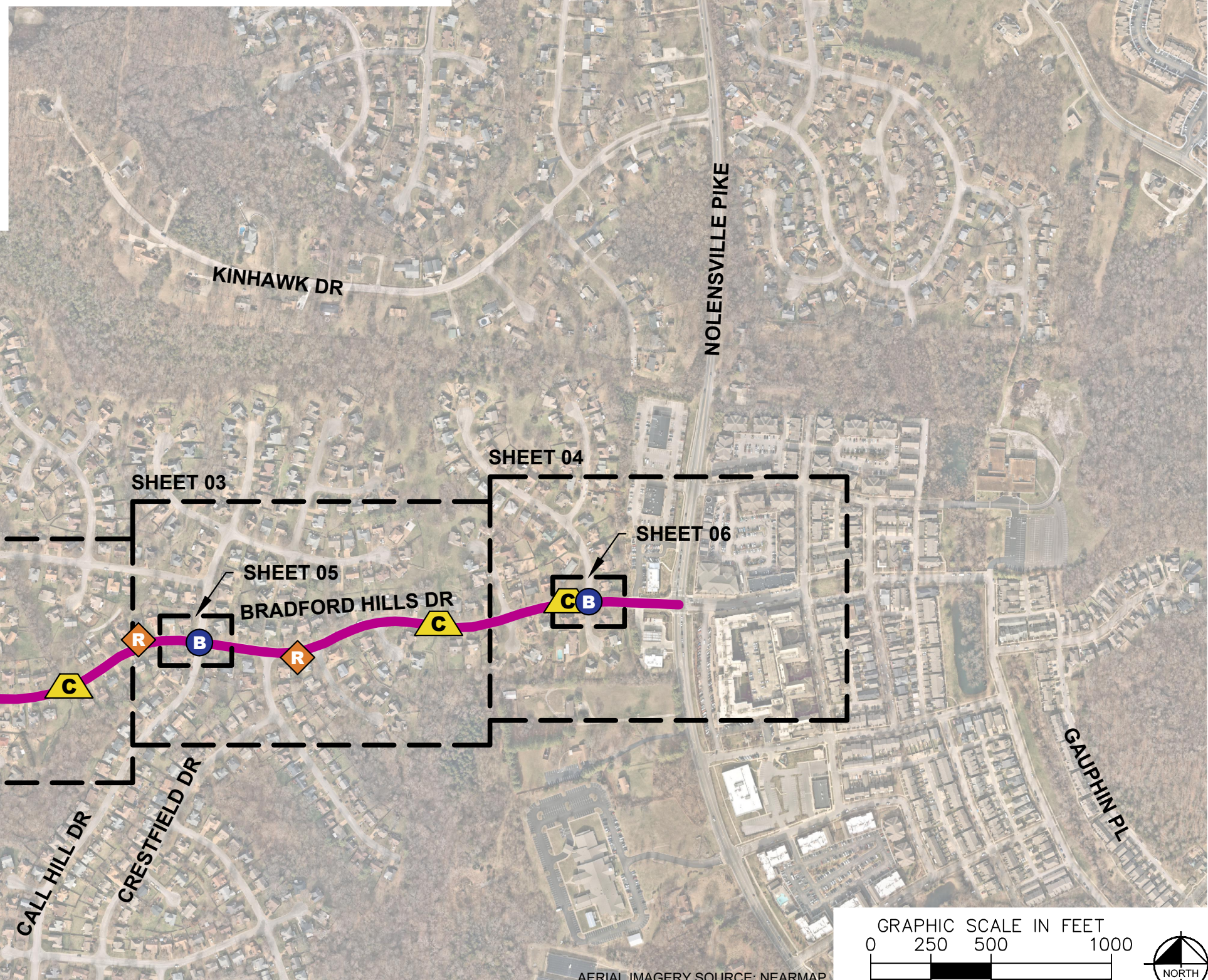

AERIAL IMAGERY SOURCE: NEARMAP



DESIGNED BY:	RBW
DRAWN BY:	JTL
CHECKED BY:	NDOT
DATE:	4/3/2024
KIMLEY-HORN PROJECT NO.	118900046

This document, together with the concepts and designs presented herein, is intended only for the specific purpose and client for which it was prepared. Reuse of and improper reliance on this document without written authorization and adaptation by Kimley-Horn and Associates, Inc. shall be without liability to Kimley-Horn and Associates, Inc.

SPEED CUSHIONS



AERIAL IMAGERY SOURCE: NEARMAP

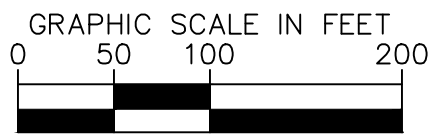

NDOT

**BRADFORD HILLS DRIVE
TRAFFIC CALMING**
NASHVILLE, TN



Kimley»Horn

DESIGNED BY:	RBW
DRAWN BY:	JTL
CHECKED BY:	NDOT
DATE:	4/3/2024
KIMLEY-HORN PROJECT NO. 118900046	

CONCEPT

SHEET NUMBER
02

SPEED CUSHIONS



RADAR FEEDBACK SIGN

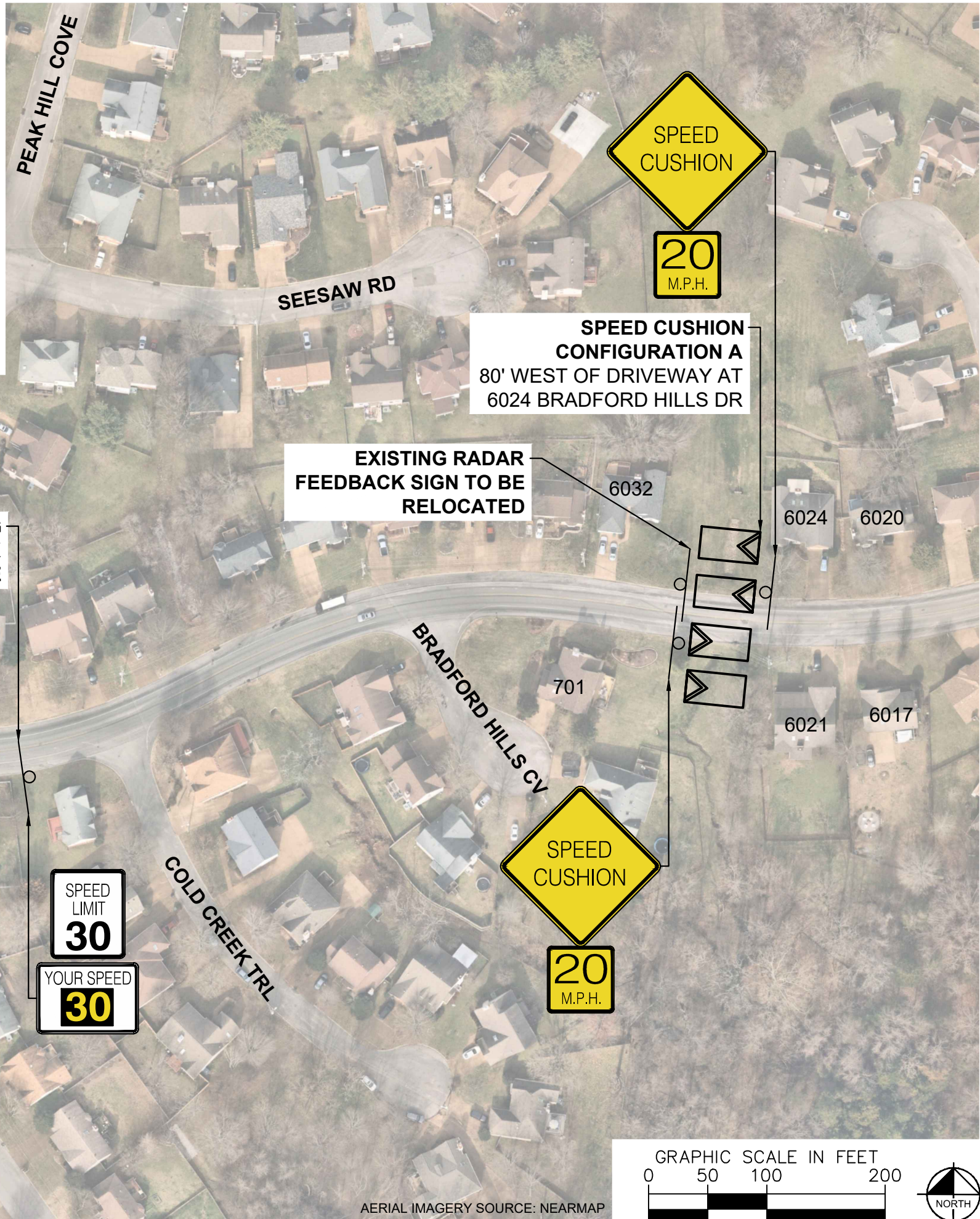

SPEED LIMIT 30
YOUR SPEED 30

SPEED CUSHION
20 M.P.H.

SPEED CUSHION CONFIGURATION A
80' WEST OF DRIVEWAY AT
6024 BRADFORD HILLS DR

EXISTING RADAR FEEDBACK SIGN TO BE RELOCATED

MAINTAIN EXISTING RADAR FEEDBACK SIGN HERE

SEE SHEET 05

RELOCATE EXISTING RADAR FEEDBACK SIGN
20' WEST OF DRIVEWAY AT
6112 BRADFORD HILLS DR

SPEED LIMIT 30
YOUR SPEED 30

SPEED CUSHION
20 M.P.H.

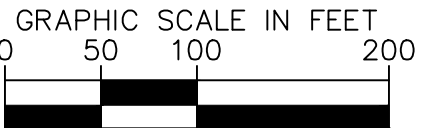

AERIAL IMAGERY SOURCE: NEARMAP

NDOT

BRADFORD HILLS DRIVE
TRAFFIC CALMING
NASHVILLE, TN



Kimley»Horn

DESIGNED BY: RBW
DRAWN BY: JTL
CHECKED BY: NDOT
DATE: 4/3/2024
KIMLEY-HORN PROJECT NO. 118900046

CONCEPT
SHEET NUMBER
03

This document, together with the concepts and designs presented herein, is intended only for the specific purpose and client for which it was prepared. Reuse of and improper reliance on this document without written authorization and adaptation by Kimley-Horn and Associates, Inc. shall be without liability to Kimley-Horn and Associates, Inc.

SPEED CUSHIONS

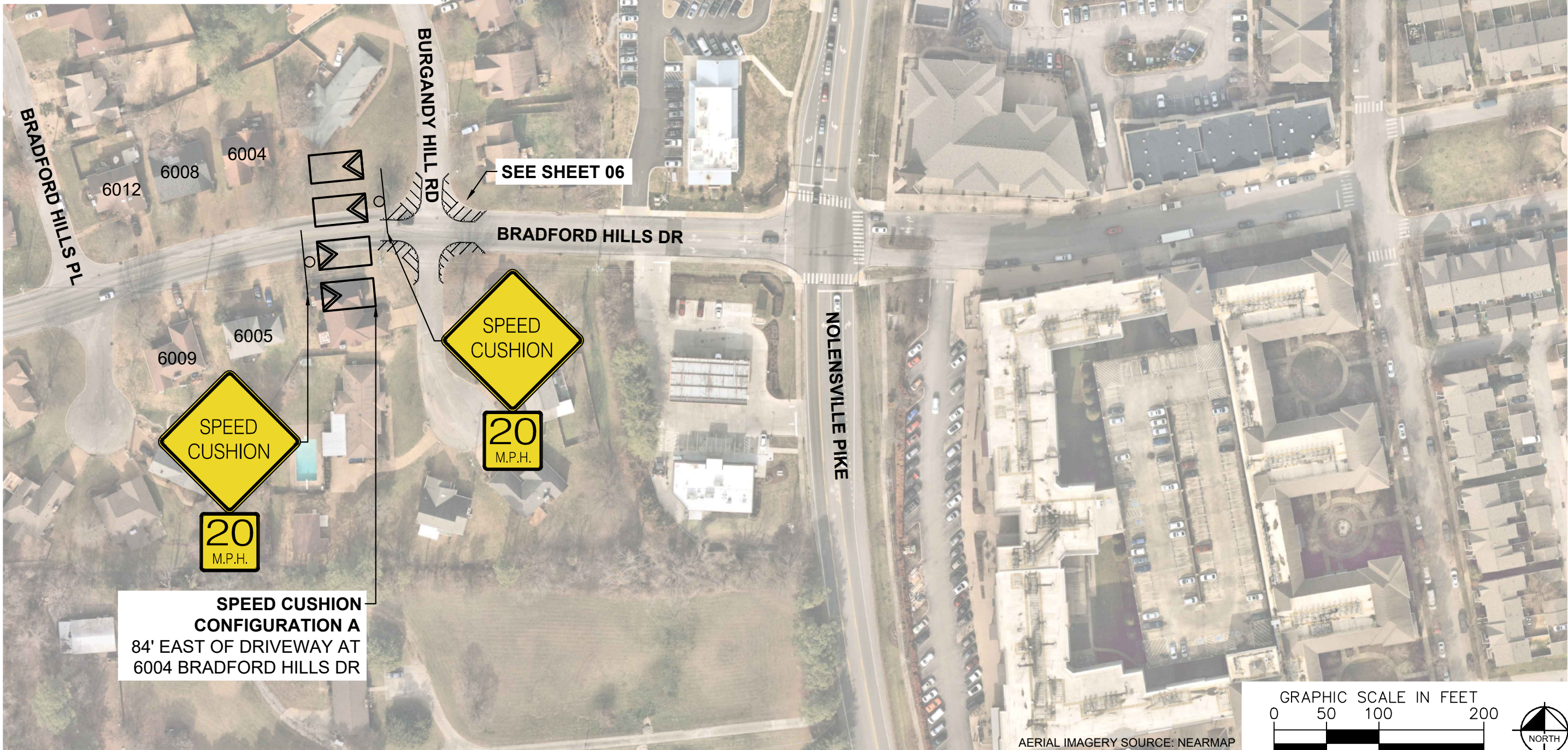

SPEED CUSHION CONFIGURATION A
84' EAST OF DRIVEWAY AT
6004 BRADFORD HILLS DR

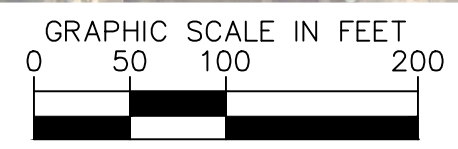

AERIAL IMAGERY SOURCE: NEARMAP



**BRADFORD HILLS DRIVE
TRAFFIC CALMING**
NASHVILLE, TN

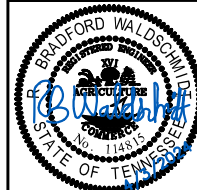

DESIGNED BY: RBW
DRAWN BY: JTL
CHECKED BY: NDOT
DATE: 4/3/2024
KIMLEY-HORN PROJECT NO. 118800046

CONCEPT
SHEET NUMBER
04

This document, together with the concepts and designs presented herein, is intended only for the specific purpose and client for which it was prepared. Reuse or improper reliance on this document without written authorization and adaptation by Kimley-Horn and Associates, Inc. shall be without liability to Kimley-Horn and Associates, Inc.

This document, together with the concepts and designs presented herein, is intended only for the specific purpose and client for which it was prepared. Reuse of and improper reliance on this document without written authorization and adaptation by Kimley-Horn and Associates, Inc. shall be without liability to Kimley-Horn and Associates, Inc.

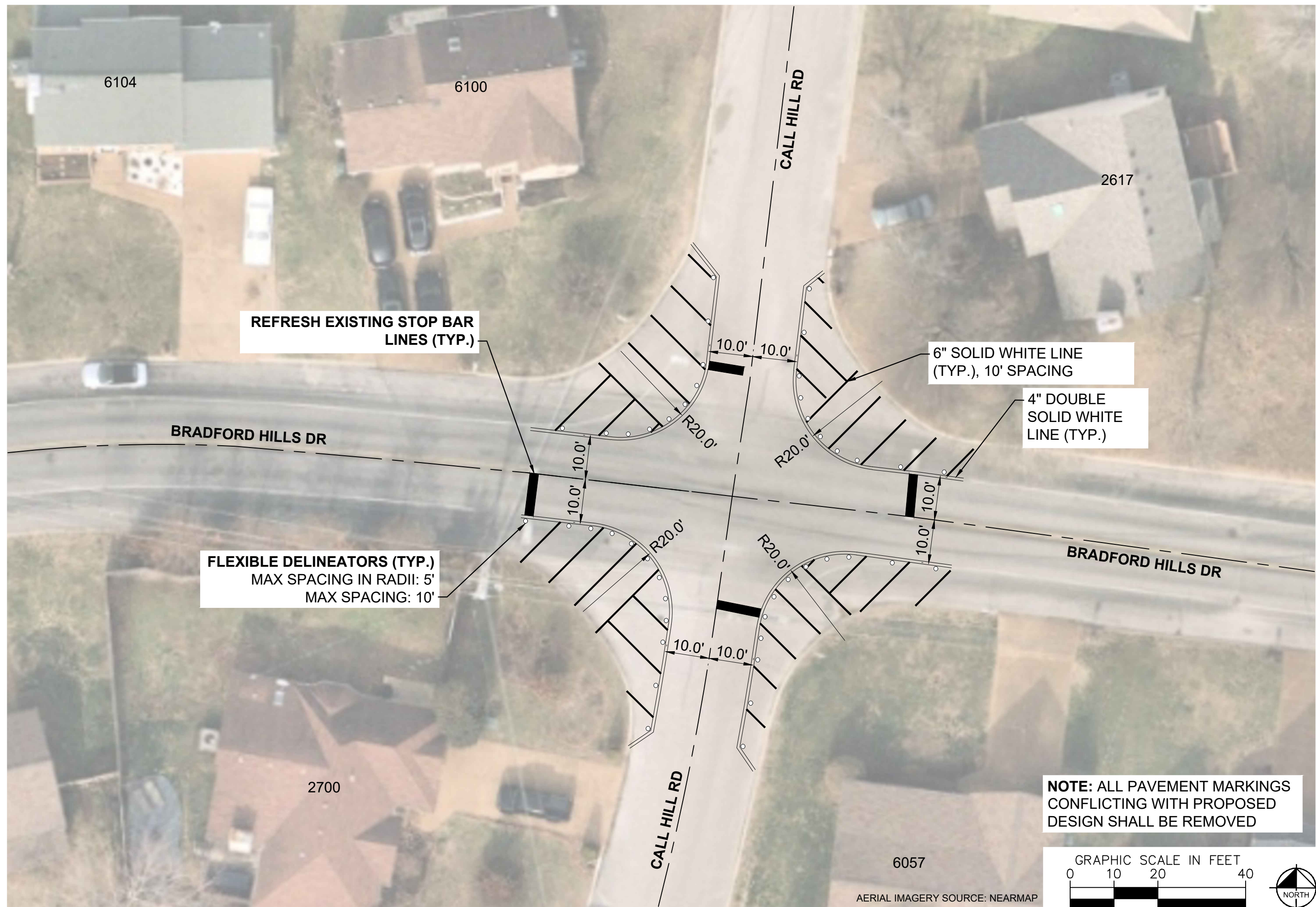

**NOTE: ALL PAVEMENT MARKINGS
CONFLICTING WITH PROPOSED
DESIGN SHALL BE REMOVED**

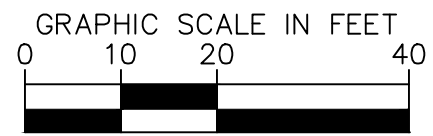

AERIAL IMAGERY SOURCE: NEARMAP

NDOT

**BRADFORD HILLS DRIVE
TRAFFIC CALMING**
NASHVILLE, TN

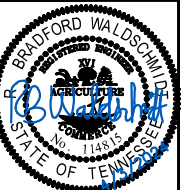

Kimley»Horn

DESIGNED BY:	RBW
DRAWN BY:	JTL
CHECKED BY:	NDOT
DATE:	4/3/2024
KIMLEY-HORN PROJECT NO.:	118900046

CONCEPT
SHEET NUMBER
05

201

200

BRADFORD HILLS DR

BURGANDY HILL RD

BRADFORD HILLS DR

BURGANDY HILLCT

6001

5909

FLEXIBLE DELINEATORS (TYP.)
MAX SPACING IN RADII: 5'
MAX SPACING: 10'

6" SOLID WHITE LINE (TYP.), 10' SPACING

4" DOUBLE SOLID WHITE LINE (TYP.)

NOTE: ALL PAVEMENT MARKINGS
CONFLICTING WITH PROPOSED
DESIGN SHALL BE REMOVED

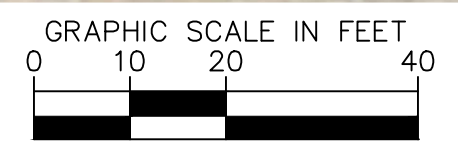

AERIAL IMAGERY SOURCE: NEARMAP

This document, together with the concepts and designs presented herein, is intended only for the specific purpose and client for which it was prepared. Reuse of and improper reliance on this document without written authorization and adaptation by Kimley-Horn and Associates, Inc. shall be without liability to Kimley-Horn and Associates, Inc.



BRADFORD HILLS DRIVE
TRAFFIC CALMING
NASHVILLE, TN

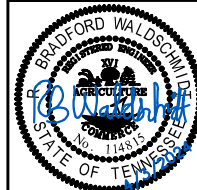

DESIGNED BY:	RBW
DRAWN BY:	JTL
CHECKED BY:	NDOT
DATE:	4/3/2024
KIMLEY-HORN PROJECT NO.:	118900046

CONCEPT

SHEET NUMBER
06

This document, together with the concepts and designs presented herein, as an instrument of service, is intended only for the specific purpose and client for which it was prepared. Reuse of and improper reliance on this document without written authorization and adaptation by Kimley-Horn and Associates, Inc. shall be without liability to Kimley-Horn and Associates, Inc.

CONFIGURATION A

38' OF PAVEMENT

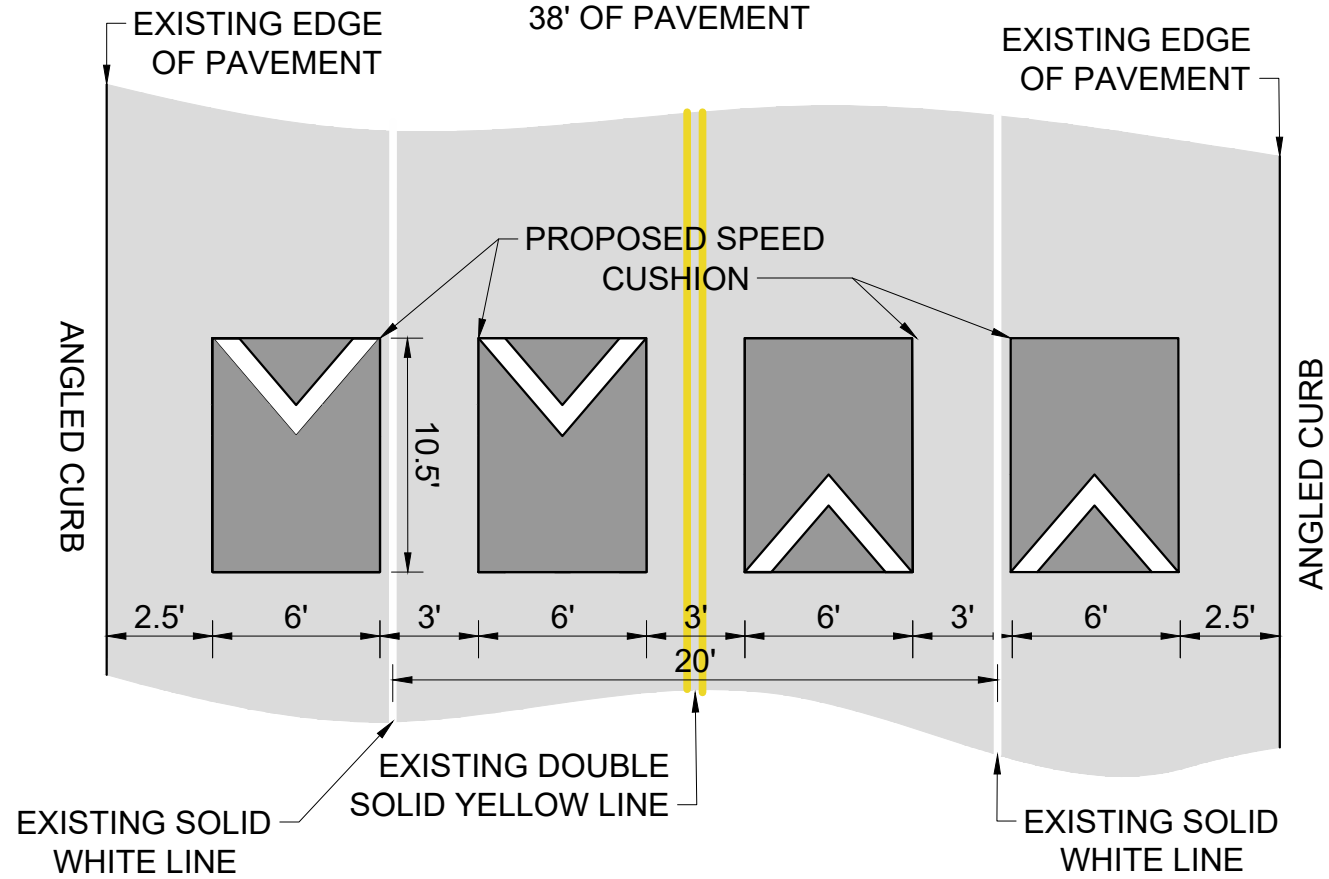

BRADFORD HILLS DRIVE
TRAFFIC CALMING
NASHVILLE, TN



DESIGNED BY:	RBW
DRAWN BY:	JTL
CHECKED BY:	NDOT
DATE:	4/3/2024
KIMLEY-HORN PROJECT NO.	118900046

DETAIL
SHEET NUMBER
07