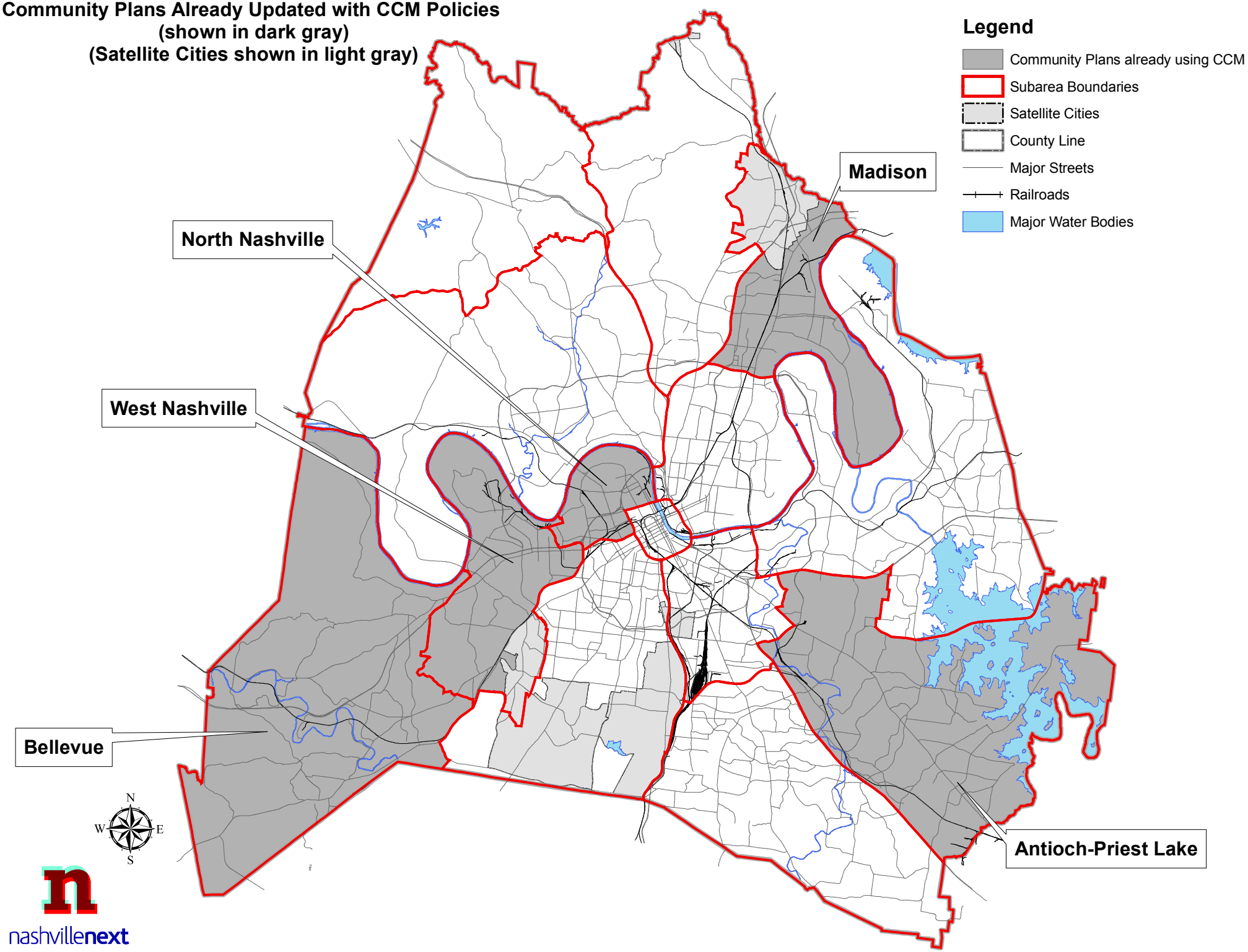Community Plans Already Updated with CCM Policies
(shown in dark gray)
(Satellite Cities shown in light gray)