MADISON

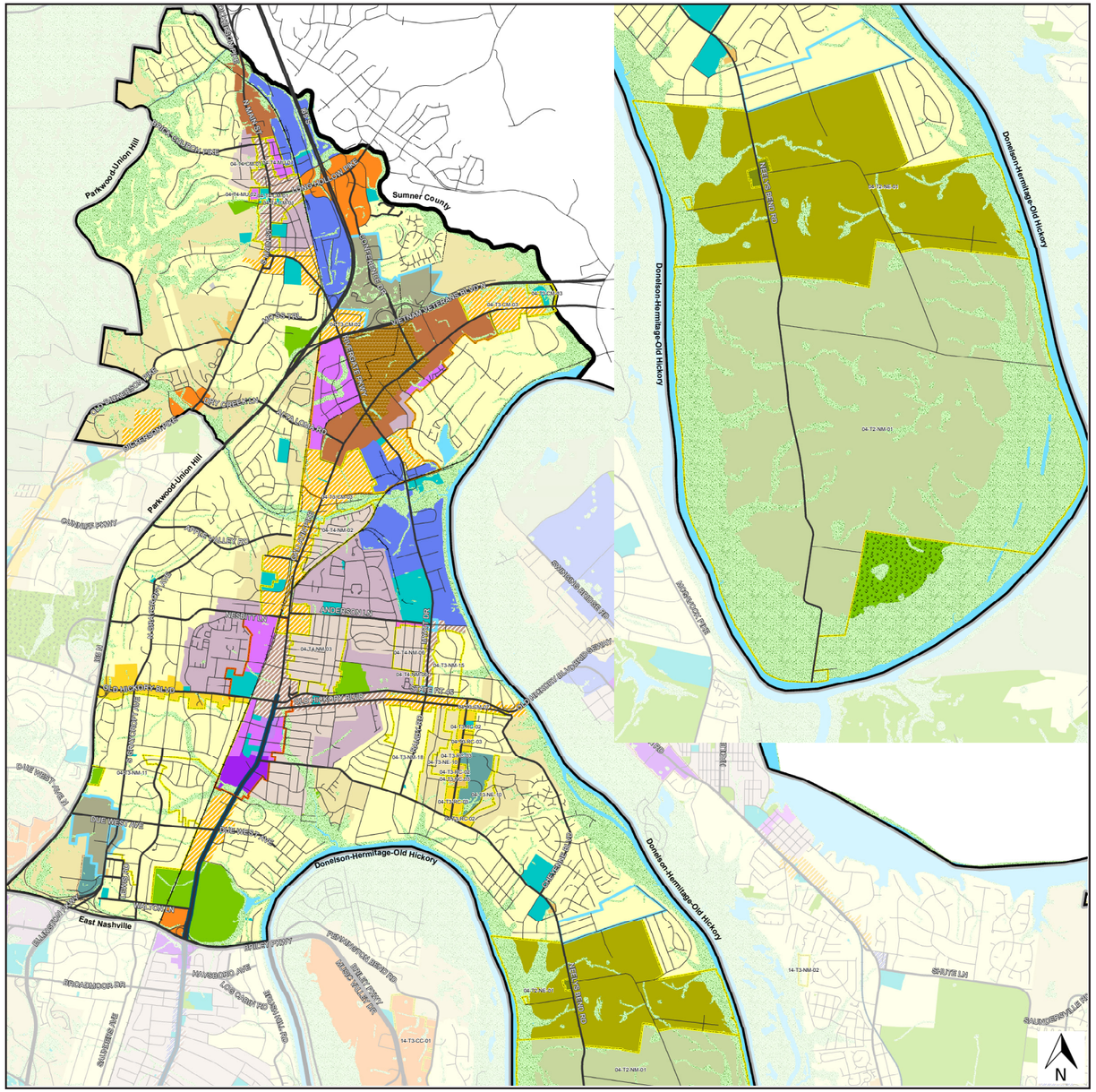

*Note: Maps are not to scale

SIGNIFICANT COMMUNITY PLAN CHANGES

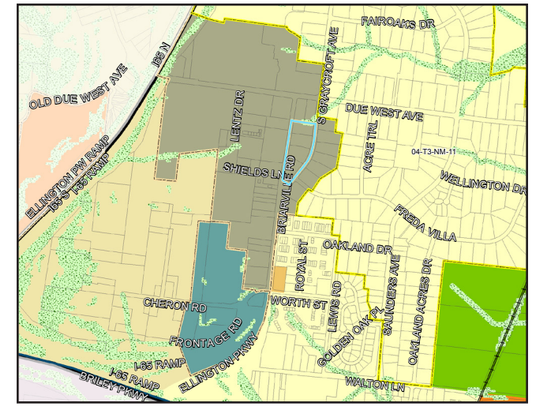

This small area of Briarville Road was changed from T3 Suburban Neighborhood Center to District Employment. This policy allows a mixture of office, light industrial and supportive retail and housing. (Fall 2014)

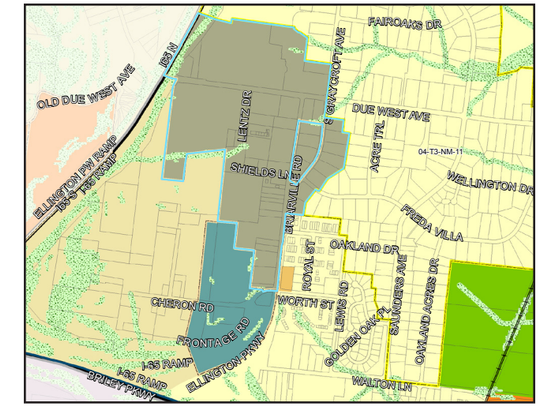

The remainder of this area at Briarville Road and Due West Avenue was changed from District – Office Concentration policy to District - Employment Center Policy. This policy allows a mixture of office, light industrial and supportive retail and housing. (Fall 2014)

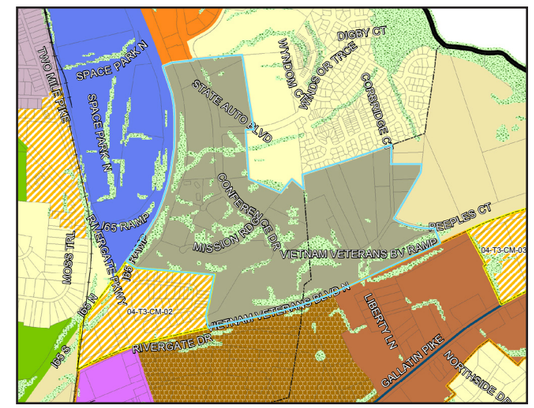

The area near Conference Drive was changed from District – Office Concentration to District – Employment Center. This policy allows a mixture of office, light industrial and supportive retail and housing. (Fall 2014)

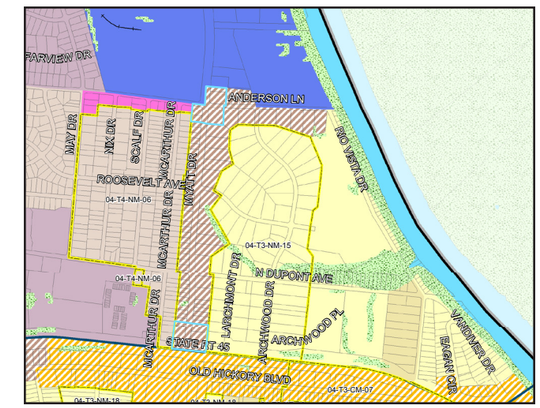

The northern and southern ends of Myatt Drive were T4 Urban Neighborhood Center Policy. The policy was changed to T4 Urban Mixed Use Corridor policy to match the remainder of Myatt Drive. This policy allows for a mixture of commercial and office, but more residential. (Fall 2014)

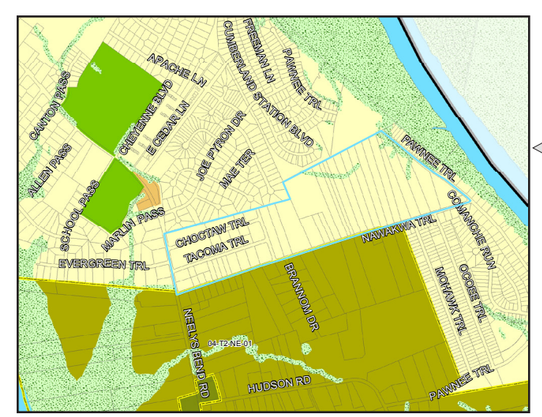

This area near Neely's Bend Road was changed from T3 Suburban Neighborhood Evolving to T2 Suburban Neighborhood Maintenance. This policy encourages maintaining the character of suburban residential neighborhoods. (Fall 2014)

nashvillenext