Hermitage Investigations Top Ten

As of 10/16/2016, all subjects on this form have outstanding criminal warrants on file. Please verify prior to attempting to serve.

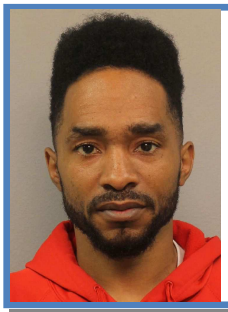

RODRECUS D. LEE

D.O.B: 06/21/87

OCA: **546883**

Wanted for felony vandalism.

(GS785013)

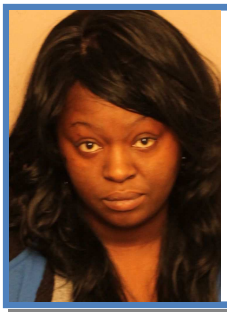

SHAWDAYE I. PHILLIPS

D.O.B: 08/11/87

OCA: **372597**

Wanted for agg. assault.

(GS785924/S)

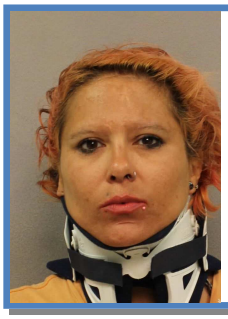

ERICA V. BEELER

D.O.B: 10/29/75

OCA: **204892**

Wanted for agg. assault, agg. vandalism, & vandalism.

(GS770009-011)

DEVANTE MOORE

D.O.B: 01/05/93

OCA: **448280**

Wanted for agg. burglary & felony theft.

(GS782627-628)

TERRY C. TARRENTS

D.O.B: 02/20/56

OCA: **189473**

Wanted for burglary, felony vandalism, & felony theft.

(GS787305-310)

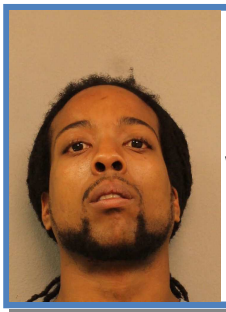

JESSIE Q. THARPE

D.O.B: 06/24/87

OCA: **330574**

Wanted for felony evading, child endangerment, motor vehicle assault, driving on revoked license, & probation violation.

(GS787141-144, PV2015I811)

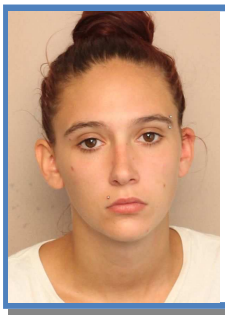

ALICIA M. BRUNO

D.O.B: 08/19/94

OCA: **521597**

Wanted for agg. burglary & vandalism.

(GS785368-69)

AARON M. COLLIER

D.O.B: 11/10/88

OCA: **409778**

Wanted for multiple narcotic offenses.

(GS785290-293)

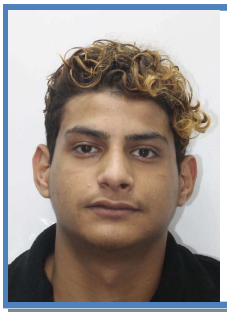

MENA B. BUSHRA

D.O.B: 04/09/97

OCA: **543816**

Wanted for felony theft & theft from motor vehicle.

(GS788225-226)

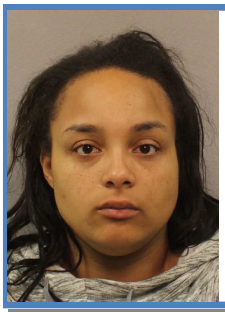

TSEHAYETU LASTER

D.O.B: 11/12/92

OCA: **540573**

Wanted for agg. robbery.

(GS7767350)