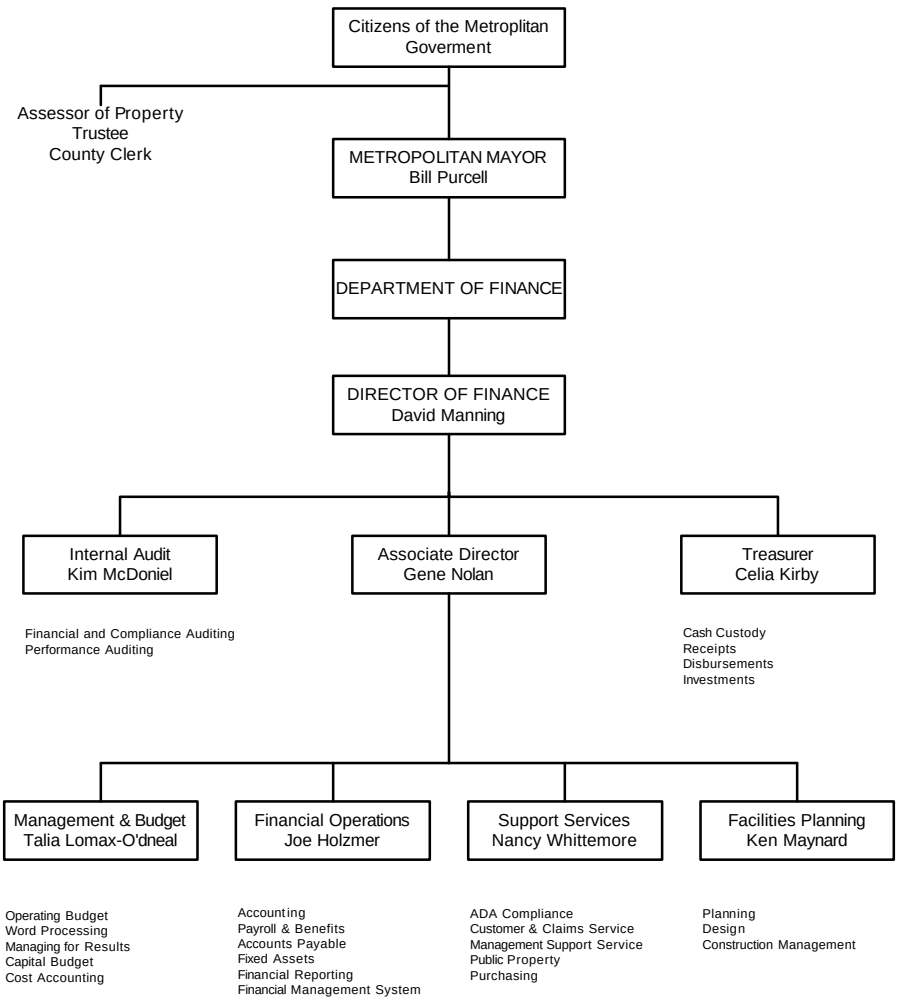## ORGANIZATION OF THE DEPARTMENT OF FINANCE AND OTHER FINANCIAL OFFICES