

# EXHIBIT "A"

## DEDICATION OF EASEMENT for THE ALEXANDER 4200 HILLSBORO ROAD

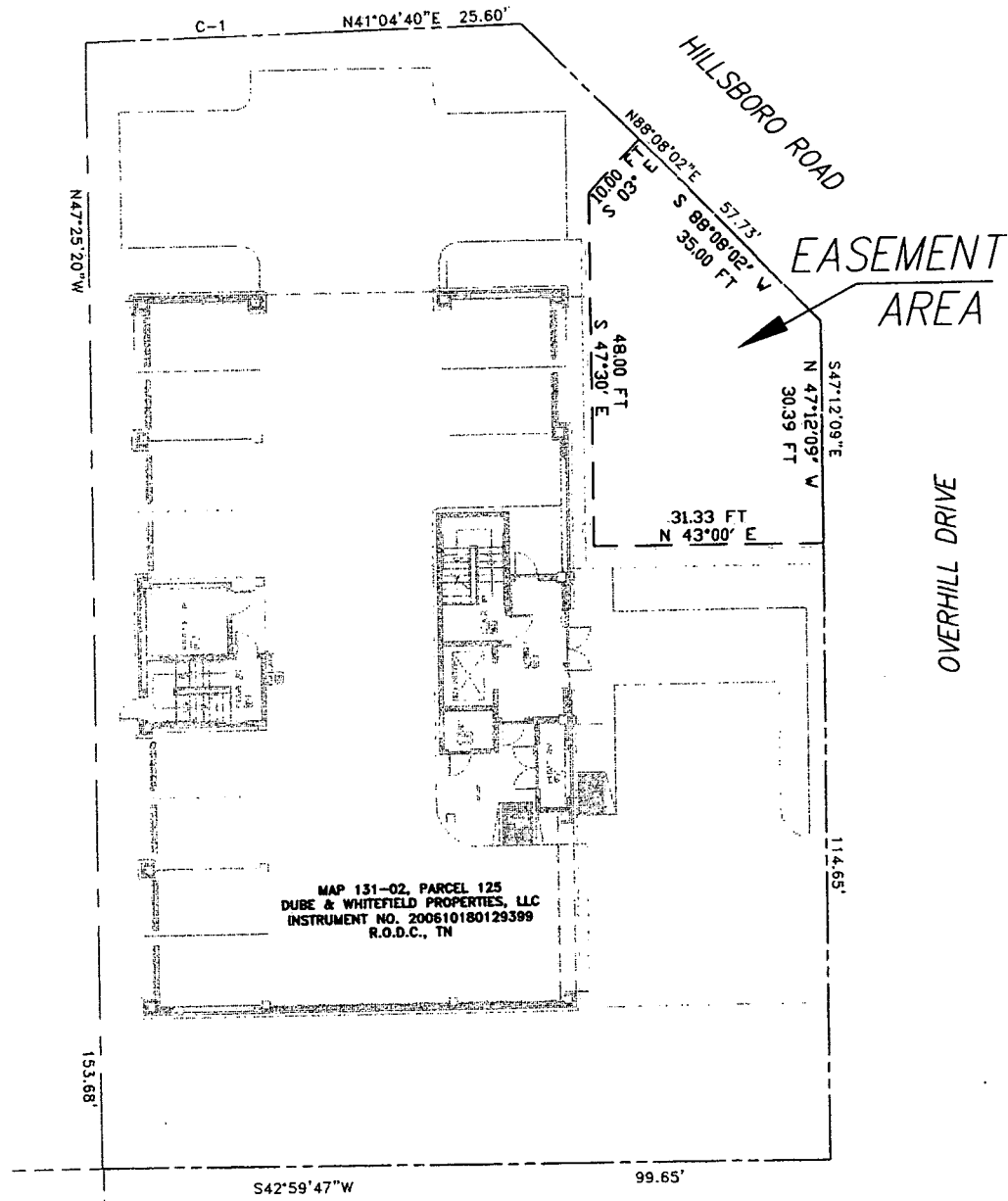
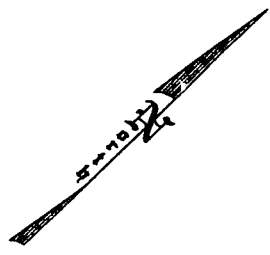

MAP 131-02, PARCEL 125  
DUBE & WHITEFIELD PROPERTIES, LLC  
INSTRUMENT NO. 200610180129399  
R.O.D.C., TN

PROJECT NO. 07-DL-0002 EASEMENT NO. 1-1

MAP 131-02 PARCEL 125.00  
INSTRUMENT NUMBER 200610180129399

SW2006-233  
# 9506

OWNER: DUBE & WHITEFIELD PROPERTIES, LLC  
929 BATTERY LANE, NASHVILLE, TN 37220

DWG: 06137 EX FOR ESMT  
DATE: 12/27/2006  
JOB: 06137

**JESSE WALKER ENGINEERING**  
Professional Survey & Engineering Services  
P.O. Box 210456, Nashville, TN 37221-0456  
Phone: (615) 646-8228 Fax: (615) 646-8828  
Website: [www.jesse-walker.com](http://www.jesse-walker.com)

SCALE 1 INCH = 20 FEET



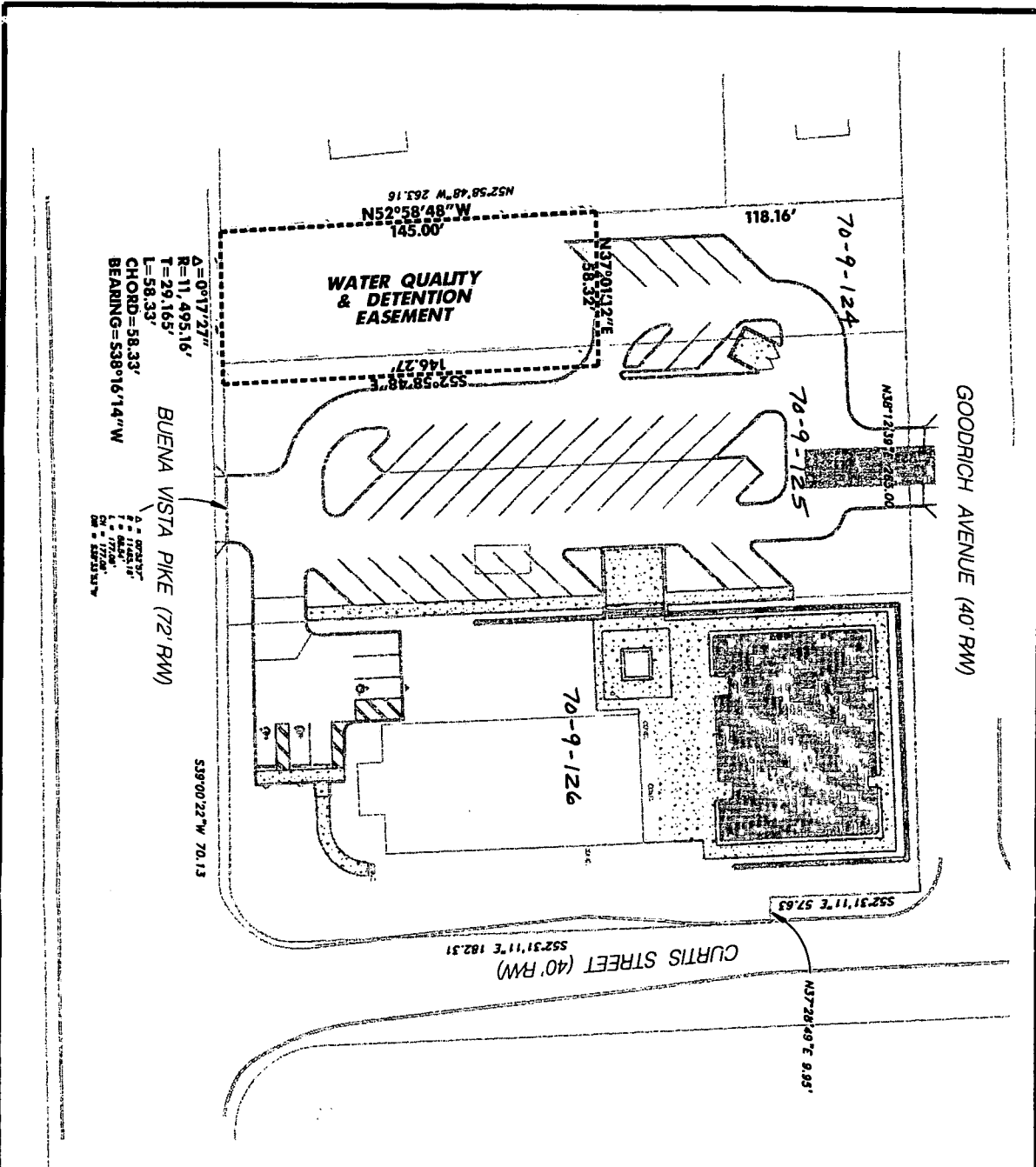

$\Delta = 0^{\circ}17'27''$   
 $R = 11,495.16'$   
 $T = 29.165'$   
 $L = 58.33'$   
 $CHORD = 58.33'$   
 $BEARING = S38^{\circ}16'14''W$

$\Delta = 0^{\circ}17'27''$   
 $R = 11,495.16'$   
 $T = 29.165'$   
 $L = 58.33'$   
 $CHORD = 58.33'$   
 $BEARING = S38^{\circ}16'14''W$

**PREPARED BY**  
**BARGE CAUTHEN & ASSOCIATES, INC.**  
 95 WHITE BRIDGE ROAD, SUITE 311  
 NASHVILLE, TENNESSEE 37205

**SURVEY PREPARED BY**  
**CHERRY LAND SURVEYING, INC.**  
 622 WEST IRIS DRIVE  
 NASHVILLE, TENNESSEE 37204

**OWNER**  
**BEECH CREEK MISSIONARY BAPTIST CHURCH**  
 2211 BUENA VISTA PIKE  
 NASHVILLE, TENNESSEE 37218

**D.B. 11,706, PG. 253; D.B. 9,812, PG. 982**  
**MAP 70-9, PARCEL 124, 125**

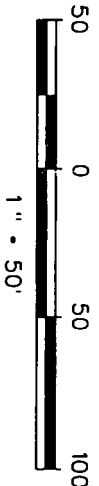

GRAPHIC SCALE



Project No. 07-DL-0

**BARGE CAUTHEN & ASSOCIATES, INC.**  
 ENGINEERS • PLANNERS • ARCHITECTS  
 LANDSCAPE ARCHITECTS  
 95 WHITE BRIDGE ROAD SUITE 311  
 NASHVILLE, TENNESSEE 37205-1427  
 (615) 356-9911 (PHONE) (615) 352-6737 (FAX)  
 BCA JOB NO. 2429-02

**EXHIBIT "A"**  
**BEECH CREEK MISSIONARY BAPTIST CHURCH**  
 3101 CURTIS STREET  
 NASHVILLE, DAVIDSON COUNTY, TENNESSEE

Easement  
 No. 1-1

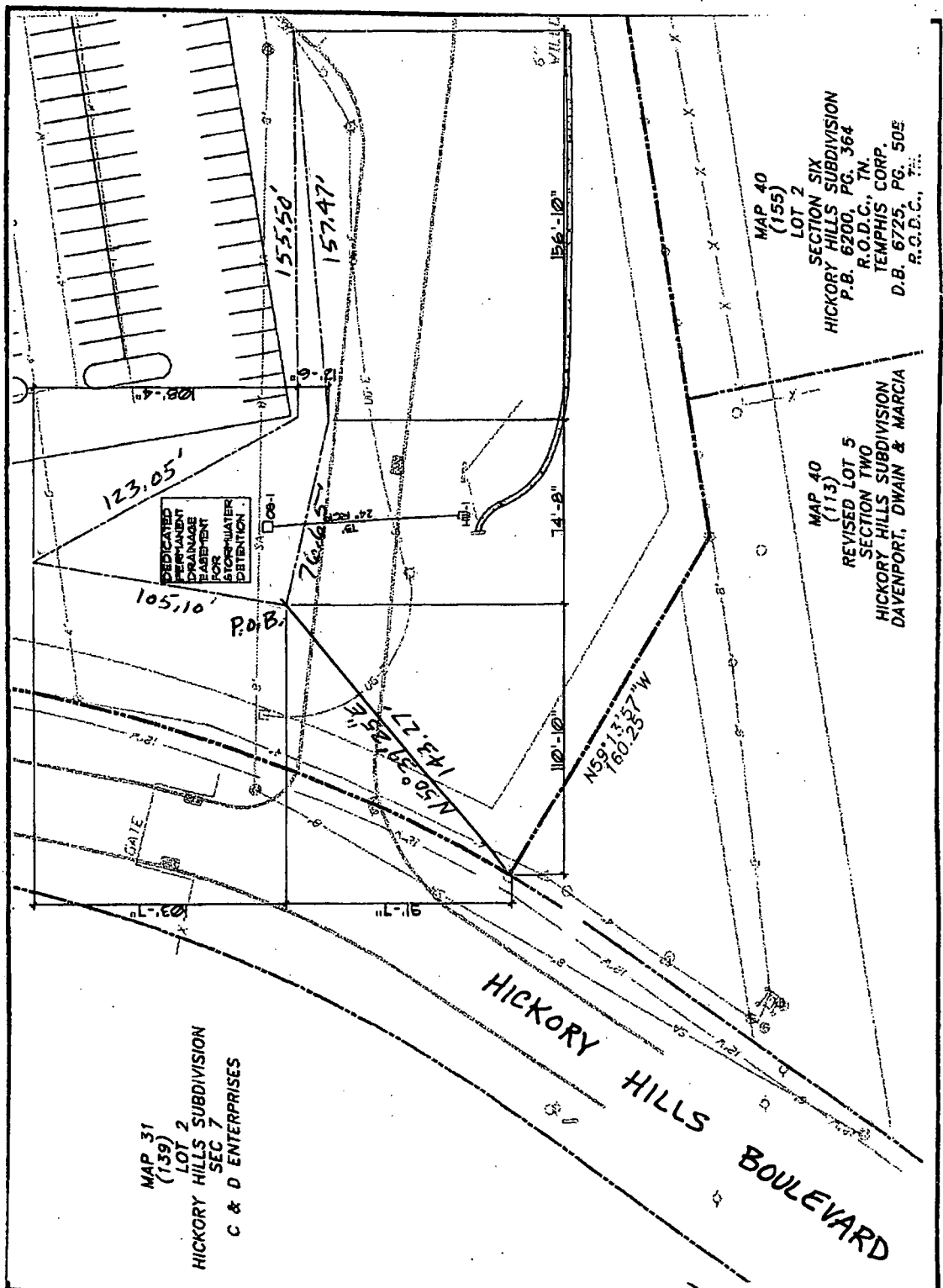

MAP 31  
(139)  
HICKORY HILLS SUBDIVISION  
LOT 2  
SEC 7  
C & D ENTERPRISES

MAP 40  
(155)  
LOT 2  
HICKORY HILLS SUBDIVISION  
P.B. 6200, PG. 364  
R.O.D.C., TN.  
TEMPHIS CORP.  
D.B. 6725, PG. 50E  
R.O.D.C., TN.

MAP 40  
(113)  
REVISED LOT 5  
SECTION TWO  
HICKORY HILLS SUBDIVISION  
DAVENPORT, DWAIN & MARCIA

MAP SHOWING  
**DEDICATION OF EASEMENT**  
TO THE METROPOLITAN GOVERNMENT  
OF NASHVILLE AND DAVIDSON COUNTY, TENNESSEE  
FROM  
Red Kap Industries Inc

07-DL-0004

PROJECT NO. 06-056 (AEI)	EASEMENT NO. 1	STORMWATER SYSTEM
SCALE 1" = 50'-0"	MAP NO. 31 PARCEL NO. 112.00	DATE 12/11/06
		BY Clinton Surveying



KIMCO BARCLAY HARPETH, L.P.  
INSTRUMENT NO. 20060314-0029283

HARPETH VALLEY  
UTILITY DISTRICT  
INSTRUMENT NO. 20060314-0029283

KIMCO BARCLAY HARPETH, L.P.  
INSTRUMENT NO. 20060314-0029283

**K.J. Bellevue, I, LLC**  
INSTRUMENT NO. 20060717-0007068

~~KIMCO BARCLAY HARPETH, L.P.~~  
~~INSTRUMENT NO. 20060314-0029283~~

⑥ 20070117-0007068

KIMCO BARCLAY HARPETH, L.P.  
INSTRUMENT NO. 20060314-0029283

POINT OF BEGINNING OF  
DRAINAGE EASEMENT  
CONTAINING  
300 SF OR 0.007 AC

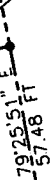

NOTE:  
A BLANKET ACCESS EASEMENT IS GRANTED TO ACCESS AND MAINTAIN IMPROVEMENTS IN PUBLIC  
DRAINAGE EASEMENTS.

LINE TABLE

LINE NUMBER	DIRECTION	LENGTH
L1	N10°34'09"W	26.86 FT
L2	N9°21'17"W	20.00 FT
L3	N80°38'43"E	15.00 FT
L4	S9°21'17"E	20.00 FT
L5	S80°38'43"W	15.00 FT

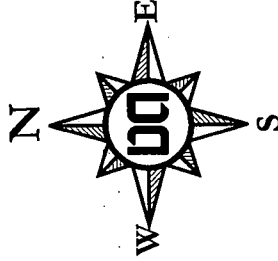

SCALE: 1" = 50'

SW 2007-012

MAP SHOWING

**DEDICATION OF EASEMENT**  
TO THE METROPOLITAN GOVERNMENT  
OF NASHVILLE AND DAVIDSON COUNTY, TENNESSEE  
FROM **KJ BELLEVUE I, LLC**  
~~KIMCO BARCLAY HARPETH, L.P.~~

PROJECT NO. **07-DL-0006** EASEMENT NO. **1-1** SYSTEM \_\_\_\_\_  
SCALE: 1"=50' MAP NO. 156-9-A PARCEL NO. **6.00** BY: DALE & ASSOCIATES, INC.

This survey is not a general property survey as defined under Rule 0820-3-07.

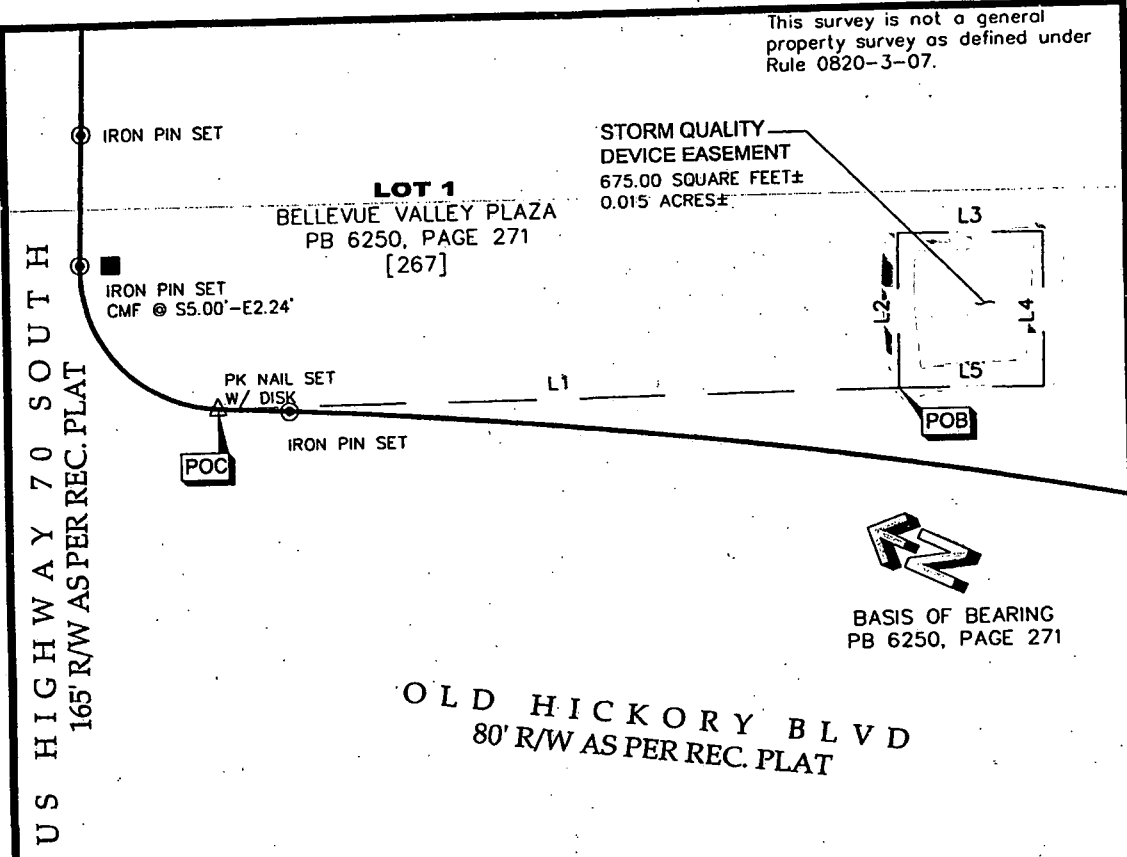

US HIGHWAY 70 SOUTH  
165' R/W AS PER REC. PLAT

**LOT 1**  
BELLEVUE VALLEY PLAZA  
PB 6250, PAGE 271  
[267]

STORM QUALITY  
DEVICE EASEMENT  
675.00 SQUARE FEET±  
0.015 ACRES±



BASIS OF BEARING  
PB 6250, PAGE 271

OLD HICKORY BLVD  
80' R/W AS PER REC. PLAT

LINE	BEARING	DISTANCE
L1	S 25°38'07" E	118.81'
L2	N 65°24'25" E	27.00'
L3	S 24°35'35" E	25.00'
L4	S 65°24'25" W	27.00'
L5	N 24°35'35" W	25.00'

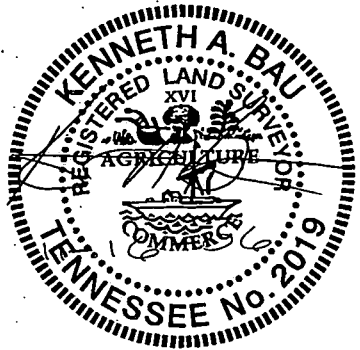

SW2007-010

**YOUNG, HOBBS & ASSOCIATES**  
1200 CROSSLAND AVE. • CLARKSVILLE, TN 37040  
PHONE 931-645-2524 • FAX 931-645-2768  
DYOUNGSURVEYING@CHARTER.NET

**EXHIBIT A-1**  
STORM QUALITY DEVICE EASEMENT

SCALE 1" = 30'  
DATE 11/16/06  
PROJECT NO. 11006

REVISIONS	
DATE	BY

DAVIDSON COUNTY, TN

KROGER FUEL STATION L-527

Project No. 07-DL-0008 Easement No. 1-1

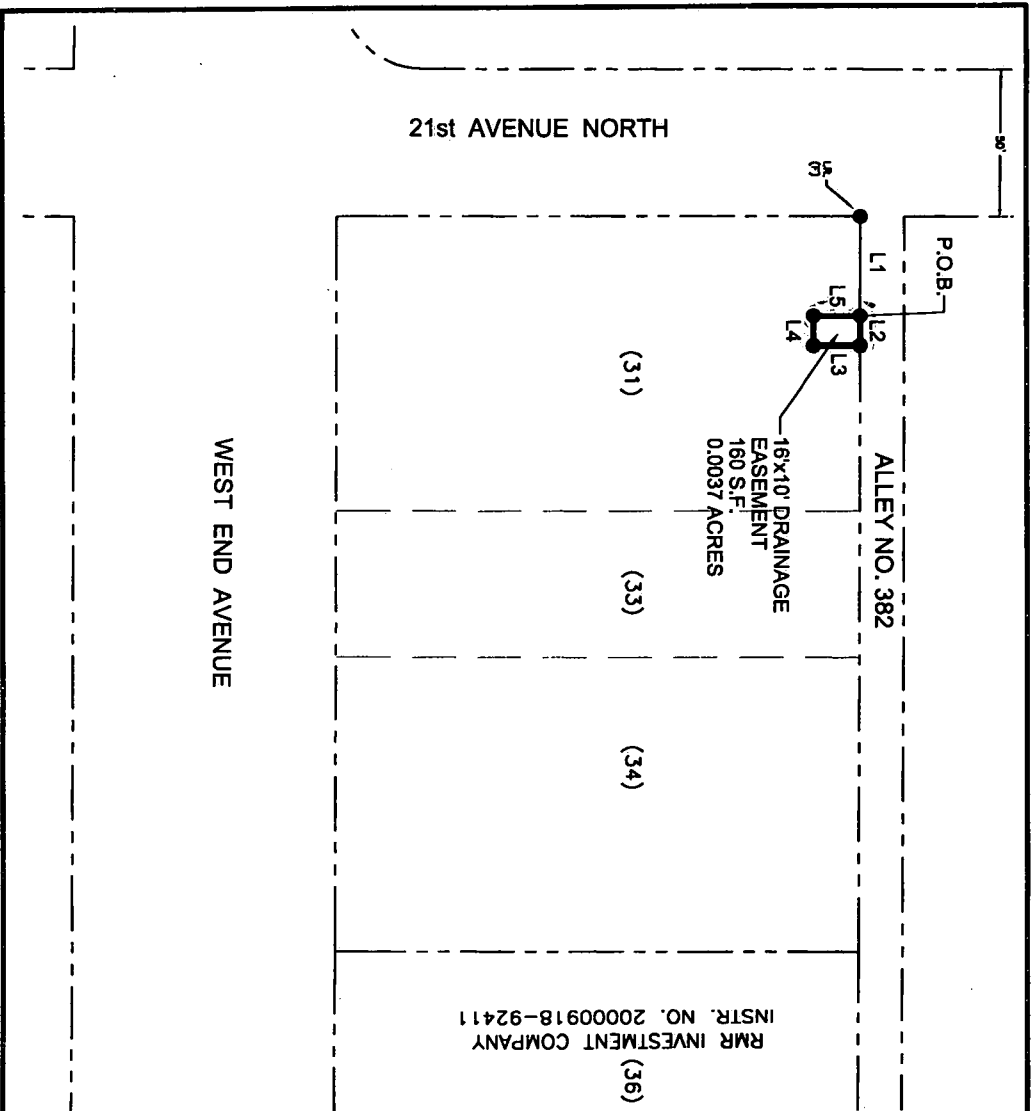

RMR INVESTMENT COMPANY  
INSTR. NO. 20000918-92411

LINE TABLE

NUMBER	DIRECTION	DISTANCE
L1	N58°14'20"E	34.30'
L2	N58°14'20"E	10.00'
L3	S31°45'40"E	16.00'
L4	S58°14'20"W	10.00'
L5	N31°45'40"W	16.00'

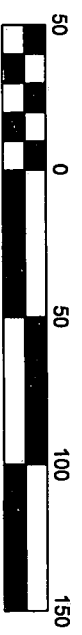
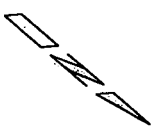

SCALE: 1" = 50'

MAP SHOWING  
DEDICATION OF EASEMENT  
TO THE METROPOLITAN GOVERNMENT  
OF NASHVILLE AND DAVIDSON COUNTY, TENNESSEE  
FROM  
D7-DL-0609 2100 WEST END ASSOCIATES, L.P.  
07-27-0009

PROJECT NO. 07-27-0009  
EASEMENT NO. 1-1

SCALE: 1"=50' MAP NO. 28218 PARCEL NO. 2133 & 34 DATE: DECEMBER 20, 2008 BY: DALE & ASSOCIATES



N01°47'00"E 70.00

N88°13'00"W 160.00

S88°13'00"E 160.00

Instrument No.  
D.B. 20060614 ~~DB~~ 0070549

DRAINAGE AND WATER  
QUALITY UNIT ACCESS  
EASEMENT

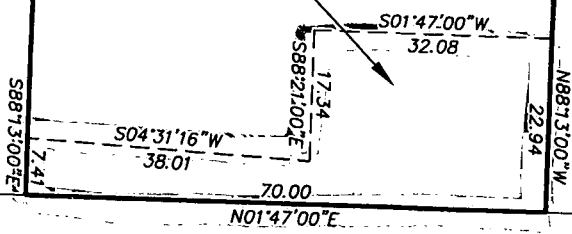

**DRAINAGE AND WATER QUALITY UNIT ACCESS EASEMENT**

Being an easement located within the bounds of a tract belonging to LEM LEASING, LLC, 334 Woodycrest Ave. Nashville, Tennessee, as shown in deed book 20060614, Page 0070549 Davidson County, Tennessee, and being more particularly described as follows:

Beginning at a point in the northeastern corner of said tract at its intersection with the western right-of-way of Woodycrest Ave; thence along said northern line N 88-13-00" W, a distance of 22.94 feet to a point; thence along the easement line S 01-47-00" W, a distance of 32.08 feet to a point; thence S 88-21-00 E, a distance of 17.34 feet to a point; thence S 04-31-16" W, a distance of 38.01 feet to a point in the south line of said tract; thence along said line S 88-13-00" E, a distance of 38.01 feet to the southeastern corner of said tract at its intersection with Woodycrest Ave; thence N 01-47-00" E, along Woodycrest Ave, a distance of 70.00 feet to the POINT OF BEGINNING. The above described containing an area of 982 square feet.

MAP 105-12, PARCEL 36  
DB 20060614, ~~PAGE~~ 0070549

OWNER:  
LEM LEASING, LLC  
P.O. BOX 15097  
CHATTANOOGA, TN. 37415

SURVEY PREPARED BY:  
BLACKMAN LAND SURVEYING  
214 SPRING HILL DRIVE  
SMYRNA, TN. 37167

(50' R.O.W.)

**WOODYCREST AVENUE**

GRAPHIC SCALE



( IN FEET )  
1 inch = 20 ft.

PROJECT NO. 07-DL-0010  
EASEMENT NO. 1-1

SW2007-019

**EXHIBIT "A"**  
LEM LEASING, LLC  
COMMERCIAL BUILDING  
334 WOODYCREST AVENUE  
NASHVILLE, DAVIDSON COUNTY, TENNESSEE

**DAVID MATHEWS SURVEYING COMPANY**  
1820 HAMILL ROAD  
HIXSON, TENNESSEE 37343  
OFFICE (423) 870-4208  
FAX (423) 870-9871

Scale: 1"=20'	Drawn: BOON	Comp:
Date: 12-21-2006	Job#: 06-2013	

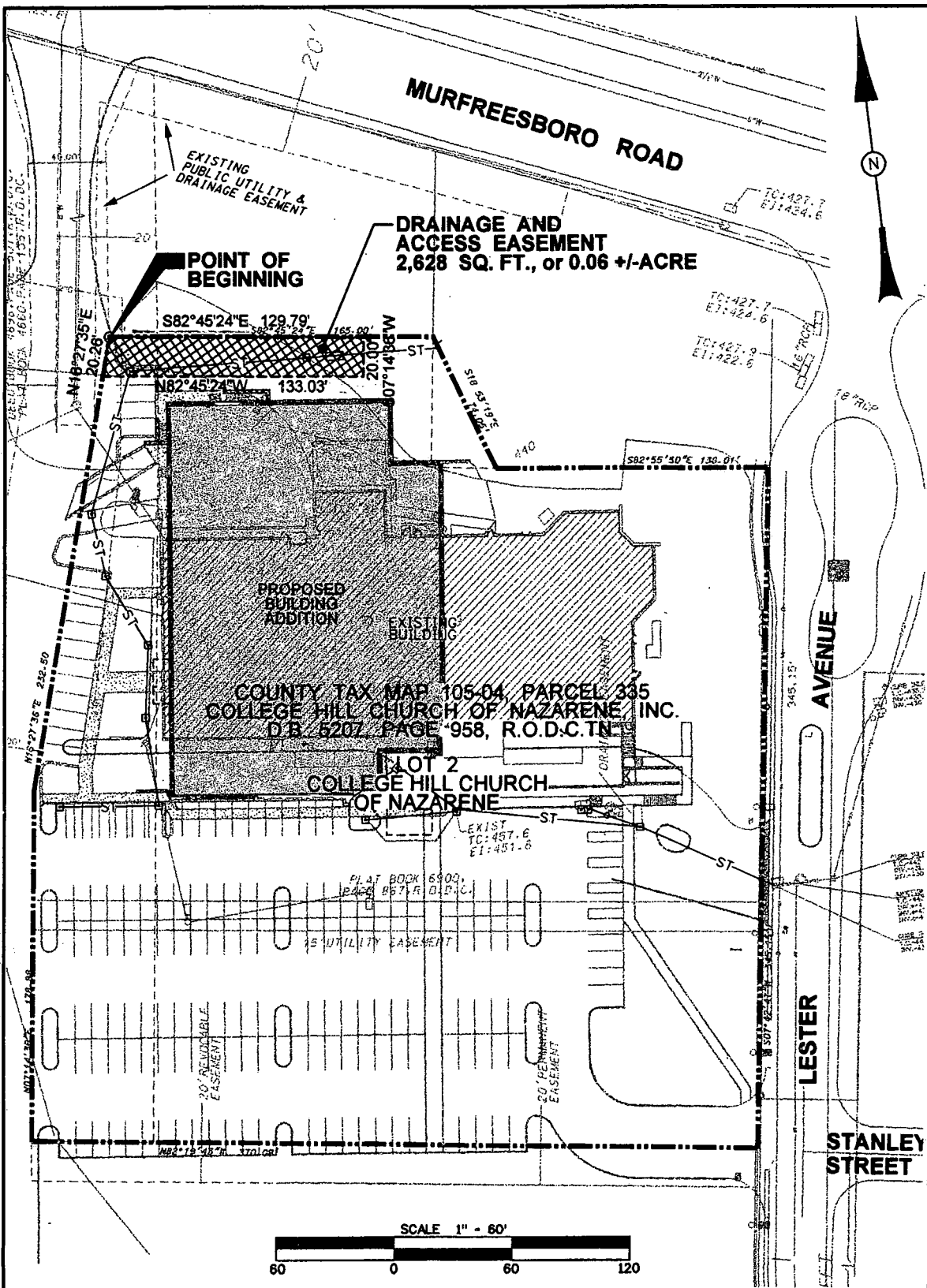

SW 2007-017

MAP SHOWING  
**DEDICATION OF EASEMENT**  
 GRANTEE  
 THE METROPOLITAN GOVERNMENT OF NASHVILLE  
 AND DAVIDSON COUNTY, TENNESSEE  
 GRANTOR  
**COLLEGE HILL CHURCH OF NAZARENE, INC.**

PROJECT NO. <u>07-DE-0011</u>	EASEMENT NO. <u>1-1</u>	SYSTEM <u>STORMWATER</u>
SCALE <u>1"=60'</u>	MAP/PARCEL <u>105-04/335</u>	DATE <u>NOV. 28, 2006</u>
BY <u>CIVIL SITE DESIGN GROUP, PLLC</u>		

D & W PROPERTIES LLC

TAX MAP 50, PARCEL 138  
INST #20050406-0037505, R.O.D.C.

DAVID R. HEMPHILL, ET UX

TAX MAP 50, PARCEL 105  
D.B. 5650, P. 143, R.O.D.C.

ANCHOR PROPERTY HOLDINGS, LLC

TAX MAP 50, PARCEL 48  
INST #20050105-0001691, R.O.D.C.

ALICE F. CRANFORD &  
CAROLENE M. BANDY

TAX MAP 50, PARCEL 49  
D.B. 5714, P. 714, R.O.D.C.

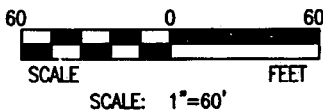
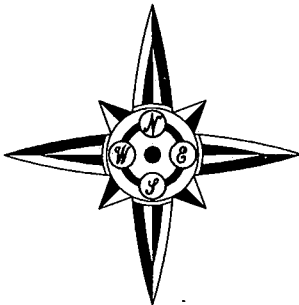

TEMPORARY CONSTRUCTION &  
PERMANENT UTILITY & DRAINAGE EASEMENT  
AREA = 3,144 SQ. FT. +/-  
0.07 ACRES +/-

NOTE: BEARINGS FOR THIS EXHIBIT ARE  
BASED ON DEED BOOK 5650, PAGE 143,  
NO SURVEY PROVIDED

LINE TABLE		
LINE	LENGTH	BEARING
L1	9.76' +/-	N86°05'02"E
L2	200.00' +/-	S17°01'10"E
L3	24.90' +/-	S86°05'02"W
L4	159.02' +/-	N11°52'43"W
L5	38.19' +/-	N16°16'25"W

Project No. 07-DL-001a Easement No. 1-1

EXHIBIT "A" SHOWING DEDICATION OF  
A TEMPORARY CONSTRUCTION AND PERMANENT UTILITY AND DRAINAGE EASEMENT  
TO: METROPOLITAN GOVERNMENT OF NASHVILLE  
FROM: DAVID HEMPHILL, ET UX  
12TH COUNCILMANIC DISTRICT, NASHVILLE, DAVIDSON COUNTY, TENNESSEE



GRESHAM, SMITH AND PARTNERS

1400 Nashville City Center 511 Union Street  
Nashville, Tennessee 37219  
(615) 770-8100

PARCEL 105 MAP 50  
SCALE 1"=60'

DATE: 01-04-07

PROJECT #: 24644.00

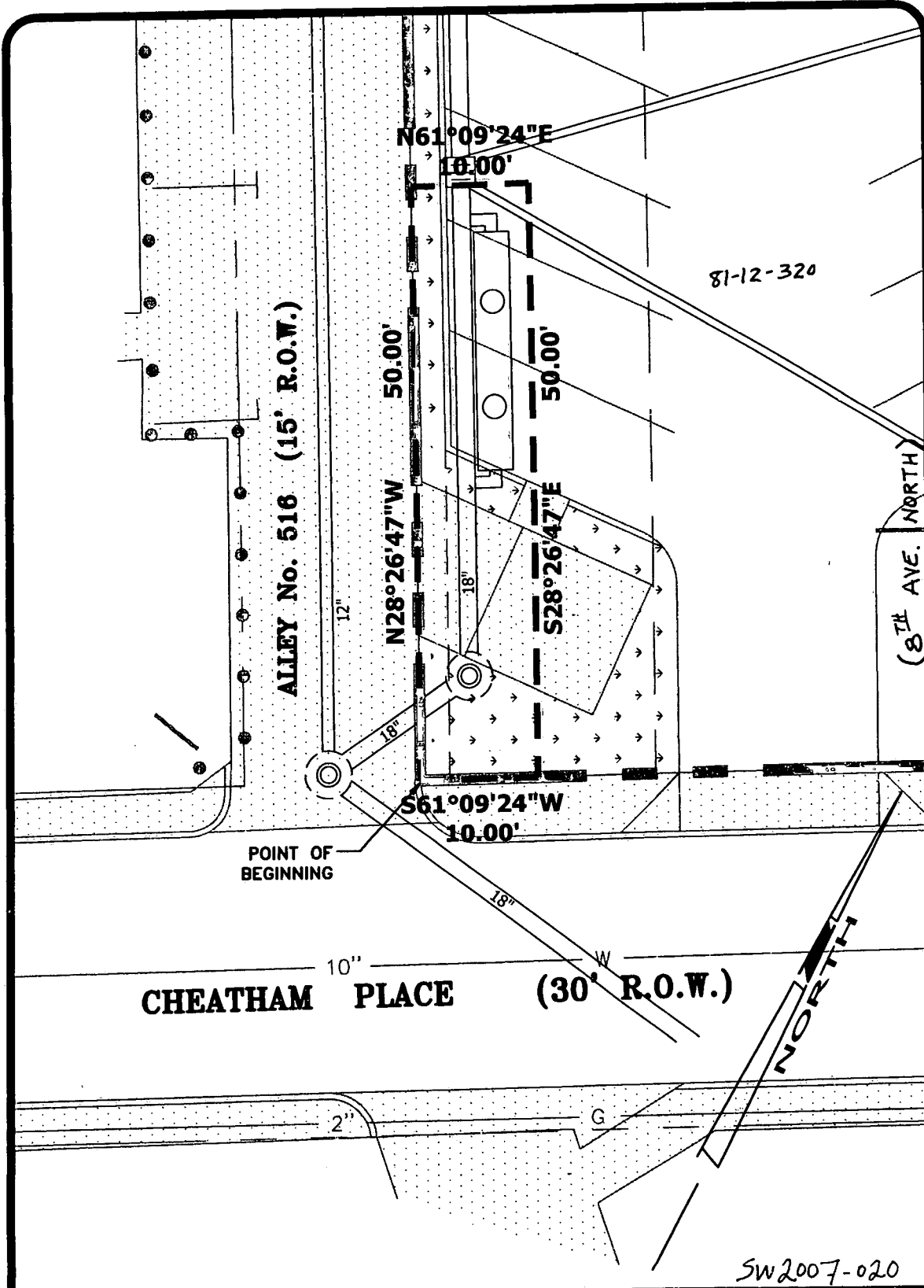

SW2007-020

MAP SHOWING  
**DEDICATION OF EASEMENT**  
 TO THE METROPOLITAN GOVERNMENT OF  
 NASHVILLE AND DAVIDSON COUNTY, TENNESSEE  
 FROM ~~2120 PARTNERS, LLC~~  
 STATION LOFTS, L.P.

PROJECT NO. 07-DL-0013	EASEMENT NO. 1-1	M.W.S. SYSTEM	
SCALE 1" = 10'	MAP 81-12, PARCEL 318/320	DATE: 1/10/2006	BY: W & A

CURVE No.	DELTA	RADIUS	TANGENT	LENGTH	CHORD	BEARING
C-1	00°28'03"	1,472.40'	6.01'	12.02'	12.02'	N37°40'51"W

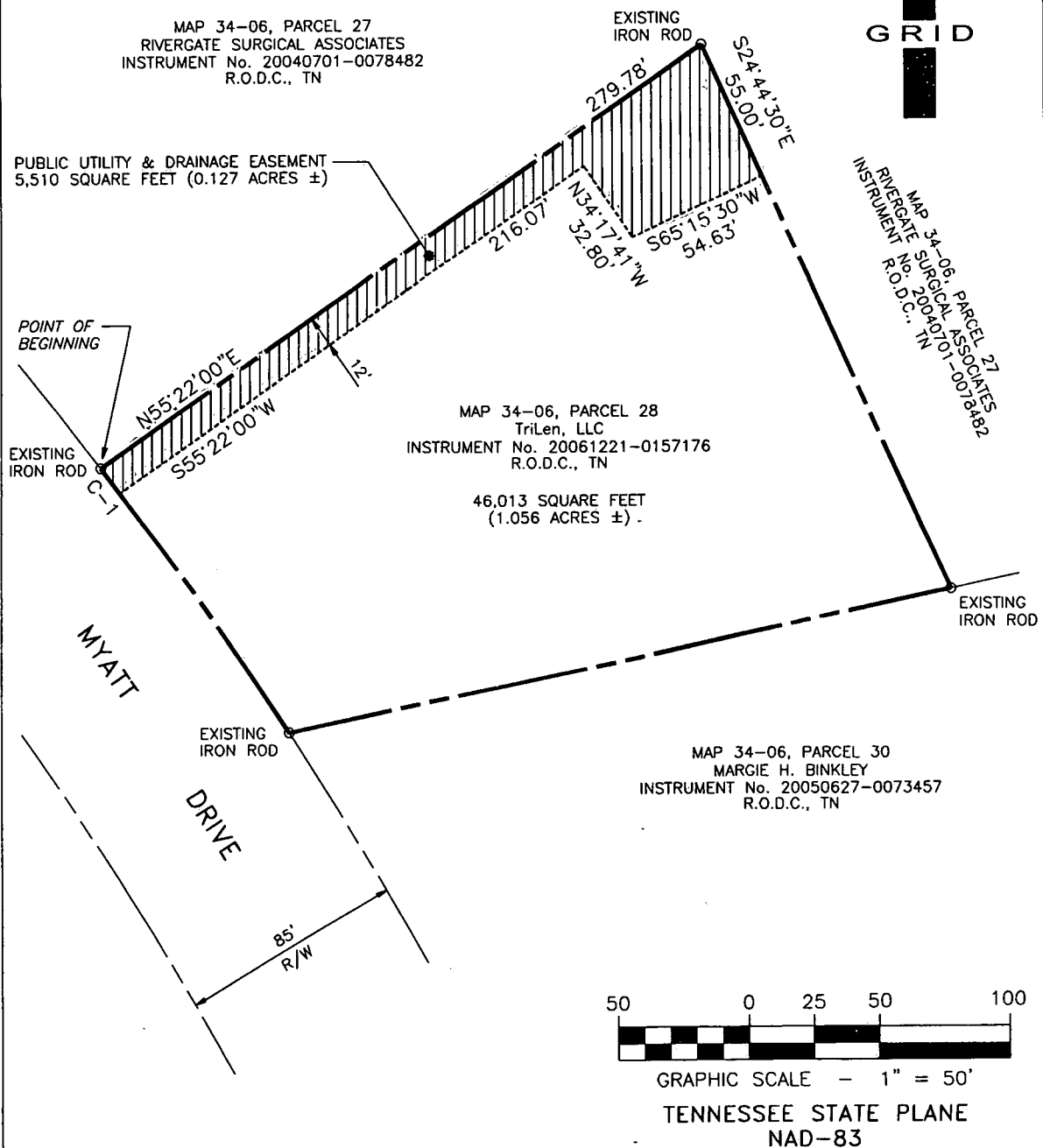
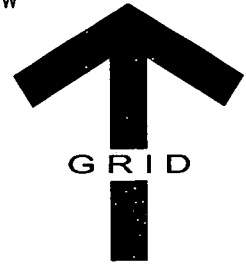
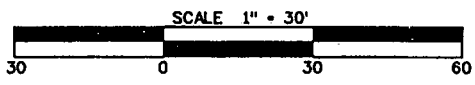
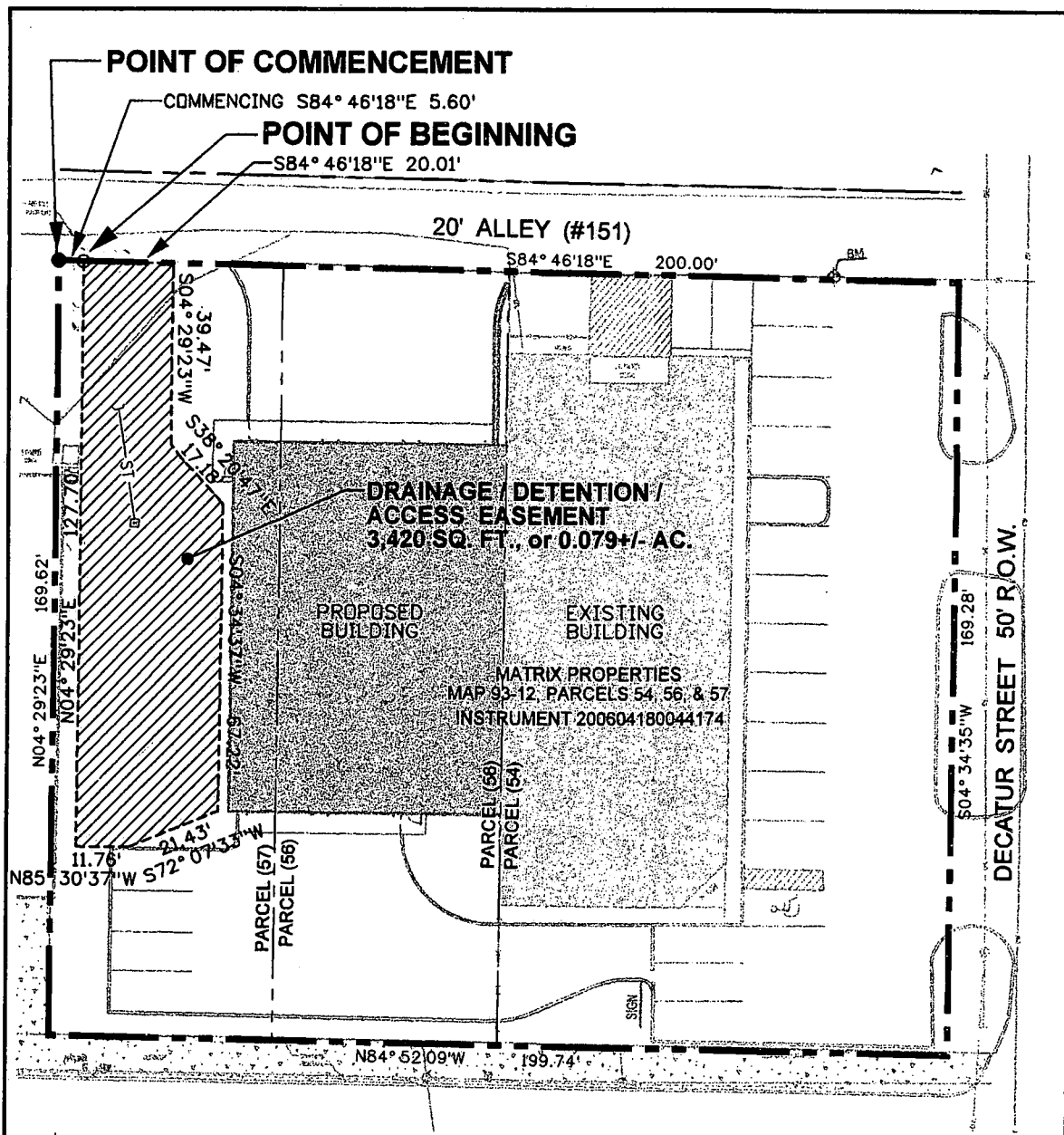

EXHIBIT A  
**DEDICATION OF EASEMENT**  
TO THE METROPOLITAN GOVERNMENT OF  
NASHVILLE AND DAVIDSON COUNTY, TENNESSEE

Project No. 07-DL-0015 FROM TriLen, LLC

FILE No. <u>0612-088</u>	EASEMENT No. <u>1-1</u>	SYSTEM <u>PUD&amp;E</u>
SCALE <u>1" = 50'</u>	MAP & PARCEL No. <u>34-06 PAR. 28</u>	DATE <u>01-23-2007</u> BY <u>LKM</u>



# 9584  
 SW2007-039

MAP SHOWING  
**DEDICATION OF EASEMENT**  
 GRANTEE  
 THE METROPOLITAN GOVERNMENT OF NASHVILLE  
 AND DAVIDSON COUNTY, TENNESSEE  
 GRANTOR  
**MATRIX PROPERTIES**

PROJECT NO. <u>07-DL-0016</u>	EASEMENT NO. <u>1-1</u>	<u>STORMWATER</u> SYSTEM
SCALE 1"=30'	MAP/PARCEL 93-12 / 57	DATE JAN. 02, 2007
		BY CIVIL SITE DESIGN GROUP, PLLC

**SITE AND GRADING ENGINEER**  
**BARGE CAUTHEN & ASSOCIATES, INC.**  
 95 WHITE BRIDGE ROAD, SUITE 311  
 NASHVILLE, TENNESSEE 37205

**GRAPHIC SCALE**



1" = 100'

LINE	BEARING	DISTANCE
L1	N28°12'27"E	12.46'
L2	S25°08'57"E	46.94'
L3	S40°38'18"E	7.38'
L4	N79°08'04"E	44.75'
L5	S10°15'56"E	10.00'
L6	S79°08'04"W	50.55'
L7	N40°38'18"W	13.86'
L8	N25°08'57"W	40.18'

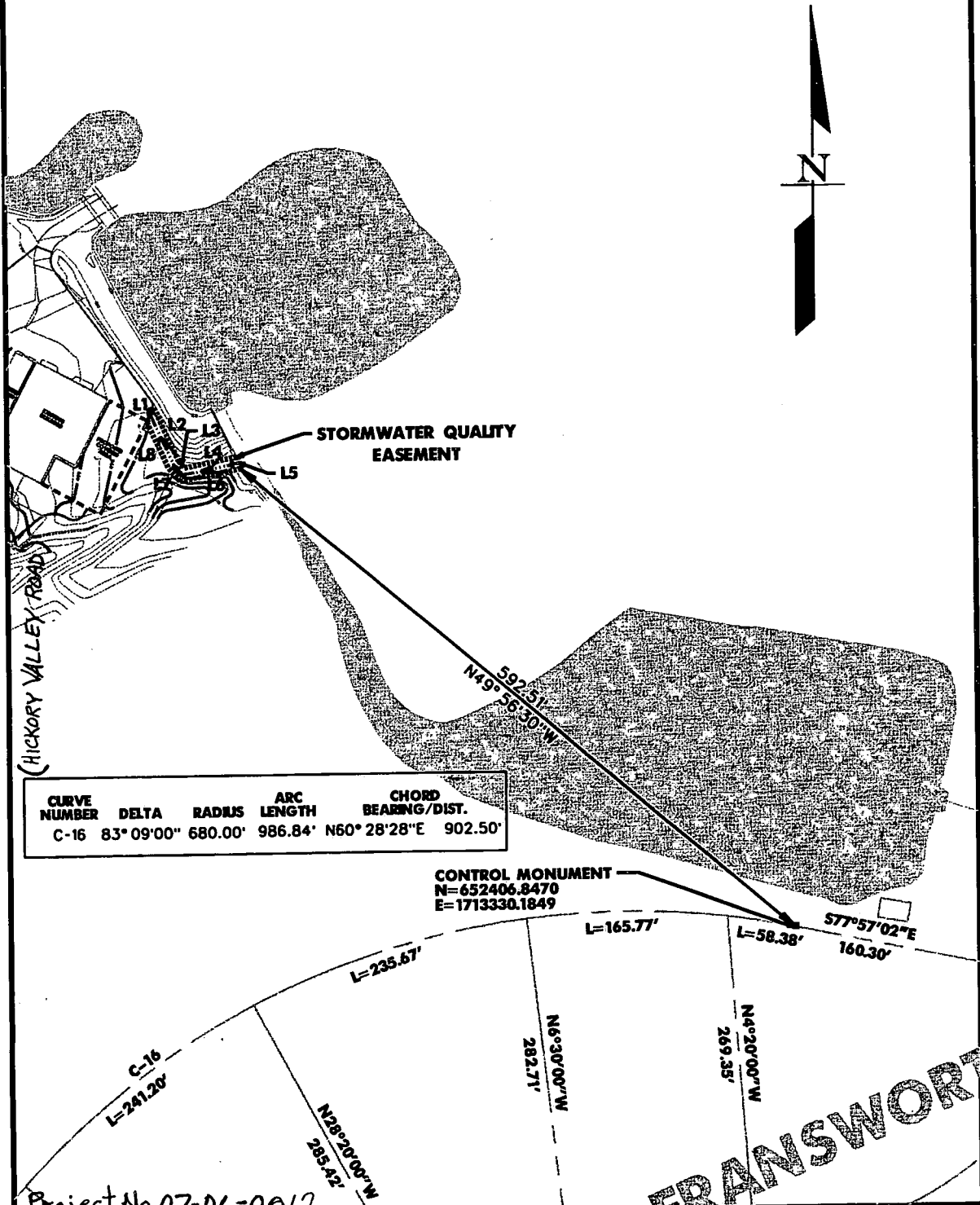

Project No. 07-DL-0017

**BARGE CAUTHEN & ASSOCIATES, INC.**  
 ENGINEERS • PLANNERS • ARCHITECTS  
 LANDSCAPE ARCHITECTS  
 95 WHITE BRIDGE ROAD SUITE 311  
 NASHVILLE, TENNESSEE 37205-1427  
 (615) 356-9911 (PHONE) (615) 352-6737 (FAX)  
 BCA JOB NO. 2481-01

**EXHIBIT "A"**  
**HILLWOOD COUNTRY CLUB**  
**MAINTENANCE BUILDING RENOVATION**  
 NASHVILLE, DAVIDSON COUNTY, TENNESSEE

Easement  
 No. 1-1



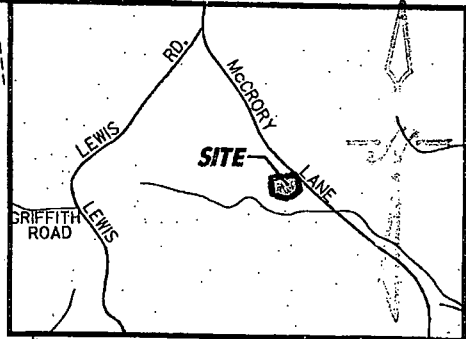
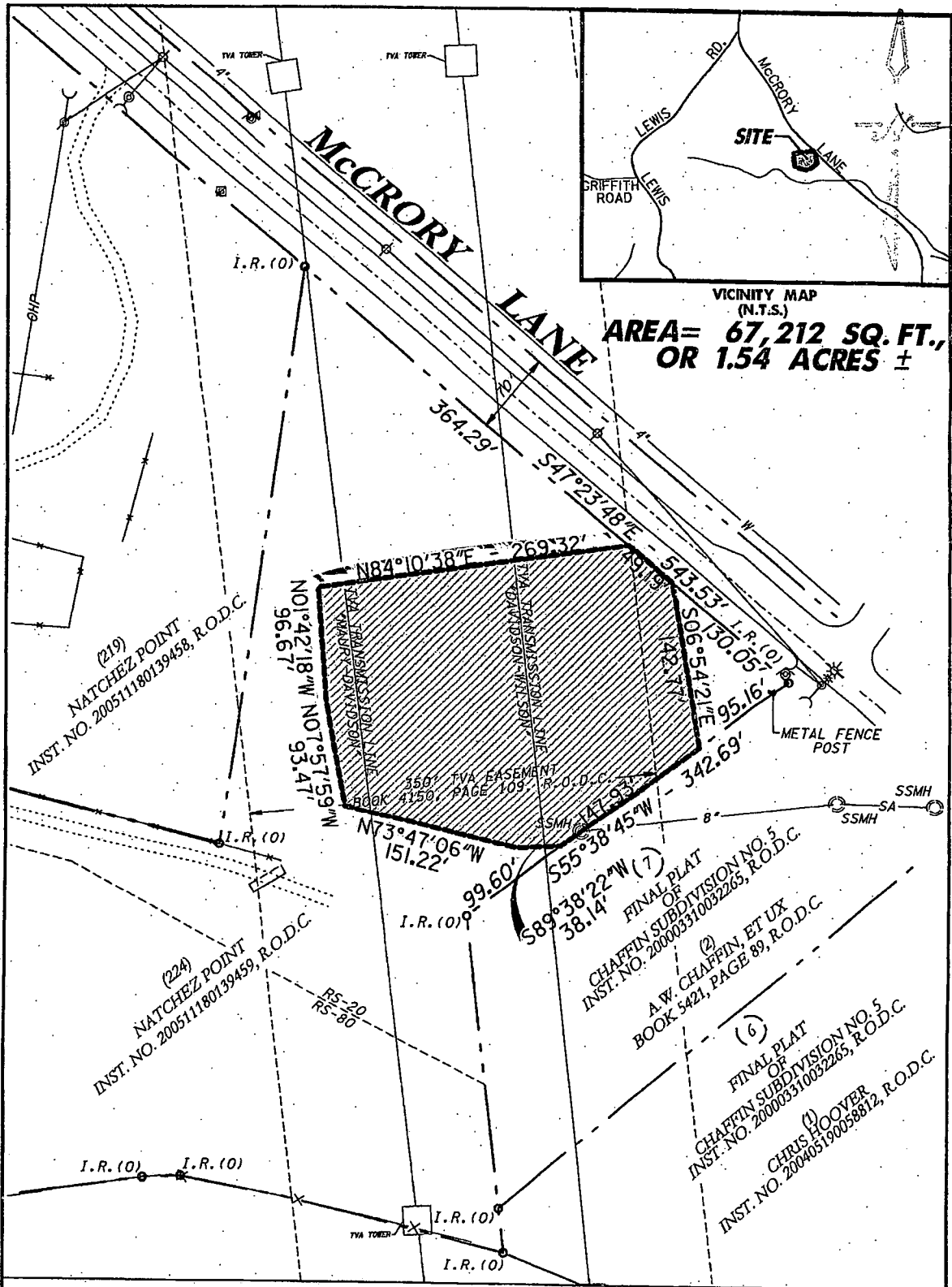

VICINITY MAP  
(N.T.S.)  
**AREA= 67,212 SQ. FT.,  
OR 1.54 ACRES ±**

(219)  
NATCHEZ POINT  
INST. NO. 200511180139458, R.O.D.C.

(224)  
NATCHEZ POINT  
INST. NO. 200511180139459, R.O.D.C.

FINAL PLAT  
OF  
CHAFFIN SUBDIVISION NO. 5  
INST. NO. 200003310032265, R.O.D.C.  
A.W. CHAFFIN, ET UX  
BOOK 5421, PAGE 89, R.O.D.C.

(6)  
FINAL PLAT  
OF  
CHAFFIN SUBDIVISION NO. 5  
INST. NO. 200003310032265, R.O.D.C.  
CHRIS HOOPER  
INST. NO. 200405190058812, R.O.D.C.

**MAP SHOWING  
DRAINAGE EASEMENT  
ON THE LANDS OF  
NATCHEZ POINT, LLC  
OF RECORD IN  
INSTRUMENT NO. 200511180139459, R.O.D.C., TN  
FIRST CIVIL DISTRICT  
NINETEENTH COUNCILMANIC DISTRICT  
NASHVILLE, DAVIDSON COUNTY, TENNESSEE**

**BWSC**  
BARGE WAGGONER SUMNER & CANNON, INC.  
28 Commerce Street, Suite 600 Nashville, Tennessee 37201  
PHONE (615) 254-6000 FAX (615) 255-6572  
ENGINEERS ARCHITECTS PLANNERS LANDSCAPE ARCHITECTS SURVEYORS

PROJECT NO. 32358-01	METRO PROPERTY MAP. 155	PARCEL NO. P/O 224
SCALE: 1"=100'	DATE: 1-15-06	CHK. BY WCC
BY: BARGE, WAGGONER, SUMNER AND CANNON, INC.		
07-DL-0019		Easement No. 1-1

LINE TABLE

LINE NUMBER	DIRECTION	LENGTH
L1	N82°39'53"W	22.83 FT
L2	N26°49'22"E	24.88 FT
L3	N61°49'26"E	17.00 FT
L4	S49°43'38"E	33.64 FT
L5	S20°31'37"E	33.05 FT
L6	S47°06'07"W	69.51 FT

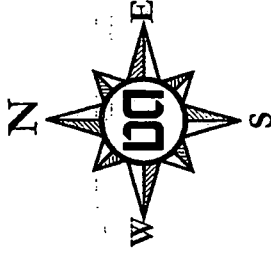

SCALE: 1" = 100'

SW2007-036

MAP SHOWING

DEDICATION OF EASEMENT  
TO THE METROPOLITAN GOVERNMENT  
OF NASHVILLE AND DAVIDSON COUNTY, TENNESSEE

FROM  
CLIFTON PARTNERS, LLC

PROJECT NO	07-DL-0020	EASEMENT NO	J-1	Drainage Easement	SYSTEM
SCALE	1"=100'	MAP NO.	92-11	PARCEL NO.	386
					BY: DALE & ASSOCIATES, INC.

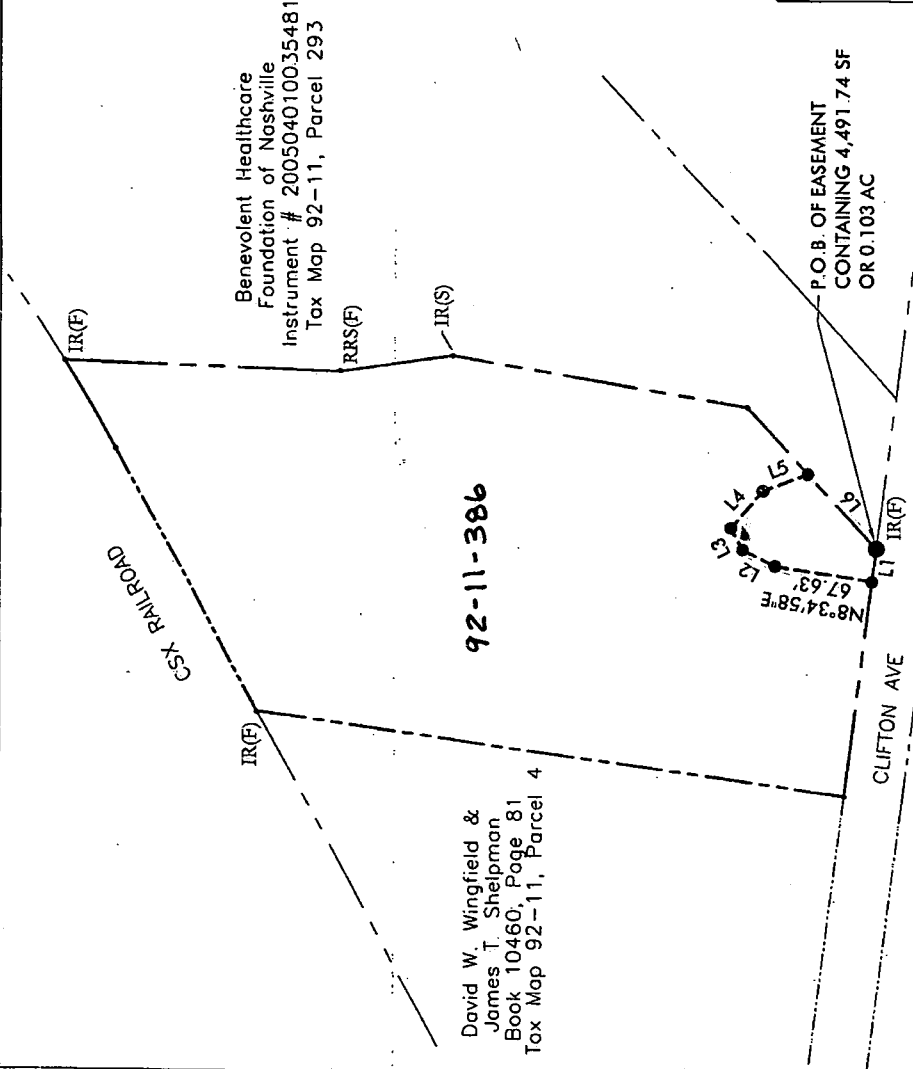

David W. Wingfield &  
James T. Sheipman  
Book 10460, Page 81  
Tax Map 92-11, Parcel 4

Benevolent Healthcare  
Foundation of Nashville  
Instrument # 200504010035481  
Tax Map 92-11, Parcel 293

P.O.B. OF EASEMENT  
CONTAINING 4,491.74 SF  
OR 0.103 AC

NOTE:  
A BLANKET ACCESS EASEMENT IS GRANTED TO ACCESS AND MAINTAIN IMPROVEMENTS IN PUBLIC DRAINAGE EASEMENTS.





LINE	BEARING	DISTANCE
L1	N62°34'42"E	13.00'
L2	S27°20'17"E	19.00'
L3	S62°34'42"W	13.00'
L4	N27°20'17"W	19.00'

BEING PART OF THE FOLLOWING:

TAX MAP	PARCEL	INSTRUMENT NO.
93-10	309	20061103-0136885

(309) DENOTES PARCEL NUMBER

**OWNER**  
 TOWER MUSIC CITY, LLC  
 280 WEST MAIN STREET, SUITE 101  
 WOODLAND, CALIFORNIA 98985

**SURVEY PREPARED BY**  
 CHERRY LAND SURVEYING, INC.  
 622 WEST RIS DRIVE  
 NASHVILLE, TENNESSEE 37204

**PREPARED BY**  
 BARGE CAUTHEN & ASSOCIATES, INC.  
 95 WHITE BRIDGE ROAD, SUITE 311  
 NASHVILLE, TENNESSEE 37205

GRAPHIC SCALE



( IN FEET )  
 1 inch = 50 ft.

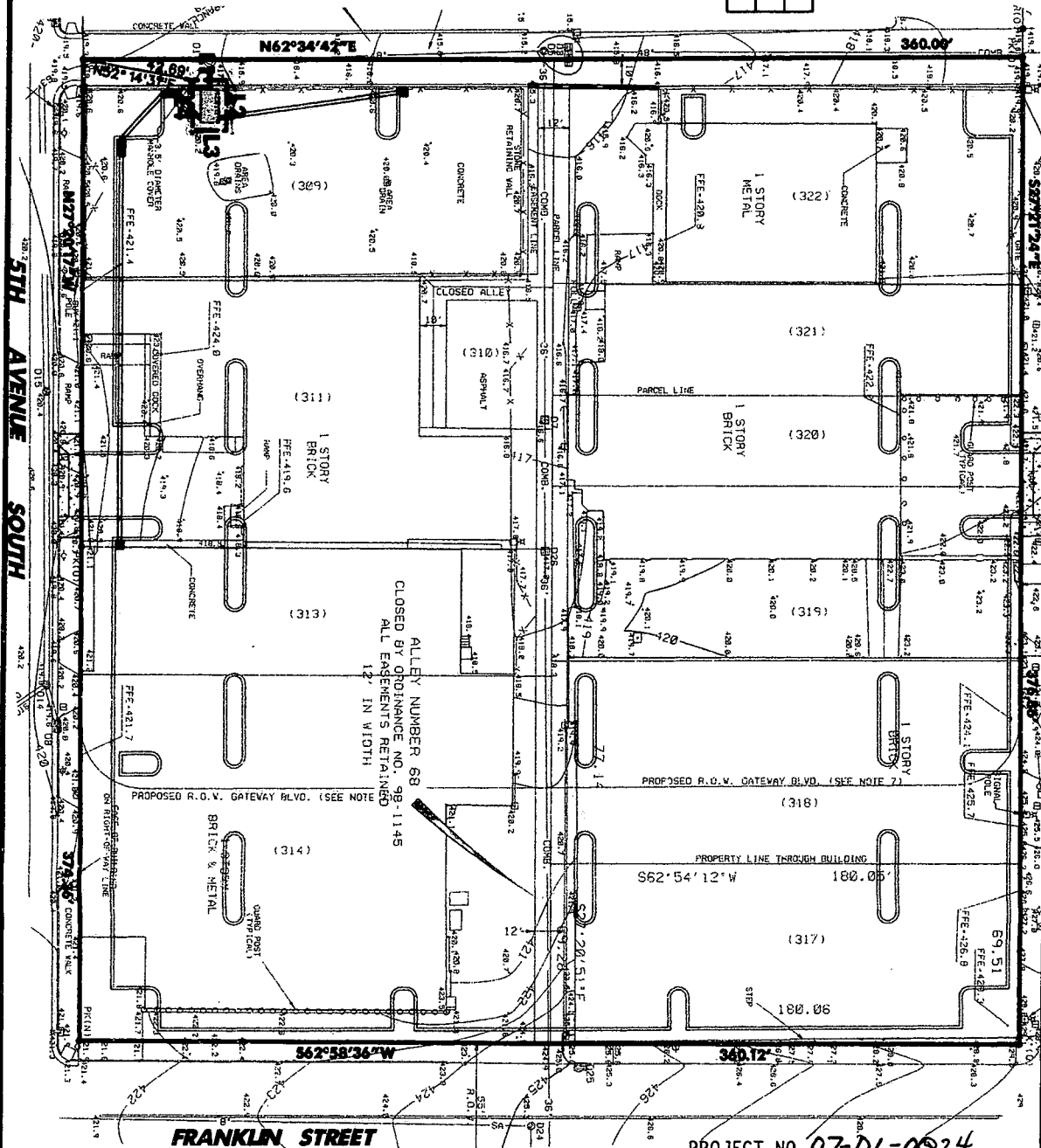

PROJECT NO. 07-DL-0524

**BARGE CAUTHEN & ASSOCIATES, INC.**  
 ENGINEERS • PLANNERS • ARCHITECTS  
 LANDSCAPE ARCHITECTS  
 95 WHITE BRIDGE ROAD SUITE 311  
 NASHVILLE, TENNESSEE 37205-1427  
 (615) 358-9911 (PHONE) (615) 352-8737 (FAX)  
 BCA JOB NO. 2520-02

**EXHIBIT "A"**  
**PARKING AT CHILTON**  
**PROPERTIES**  
 TOWER MUSIC CITY, LLC  
 NASHVILLE, DAVIDSON COUNTY, TENNESSEE

EASEMENT  
 No. 1-1

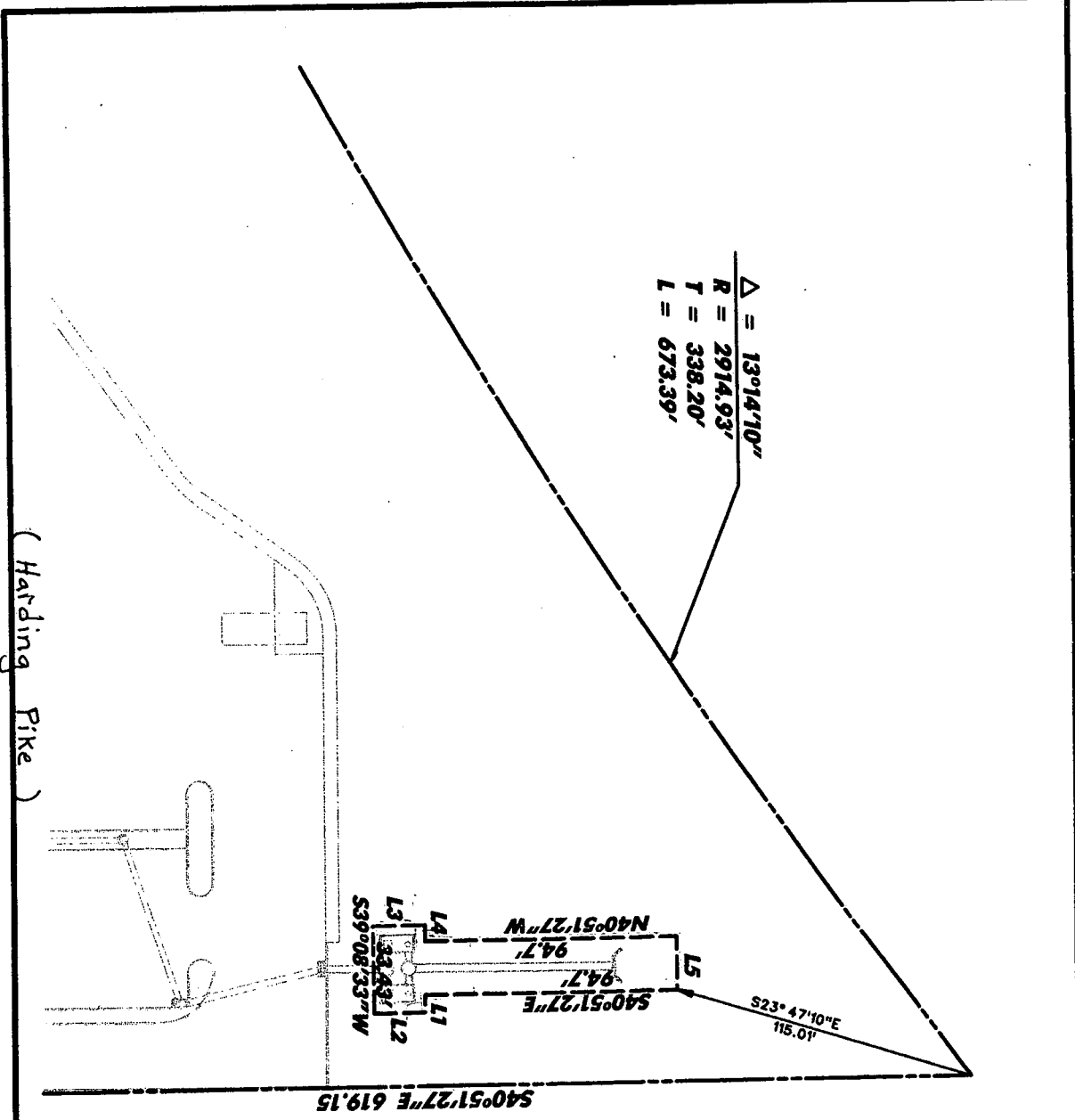

**MAP 103-15, PARCEL 14**  
**ZONED: CS**

SURVEYOR  
 CHERYL LAND SURVEYING, INC.  
 1200 W. WILSON ST.  
 NASHVILLE, TENNESSEE 37204  
 (615) 288-2872  
 FAX (615) 288-9345

LINE	BEARING	DISTANCE
L1	N39°08'33"E	6.47'
L2	S40°51'27"E	19.28'
L3	N40°51'27"W	19.28'
L4	N39°08'33"E	6.47'
L5	N39°08'33"E	20.49'

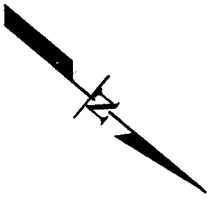
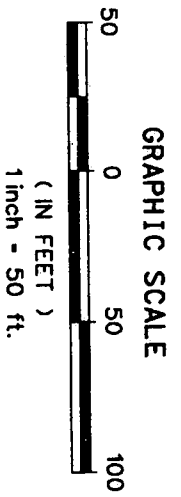

# 9550; # SW2007-042

Project No. 07-DL-0026

**BARGE CAUTHEN & ASSOCIATES, INC.**  
 ENGINEERS • PLANNERS • ARCHITECTS  
 LANDSCAPE ARCHITECTS  
 95 WHITE BRIDGE ROAD SUITE 311  
 NASHVILLE, TENNESSEE 37205-1427  
 (615) 356-9911 (PHONE) (615) 352-6737 (FAX)  
 BCA JOB NO. 1006-70

**EXHIBIT "A"**  
**PUBLIX - BELLE MEADE**  
 H.G. HILL REALTY, CO.  
 BELLE MEADE, DAVIDSON COUNTY, TENNESSEE

Easement  
No. 1-1

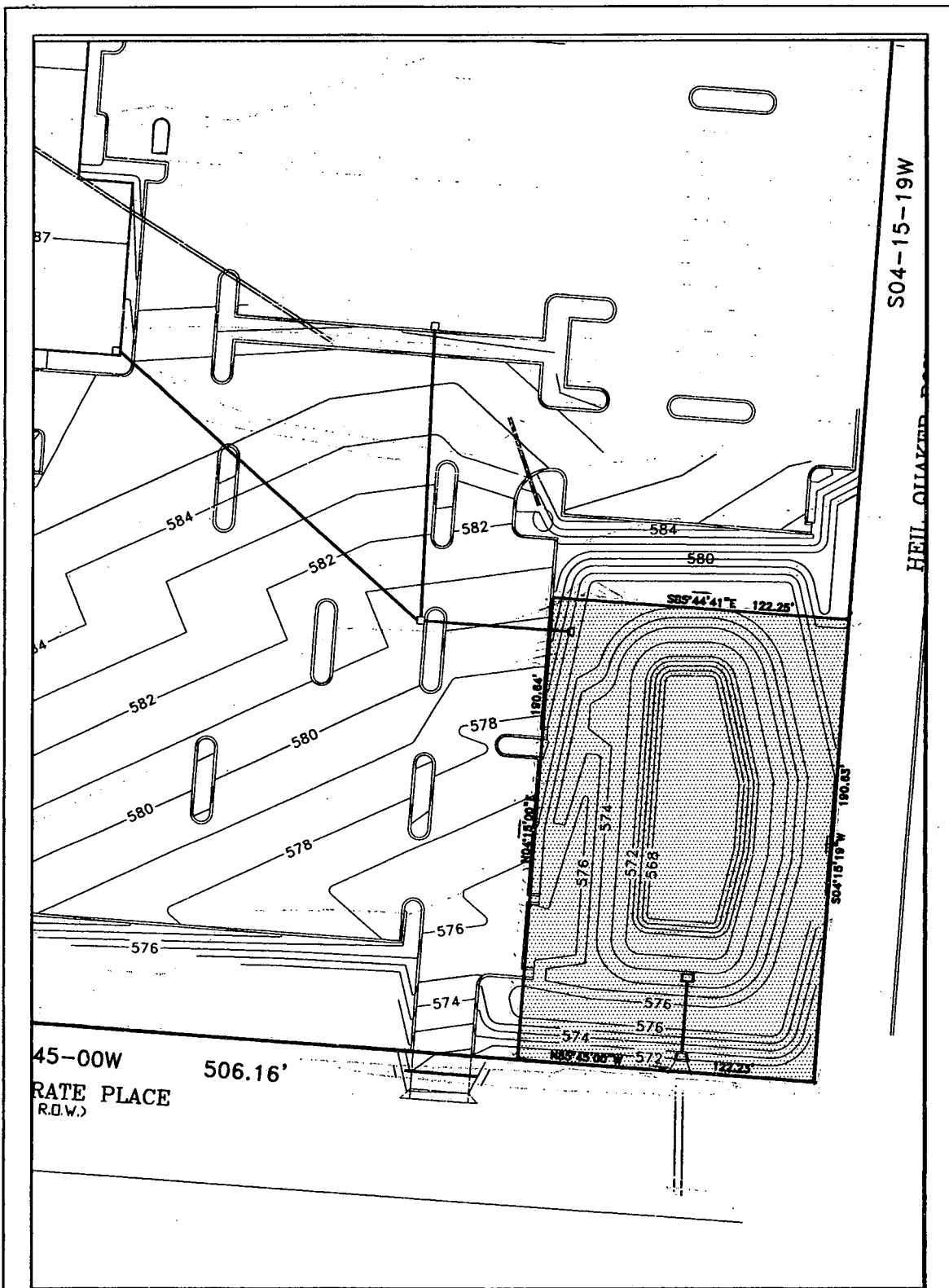

S04-15-19W

HEIL OILAYER

45-00W  
RATE PLACE  
R.O.W.)

506.16'

MAP SHOWING  
DEDICATION OF EASEMENT  
TO THE METROPOLITAN GOVERNMENT  
OF NASHVILLE AND DAVIDSON COUNTY,  
TENNESSEE FROM

First Industrial Mortgage Partnership

07-DL0027

PROJECT NO. 03198	EASEMENT NO. 1-1	SYSTEM Metro Water Services
SCALE 1" = 50'	PARCEL NO. Map 175/Parcel 119	DATE: 04-24-06
		BY: LEC



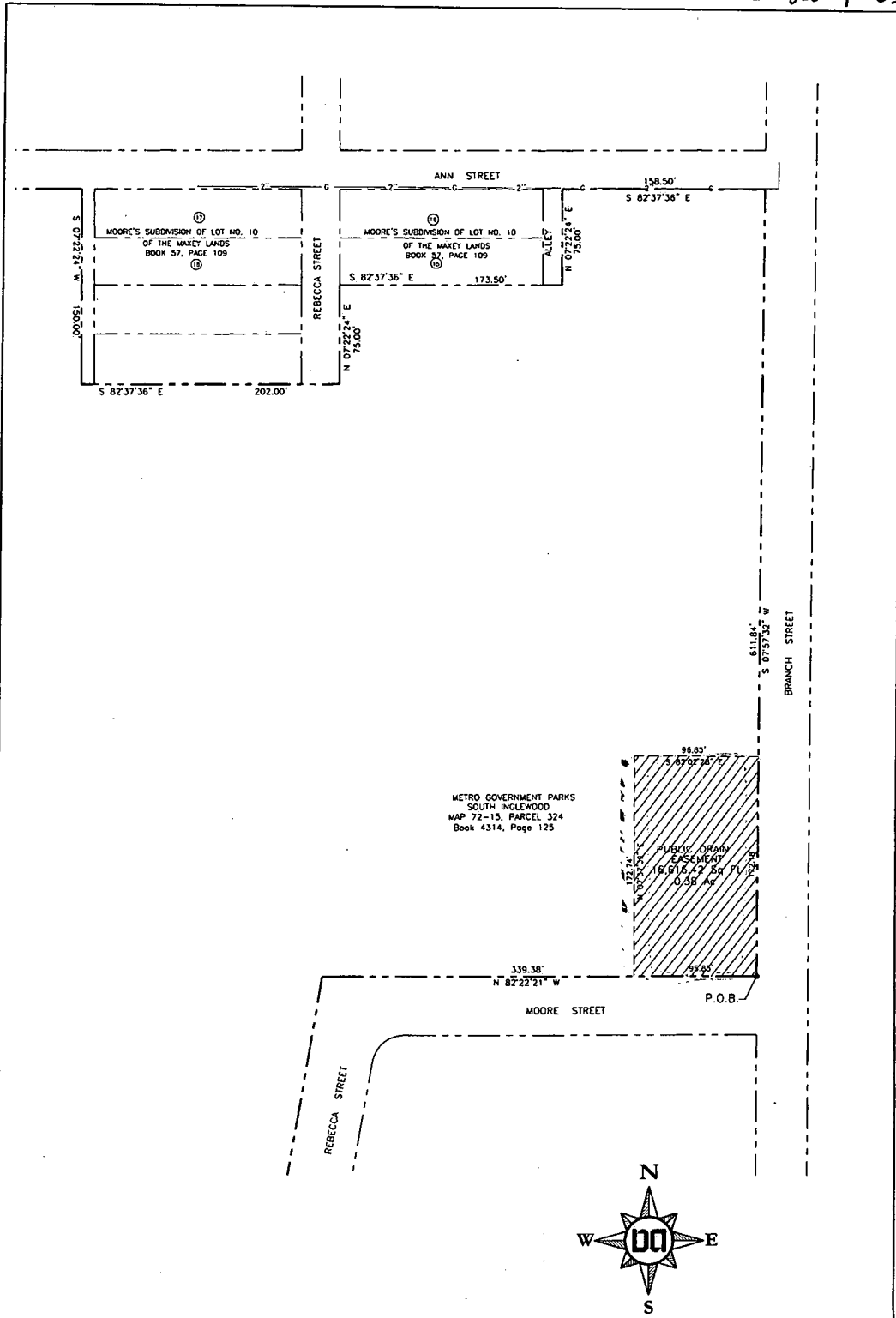

NOTE:  
 A BLANKET ACCESS EASEMENT IS GRANTED TO ACCESS  
 AND MAINTAIN IMPROVEMENTS IN PUBLIC DRAINAGE EASEMENTS.

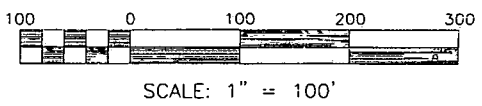

 Consulting Civil Engineering Land Planning & Zoning Landscape Architecture Surveying	MAP SHOWING <b>DEDICATION OF EASEMENT</b> TO THE METROPOLITAN GOVERNMENT OF NASHVILLE AND DAVIDSON COUNTY, TENNESSEE FROM 07-DL-0029 Metro Government Parks, South Inglewood		
	PROJECT NO. 06058 SCALE: 1"=100'	EASEMENT NO. 1-1 MAP NO. 72-15 PARCEL NO. 324	WATER QUALITY/QUANTITY POND BY: DALE & ASSOCIATES, INC.

516 Heather Place  
 Nashville, Tennessee 37204  
 (615) 297-5166

NOLENSVILLE ROAD

TAX MAP 233, PARCEL 233  
 3737 CORPORATION  
 DEED BOOK 7278, PAGE 987  
 R.O.D.C., TN  
 LOT 4  
 SECOND REVISION  
 SOUTH PLAZA SHOPPING CENTER  
 PLAT BOOK 6250, PAGE 556  
 R.O.D.C., TN

TAX MAP 161, PARCEL 82  
 SOUTH PLAZA INVESTMENTS, LLC  
 INST. #: 20050414-0041871  
 R.O.D.C., TN  
 LOT 1  
 RESUBDIVISION OF  
 SOUTH PLAZA SHOPPING CENTER  
 PLAT BOOK 7900, PAGE 726  
 R.O.D.C., TN

TOTAL AREA: 240 Sq. Ft.  
 (0.006 Ac. ±)

POINT OF COMMENCEMENT  
 N: 624,200.43  
 E: 1,757,687.59

GRID

STATE PLANE COORDINATE  
 SYSTEM NAD-83 (1990)

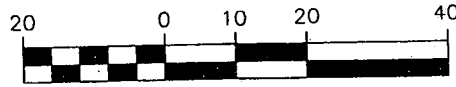

GRAPHIC SCALE - 1" = 20'

WE HEREBY CERTIFY THAT THIS SURVEY  
 AND THE INFORMATION SHOWN HEREON  
 IS TRUE AND CORRECT TO THE BEST  
 OF OUR KNOWLEDGE AND BELIEF.

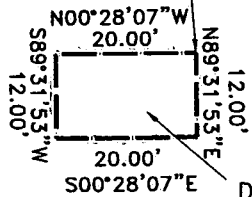

**CHERRY LAND SURVEYING, INC.**

622 WEST IRIS DRIVE  
 NASHVILLE, TENNESSEE 37204  
 (615)269-3972 FAX:(615)269-9345  
 E-MAIL: cherryls@comcast.net

WATER QUALITY  
 DEVICE EASEMENT

05339EX2 CW

MAP SHOWING  
**DEDICATION OF EASEMENT**

TO THE METROPOLITAN GOVERNMENT  
 OF NASHVILLE AND DAVIDSON COUNTY, TENNESSEE  
 FROM

**SOUTH PLAZA INVESTMENTS, LLC**

PROJECT No.: <b>07-DL-0030</b>	EASEMENT No.: <b>1-1</b>	<b>STORMWATER</b> SYSTEM
SCALE: 1" = 20'	PARCEL No.: TAX MAP 161, PARCEL 82	DATE: FEBRUARY 12, 2007
		BY: Cherry Land Surveying, Inc.

BROADWAY

12th AVENUE NORTH  
187' ±

Point of Beginning

S 54°39'27" E  
10.00'

S 35°06'14" W 50.00'

N 54°39'27" W  
10.00'

N 35°06'14" E 50.12'

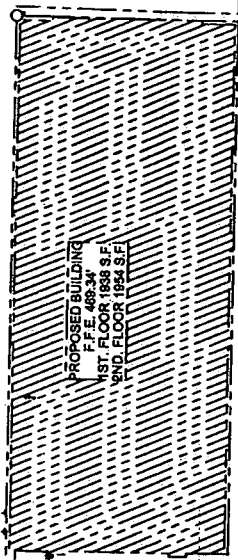

NEW RAMP

EXHIBIT "A"

FOR A 10' PERMANENT DRAINAGE EASEMENT  
PERTINENT TO PROPERTY LOCATED AT 1200  
BROADWAY - NASHVILLE, TN.

SCALE: 1"=20'      DATE: 3/02/07      SW2007-056



MAP SHOWING  
**DEDICATION OF EASEMENT**  
 TO THE METROPOLITAN GOVERNMENT  
 OF NASHVILLE AND DAVIDSON COUNTY, TENNESSEE  
 FROM

SW2007-056 PRAVIN & SIMTA PATEL

PROJECT NO. 07-DL-0031

EASEMENT NO. 1-1

SYSTEM

SCALE: 1"=20'

DATE: 03-02-07

DATE: 3-25-07

45

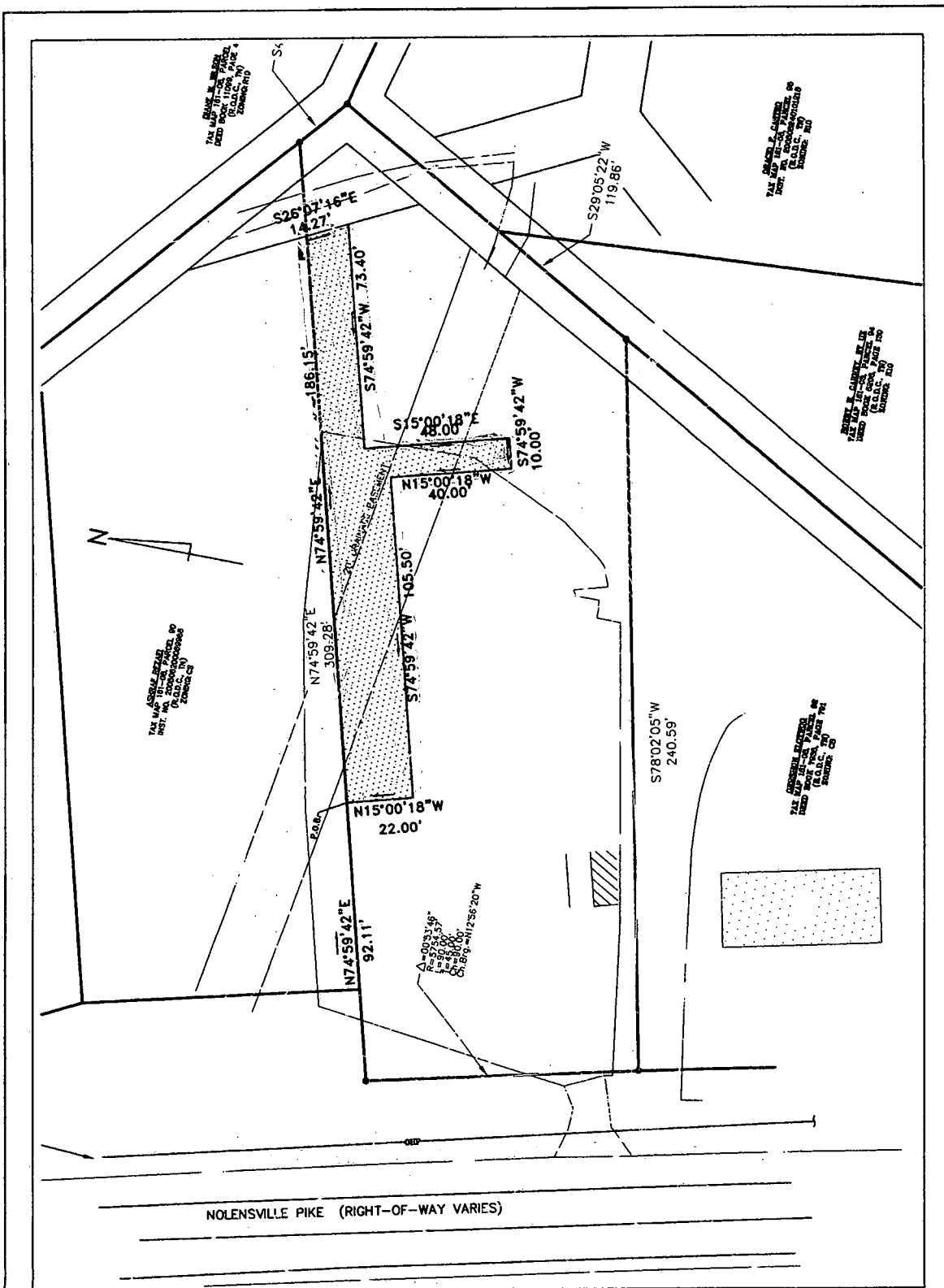

MAP SHOWING  
 DEDICATION OF EASEMENT  
 TO THE METROPOLITAN GOVERNMENT  
 OF NASHVILLE AND DAVIDSON COUNTY,  
 TENNESSEE FROM  
 RIBAR & RUBAD BERWARI

07-DL-0032

SW 2007-046

PROJECT NO. 03229	EASEMENT NO. 1-1	SYSTEM Metro Water Services
SCALE 1" = 40'	PARCEL NO. Map 161-08/Parcel 91	DATE: 11-27-2006 BY: LEC

**NOTE:**  
METRO WATER SERVICES SHALL BE PROVIDED SUFFICIENT AND UNENCUMBERED INGRESS AND EGRESS AT ALL TIMES IN ORDER TO MAINTAIN, REPAIR, REPLACE AND INSPECT ANY STORM WATER FACILITIES WITHIN THE PROPERTY

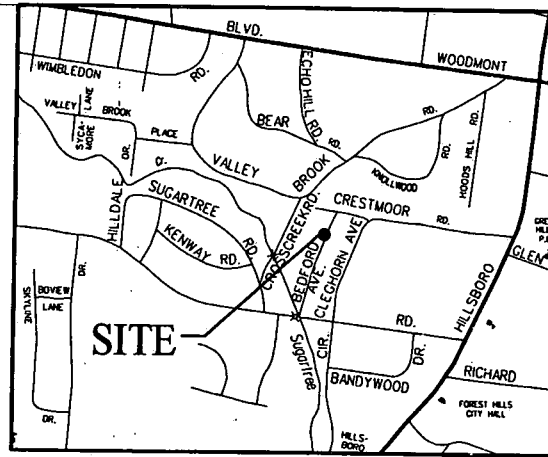

**VICINITY MAP**

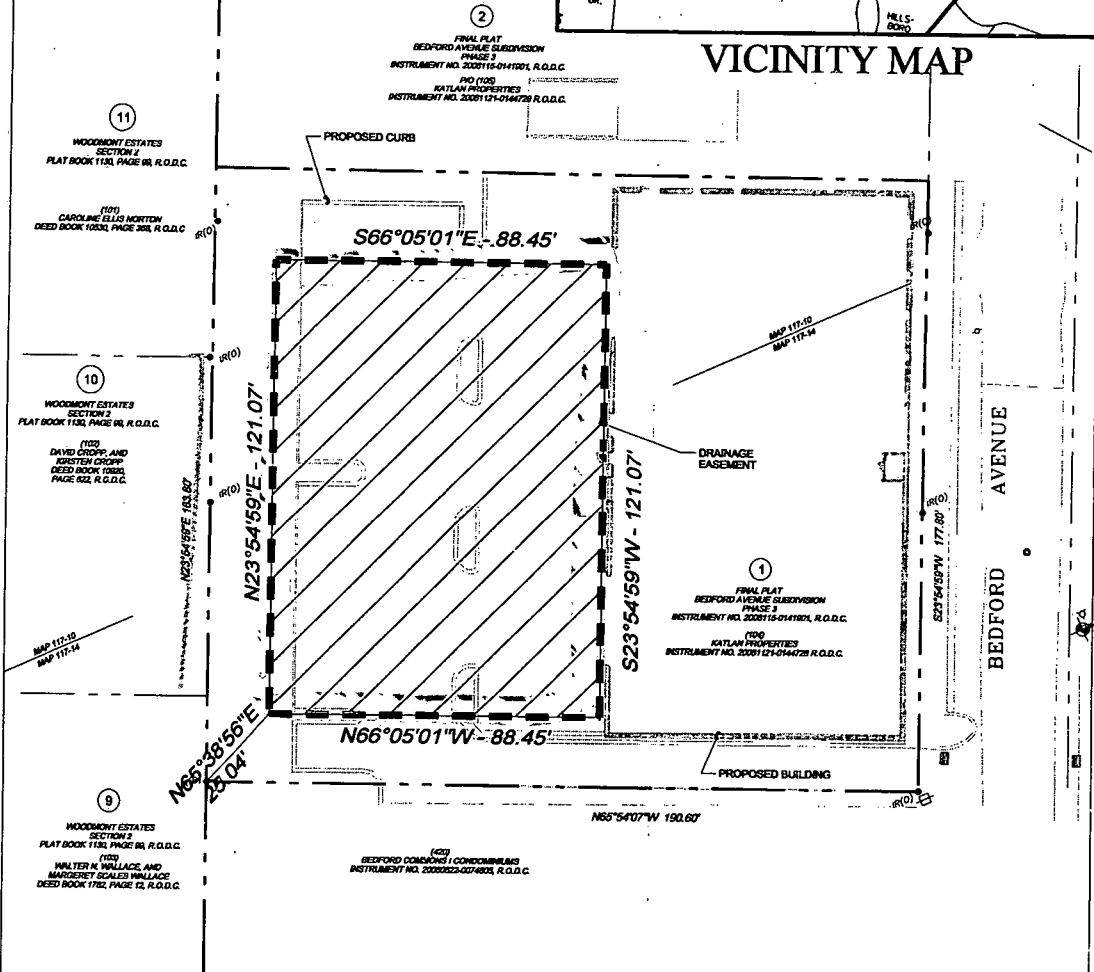

**AREA = 10,709 SQ.FT. OR 0.25 ACRE ±**

<p><b>MAP SHOWING</b> BEDFORD PLAZA <b>DEDICATION OF EASEMENT</b> TO THE METROPOLITAN GOVERNMENT OF NASHVILLE AND DAVIDSON COUNTY, TENNESSEE FROM THE TACO BELL OF AMERICA, INC.</p> <p>FIRST CIVIL DISTRICT THIRTY SECOND COUNCILMANIC DISTRICT NASHVILLE, DAVIDSON COUNTY, TENNESSEE</p>		<p><b>BWSC</b> BARGE WAGGONER SUMNER &amp; CANNON, INC.</p> <p>40 20 0 20 40 SCALE 1" = 40'</p>	
PROJECT NO. 33041-00	METRO PROPERTY MAP 117-10		PARCEL NO. 104
SCALE: 1"=40'	DATE:	CHK. BY LAW	BY: BARGE, WAGGONER, SUMNER AND CANNON, INC.

SW 2007-018  
# 9473  
Easement\_Exhibit.dgn 2/5/2007 4:47:40 PM  
07-DL-0033