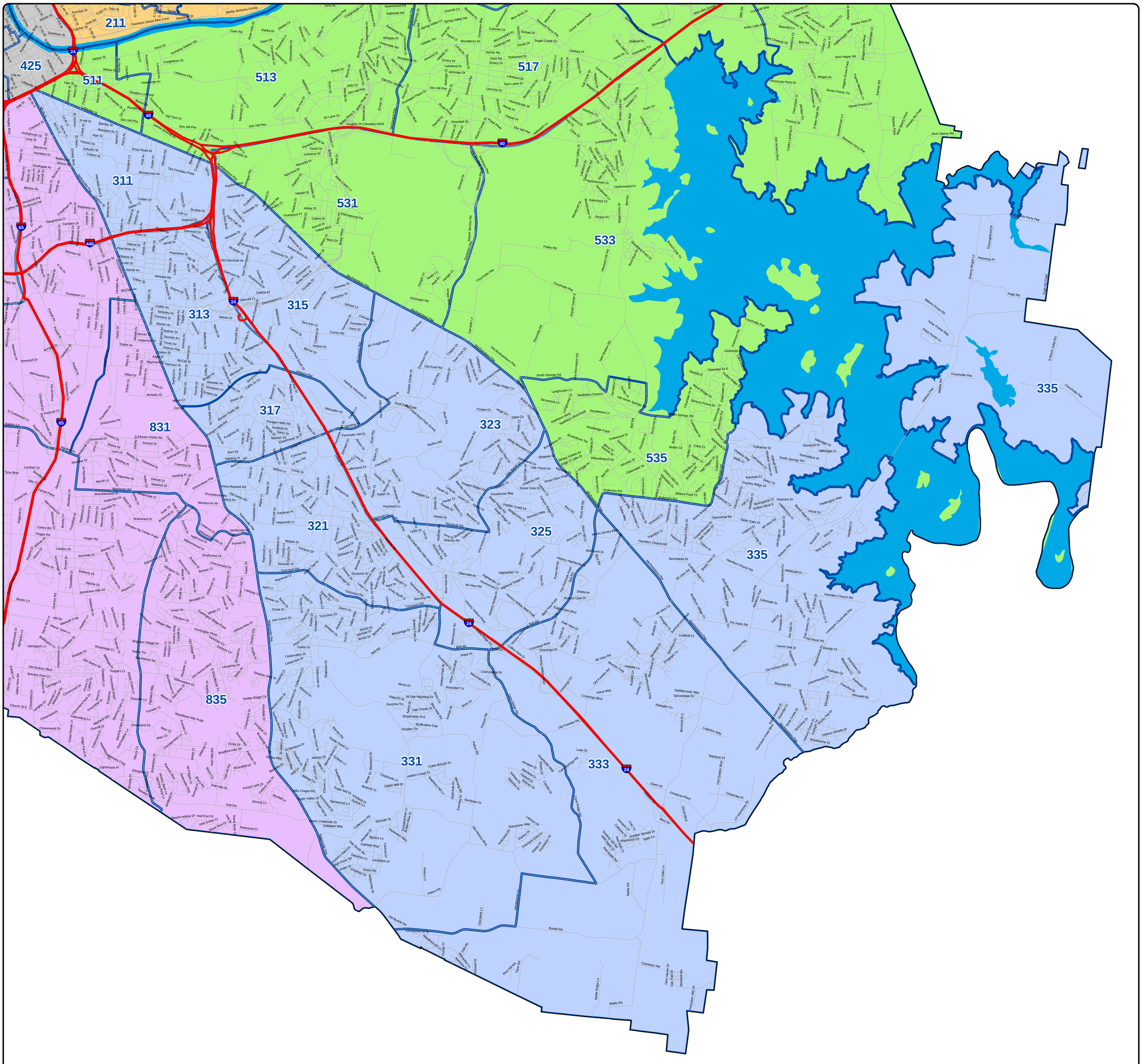

MNPD Precinct Map
South
Streets & Zones

N

South Precinct = Area in Light Blue