

The document, together with the concepts and designs presented herein, is intended only for the specific purpose and client for which it was prepared. Reuse of and improper reliance on this document without written authorization and adaptation by Kimley-Horn and Associates, Inc. shall be without liability to Kimley-Horn and Associates, Inc.

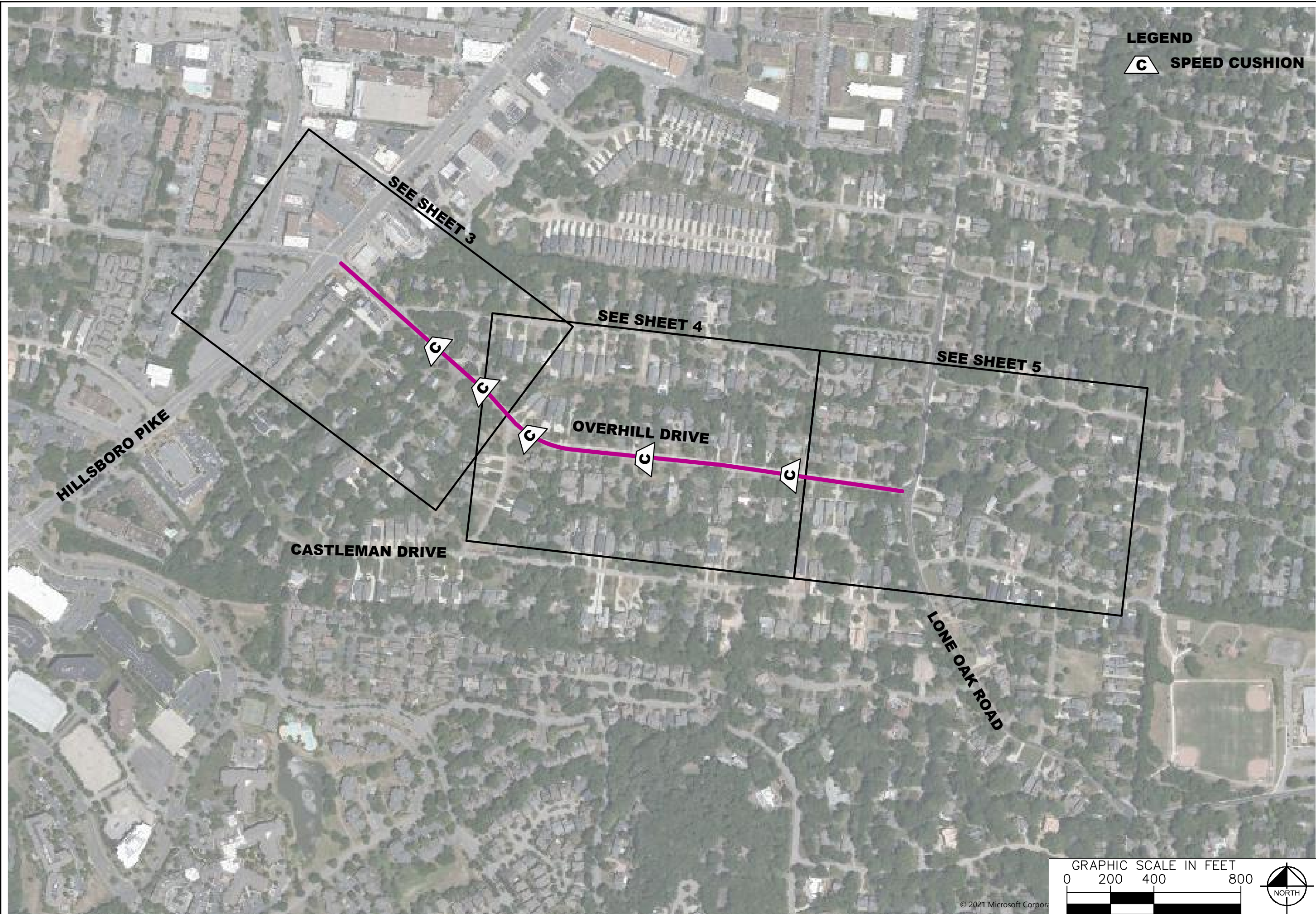

LEGEND
C SPEED CUSHION



**OVERHILL / CASTLEMAN
TRAFFIC CALMING**
NASHVILLE, TN

**DRAFT
PRELIMINARY
PLANS**
FOR REVIEW ONLY

NO.	REVISIONS	DATE	BY
1			
2			
3			
4			
5			
6			
7			
8			
9			
10			

DESIGNED BY: _____
 DRAWN BY: E.W.
 CHECKED BY: NDOT
 DATE: 11/02/2021
 KIMLEY-HORN PROJECT NO. 11800005

CONCEPT PLAN
 SHEET NUMBER
01

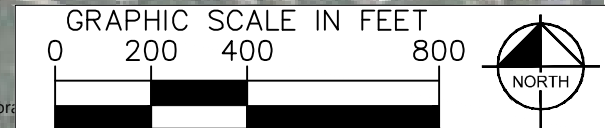

© 2021 Microsoft Corporation

The document, together with the concepts and designs presented herein, is intended only for the specific purpose and client for which it was prepared. Reuse of and improper reliance on this document without written authorization and adaptation by Kimley-Horn and Associates, Inc. shall be without liability to Kimley-Horn and Associates, Inc.

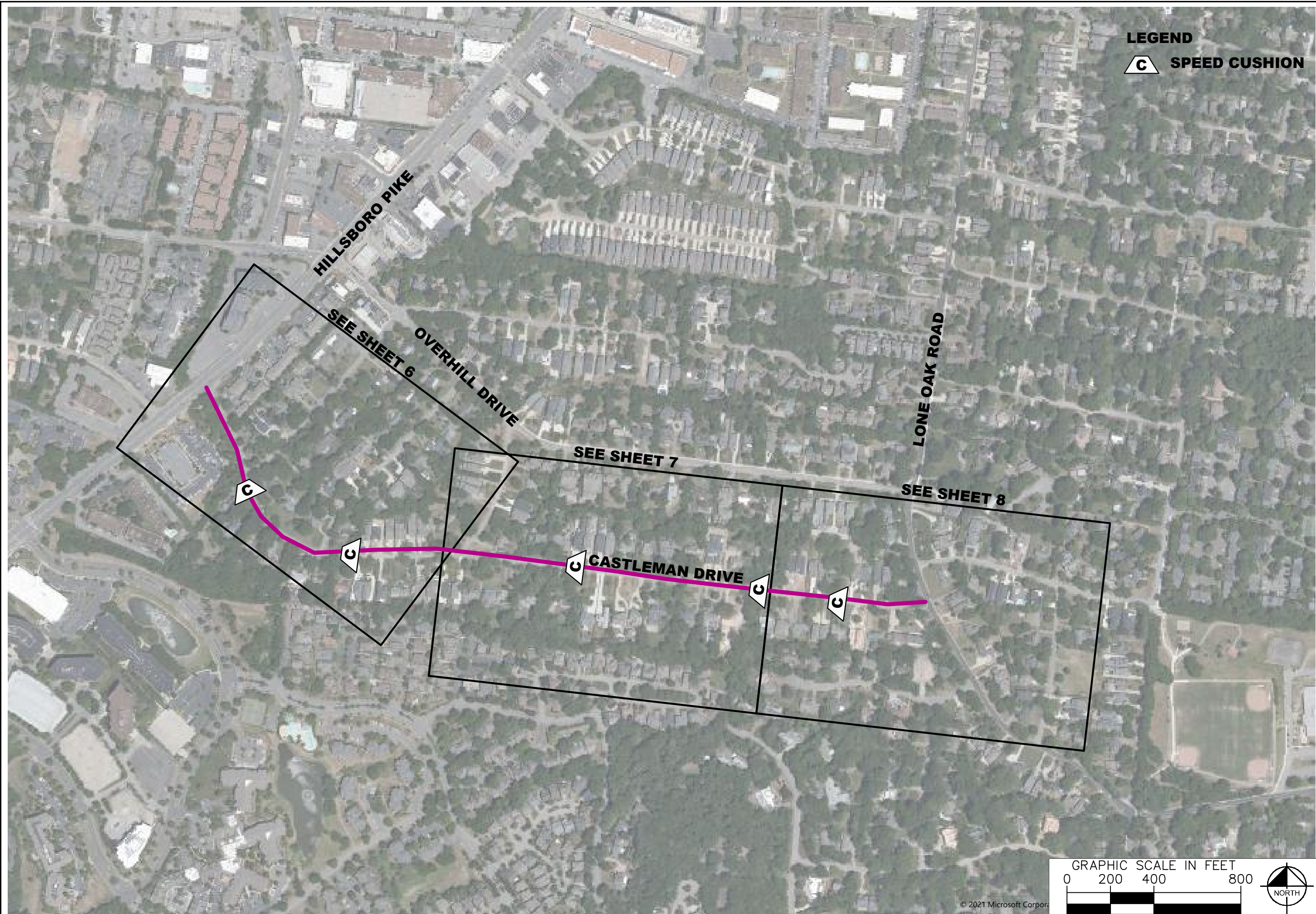

LEGEND
SPEED CUSHION



**OVERHILL / CASTLEMAN
 TRAFFIC CALMING
 NASHVILLE, TN**

**DRAFT
 PRELIMINARY
 PLANS
 FOR REVIEW ONLY**

NO.	REVISIONS	DATE	BY
1			
2			
3			
4			
5			
6			
7			
8			
9			
10			

DESIGNED BY:	REVIEW
DRAWN BY:	EJW
CHECKED BY:	NDOT
DATE:	11/02/2021
KIMLEY-HORN PROJECT NO. 11800005	

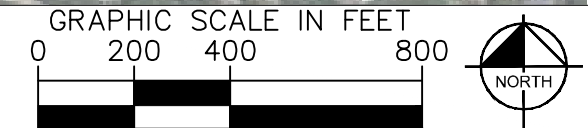

© 2021 Microsoft Corporation

CONCEPT PLAN
 SHEET NUMBER
02

This document, together with the concepts and designs presented herein, is intended only for the specific purpose and client for which it was prepared. Reuse of and improper reliance on this document without written authorization and adaptation by Kimley-Horn and Associates, Inc. shall be without liability to Kimley-Horn and Associates, Inc.



**OVERHILL / CASTLEMAN
TRAFFIC CALMING
NASHVILLE, TN**

**DRAFT
PRELIMINARY
PLANS
FOR REVIEW ONLY**

NO.	REVISIONS	DATE	BY
1			
2			
3			
4			
5			
6			
7			
8			
9			
10			

DESIGNED BY: _____
 DRAWN BY: EJV
 CHECKED BY: NDOT
 DATE: 11/02/2021
 KIMLEY-HORN PROJECT NO. 11800005

CONCEPT PLAN
 SHEET NUMBER
03

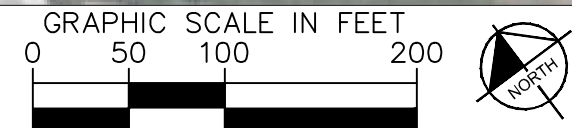

© 2021 Microsoft Corporation

This document, together with the concepts and designs presented herein, is intended only for the specific purpose and client for which it was prepared. Reuse of and improper reliance on this document without written authorization and adaptation by Kimley-Horn and Associates, Inc. shall be without liability to Kimley-Horn and Associates, Inc.



**OVERHILL / CASTLEMAN
TRAFFIC CALMING
NASHVILLE, TN**

**DRAFT
PRELIMINARY
PLANS
FOR REVIEW ONLY**

NO.	REVISIONS	DATE	BY
1			
2			
3			
4			
5			
6			
7			
8			
9			
10			

DESIGNED BY: _____ REBY
 DRAWN BY: _____ EJV
 CHECKED BY: _____ NDOT
 DATE: 11/02/2021
 KIMLEY-HORN PROJECT NO. 11800005

CONCEPT PLAN
 SHEET NUMBER
04

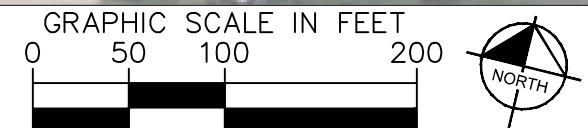

© 2021 Microsoft Corpor

The document, together with the concepts and designs presented herein, is intended only for the specific purpose and client for which it was prepared. Reuse of and improper reliance on this document without written authorization and adaptation by Kimley-Horn and Associates, Inc. shall be without liability to Kimley-Horn and Associates, Inc.



OVERHILL DRIVE

LONE OAK ROAD

NO TRAFFIC CALMING MEASURES IN THIS AREA



**OVERHILL / CASTLEMAN
TRAFFIC CALMING
NASHVILLE, TN**

**DRAFT
PRELIMINARY
PLANS
FOR REVIEW ONLY**

NO.	REVISIONS	DATE	BY
1			
2			
3			
4			
5			
6			
7			
8			
9			
10			

DESIGNED BY: REJW
 DRAWN BY: EJW
 CHECKED BY: NDQT
 DATE: 11/02/2021
 KIMLEY-HORN PROJECT NO. 11800005
CONCEPT PLAN
 SHEET NUMBER **05**

This document, together with the concepts and designs presented herein, is intended only for the specific purpose and client for which it was prepared. Reuse of and improper reliance on this document without written authorization and adaptation by Kimley-Horn and Associates, Inc. shall be without liability to Kimley-Horn and Associates, Inc.



**OVERHILL / CASTLEMAN
TRAFFIC CALMING**
NASHVILLE, TN

**DRAFT
PRELIMINARY
PLANS**
FOR REVIEW ONLY

NO.	DATE	BY	REVISIONS
1			
2			
3			
4			
5			
6			
7			
8			
9			
10			

DESIGNED BY:	REVIEW
DRAWN BY:	EJW
CHECKED BY:	NDOT
DATE:	11/02/2021
KIMLEY-HORN PROJECT NO. 118000005	

CONCEPT PLAN
SHEET NUMBER
06

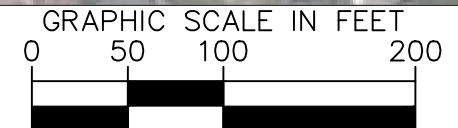

This document, together with the concepts and designs presented herein, is intended only for the specific purpose and client for which it was prepared. Reuse of and improper reliance on this document without written authorization and adaptation by Kimley-Horn and Associates, Inc. shall be without liability to Kimley-Horn and Associates, Inc.



**OVERHILL / CASTLEMAN
TRAFFIC CALMING
NASHVILLE, TN**

**DRAFT
PRELIMINARY
PLANS
FOR REVIEW ONLY**

NO.	REVISIONS	DATE	BY
1			
2			
3			
4			
5			
6			
7			
8			
9			
10			

DESIGNED BY:	REVIEW
DRAWN BY:	EJW
CHECKED BY:	NDOT
DATE:	11/02/2021
KIMLEY-HORN PROJECT NO. 11800005	

CONCEPT PLAN
SHEET NUMBER
07

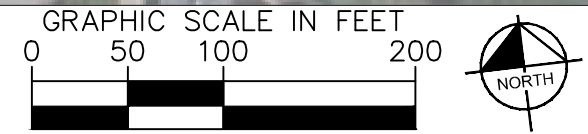

This document, together with the concepts and designs presented herein, is intended only for the specific purpose and client for which it was prepared. Reuse of and improper reliance on this document without written authorization and adaptation by Kimley-Horn and Associates, Inc. shall be without liability to Kimley-Horn and Associates, Inc.



**OVERHILL / CASTLEMAN
TRAFFIC CALMING
NASHVILLE, TN**

**DRAFT
PRELIMINARY
PLANS
FOR REVIEW ONLY**

NO.	REVISIONS	DATE	BY
1			
2			
3			
4			
5			
6			
7			
8			
9			
10			

DESIGNED BY: _____ REW
 DRAWN BY: _____ EJV
 CHECKED BY: _____ NDOT
 DATE: 11/02/2021
 KIMLEY-HORN PROJECT NO. 11800005

CONCEPT PLAN
 SHEET NUMBER
08

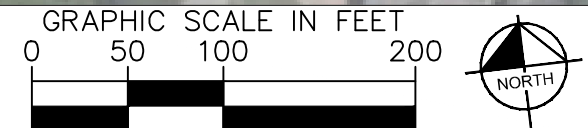

© 2021 Microsoft Corporation