

This document, together with the concepts and designs presented herein, is intended only for the specific purpose and client for which it was prepared. Reuse of and improper reliance on the document without written authorization and adaptation by Kimley-Horn and Associates, Inc. shall be without liability to Kimley-Horn and Associates, Inc.

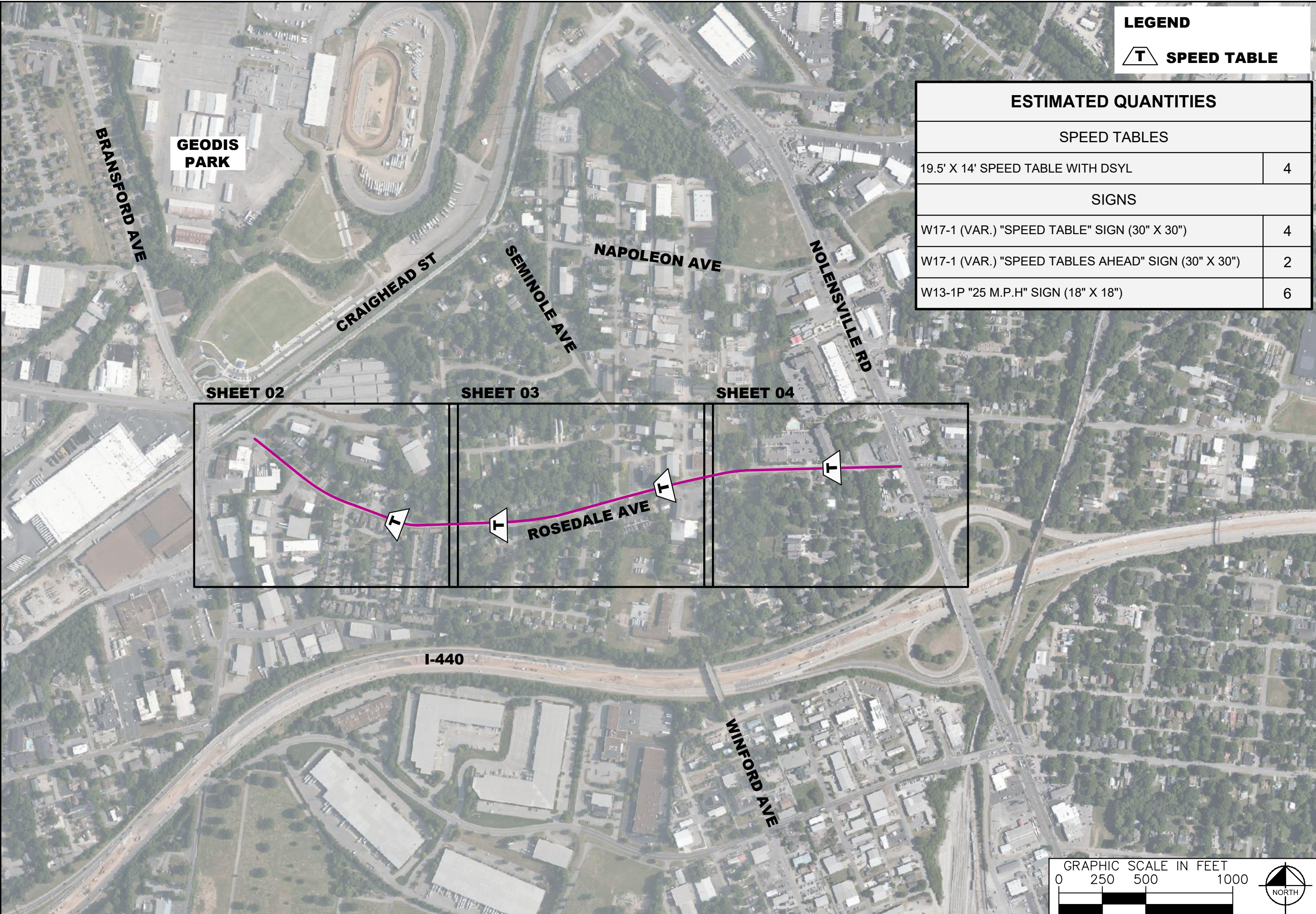

| LEGEND | |
|--------|-------------|
| | SPEED TABLE |

| ESTIMATED QUANTITIES | |
|--|---|
| SPEED TABLES | |
| 19.5' X 14' SPEED TABLE WITH DSYL | 4 |
| SIGNS | |
| W17-1 (VAR.) "SPEED TABLE" SIGN (30" X 30") | 4 |
| W17-1 (VAR.) "SPEED TABLES AHEAD" SIGN (30" X 30") | 2 |
| W13-1P "25 M.P.H" SIGN (18" X 18") | 6 |

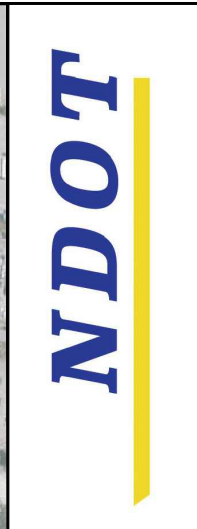

ROSEDALE AVENUE
TRAFFIC CALMING
 NASHVILLE, TN



| | |
|-------------------------|-----------|
| DESIGNED BY: | JH |
| DRAWN BY: | EMT |
| CHECKED BY: | NDOT |
| DATE: | 12/7/2022 |
| KIMLEY-HORN PROJECT NO. | 11890005 |
| KEY | |
| SHEET NUMBER | 01 |



This document, together with the concepts and designs presented herein, is intended only for the specific purpose and client for which it was prepared. Reuse of and improper reliance on this document without written authorization and adaptation by Kimley-Horn and Associates, Inc. shall be without liability to Kimley-Horn and Associates, Inc.



**SPEED TABLE
CONFIGURATION A**
26' WEST OF WALKWAY
AT 542 ROSEDALE AVE

542

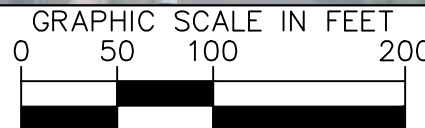
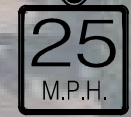

© 2022 Microsoft Corp

NDOT

**ROSEDALE AVENUE
TRAFFIC CALMING**
NASHVILLE, TN



DESIGNED BY: JH
DRAWN BY: EMT
CHECKED BY: NDOT
DATE: 12/7/2022
KIMLEY-HORN PROJECT NO. 11880005

CONCEPT

SHEET NUMBER

02

This document, together with the concepts and designs presented herein, is intended only for the specific purpose and client for which it was prepared. Reuse of and improper reliance on this document without written authorization and adaptation by Kimley-Horn and Associates, Inc. shall be without liability to Kimley-Horn and Associates, Inc.

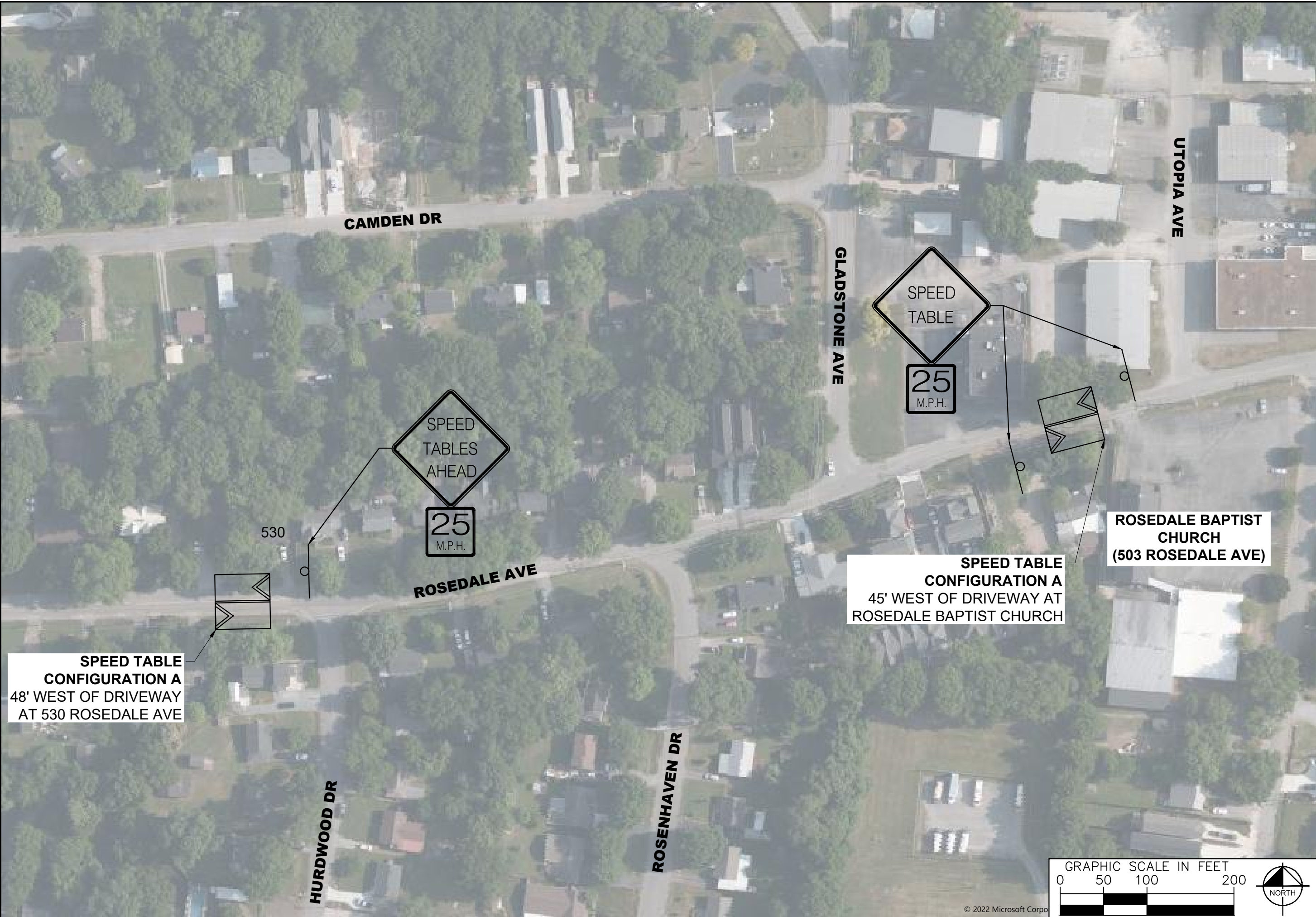

CAMDEN DR

GLADSTONE AVE

UTOPIA AVE

HURDWOOD DR

ROSENHAVEN DR

ROSEDALE AVE

ROSEDALE BAPTIST CHURCH (503 ROSEDALE AVE)

SPEED TABLE CONFIGURATION A 45' WEST OF DRIVEWAY AT ROSEDALE BAPTIST CHURCH

SPEED TABLE CONFIGURATION A 48' WEST OF DRIVEWAY AT 530 ROSEDALE AVE

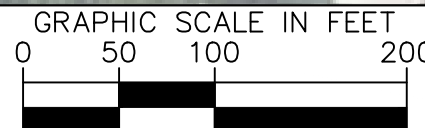
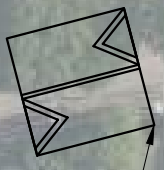

NDOT

ROSEDALE AVENUE
TRAFFIC CALMING
NASHVILLE, TN



| | |
|--------------------------|-----------|
| DESIGNED BY: | JH |
| DRAWN BY: | EMT |
| CHECKED BY: | NDOT |
| DATE: | 12/7/2022 |
| KIMLEY-HORN PROJECT NO.: | 11890005 |

CONCEPT

SHEET NUMBER
03

This document, together with the concepts and designs presented herein, is intended only for the specific purpose and client for which it was prepared. Reuse of and improper reliance on this document without written authorization and adaptation by Kimley-Horn and Associates, Inc. shall be without liability to Kimley-Horn and Associates, Inc.



NDOT

ROSEDALE AVENUE
TRAFFIC CALMING
NASHVILLE, TN



DESIGNED BY: JH
DRAWN BY: EMT
CHECKED BY: NDOT
DATE: 12/7/2022
KIMLEY-HORN PROJECT NO. 11880005

CONCEPT

SHEET NUMBER
04

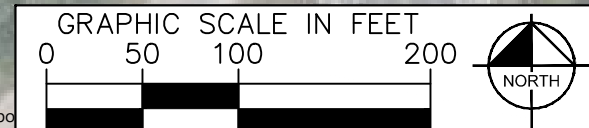

© 2022 Microsoft Corp

This document, together with the concepts and designs presented herein, as an instrument of service, is intended only for the specific purpose and client for which it was prepared. Reuse of and improper reliance on this document without written authorization and adaptation by Kimley-Horn and Associates, Inc. shall be without liability to Kimley-Horn and Associates, Inc.

SPEED TABLE: CONFIGURATION A

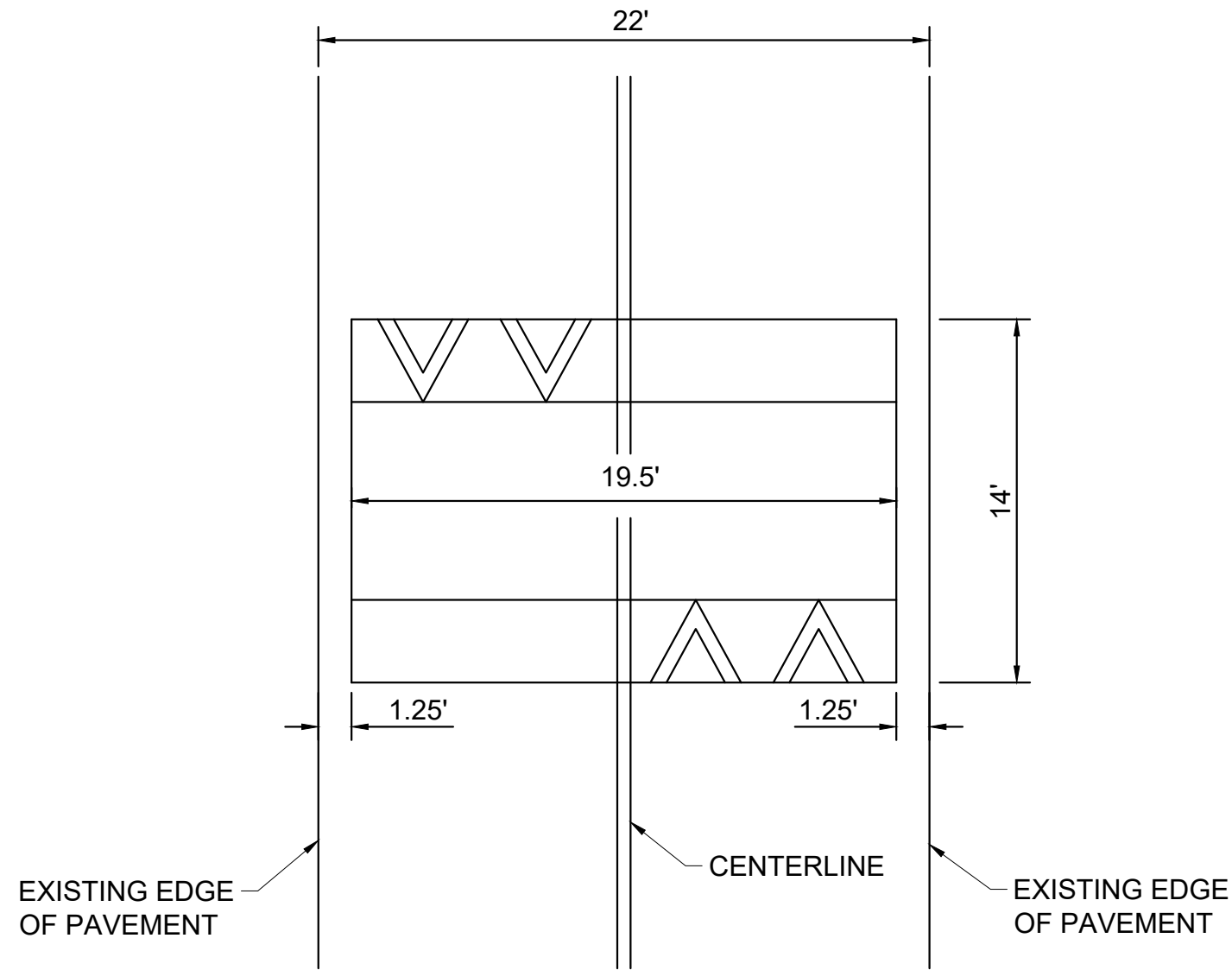

ROSEDALE AVENUE
TRAFFIC CALMING
NASHVILLE, TN



| | |
|-------------------------|-----------|
| DESIGNED BY: | JH |
| DRAWN BY: | EMT |
| CHECKED BY: | NDOT |
| DATE: | 12/7/2022 |
| KIMLEY-HORN PROJECT NO. | 11880005 |

DETAIL

SHEET NUMBER

05