

This document, together with the concepts and designs presented herein, is intended only for the specific purpose and client for which it was prepared. Reuse of and improper reliance on this document without written authorization and adaptation by Kimley-Horn and Associates, Inc. shall be without liability to Kimley-Horn and Associates, Inc.

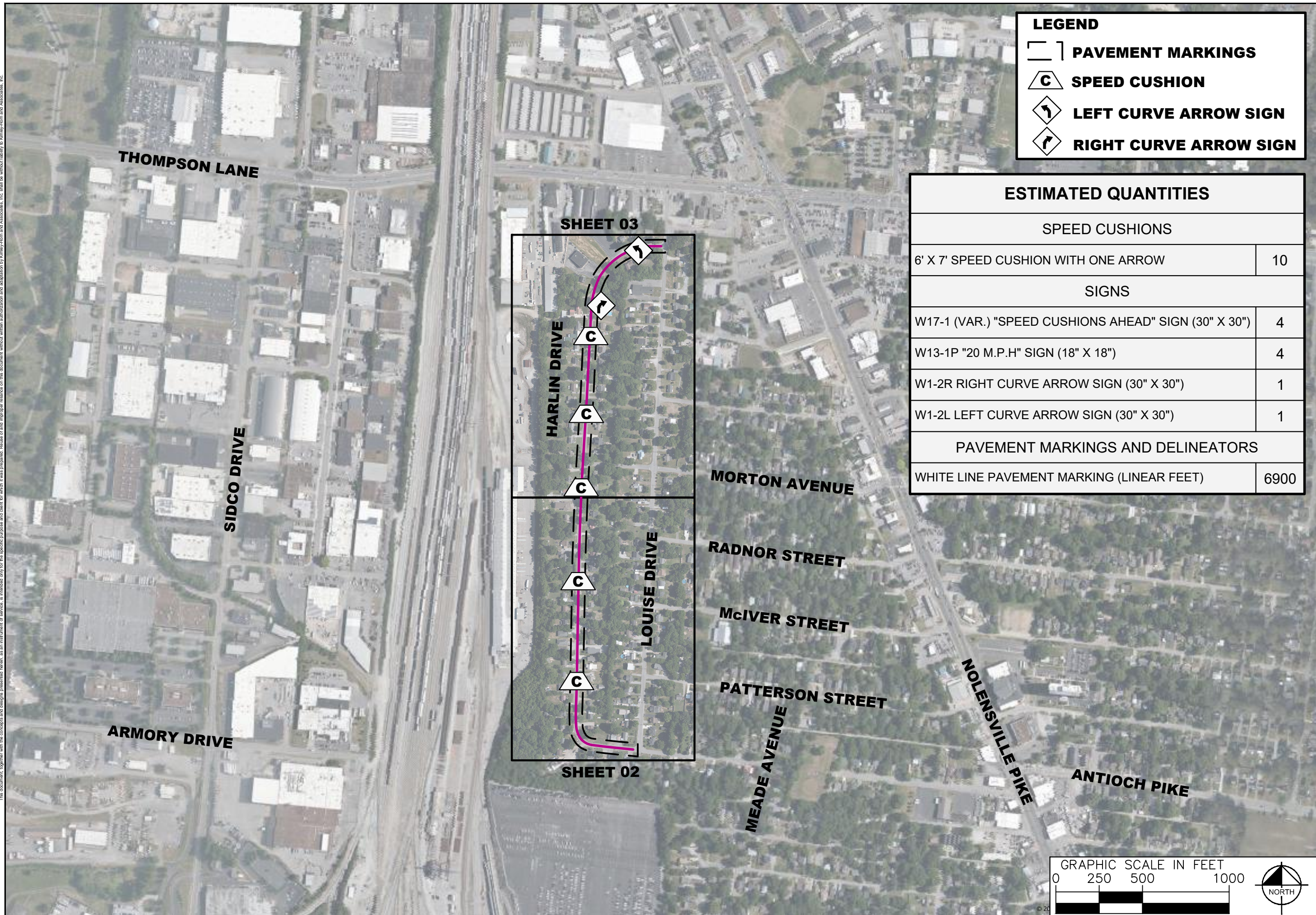

LEGEND	
	PAVEMENT MARKINGS
	SPEED CUSHION
	LEFT CURVE ARROW SIGN
	RIGHT CURVE ARROW SIGN

ESTIMATED QUANTITIES	
SPEED CUSHIONS	
6' X 7' SPEED CUSHION WITH ONE ARROW	10
SIGNS	
W17-1 (VAR.) "SPEED CUSHIONS AHEAD" SIGN (30" X 30")	4
W13-1P "20 M.P.H" SIGN (18" X 18")	4
W1-2R RIGHT CURVE ARROW SIGN (30" X 30")	1
W1-2L LEFT CURVE ARROW SIGN (30" X 30")	1
PAVEMENT MARKINGS AND DELINEATORS	
WHITE LINE PAVEMENT MARKING (LINEAR FEET)	6900



HARLIN DRIVE
TRAFFIC CALMING
NASHVILLE, TN

DRAFT
PRELIMINARY
PLANS
 FOR REVIEW ONLY



DESIGNED BY:	JH
DRAWN BY:	SJC
CHECKED BY:	NDOT
DATE:	1/9/2023
KIMLEY-HORN PROJECT NO.:	118800030



KEY
SHEET NUMBER
01

NOTE: ALL LOCATIONS REFERENCED FROM CENTERLINE OF DRIVEWAYS.



3207 3205

3029

PROPOSED 4" SSWL EDGELINE (TYP.)

HARLIN DRIVE

3204 3202

SPEED CUSHION CONFIGURATION A
28' SOUTH OF DRIVEWAY
AT 3205 HARLIN DRIVE

3028 3026

SPEED CUSHION CONFIGURATION A
33' NORTH OF DRIVEWAY
AT 3028 HARLIN DRIVE

3014

DRAKE AVENUE

LOUISE DRIVE

PATTERSON STREET

MCLVER STREET

RADNOR STREET



GRAPHIC SCALE IN FEET
0 50 100 200

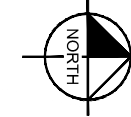

HARLIN DRIVE
TRAFFIC CALMING
NASHVILLE, TN

DRAFT
PRELIMINARY
PLANS
FOR REVIEW ONLY



DESIGNED BY: JH
DRAWN BY: SJC
CHECKED BY: NDOT
DATE: 1/9/2023
KIMLEY-HORN PROJECT NO.
118800030

CONCEPT PLAN

SHEET NUMBER
02

This document, together with the concepts and designs presented herein, is intended only for the specific purpose and client for which it was prepared. Reuse of and improper reliance on this document without written authorization and adaptation by Kimley-Horn and Associates, Inc. shall be without liability to Kimley-Horn and Associates, Inc.

NOTE: ALL LOCATIONS REFERENCED FROM CENTERLINE OF DRIVEWAYS.

DESIGNED BY: JH
DRAWN BY: SJC
CHECKED BY: NDOT
DATE: 1/9/2023
KIMLEY-HORN PROJECT NO. 118800030

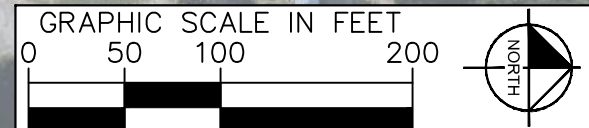
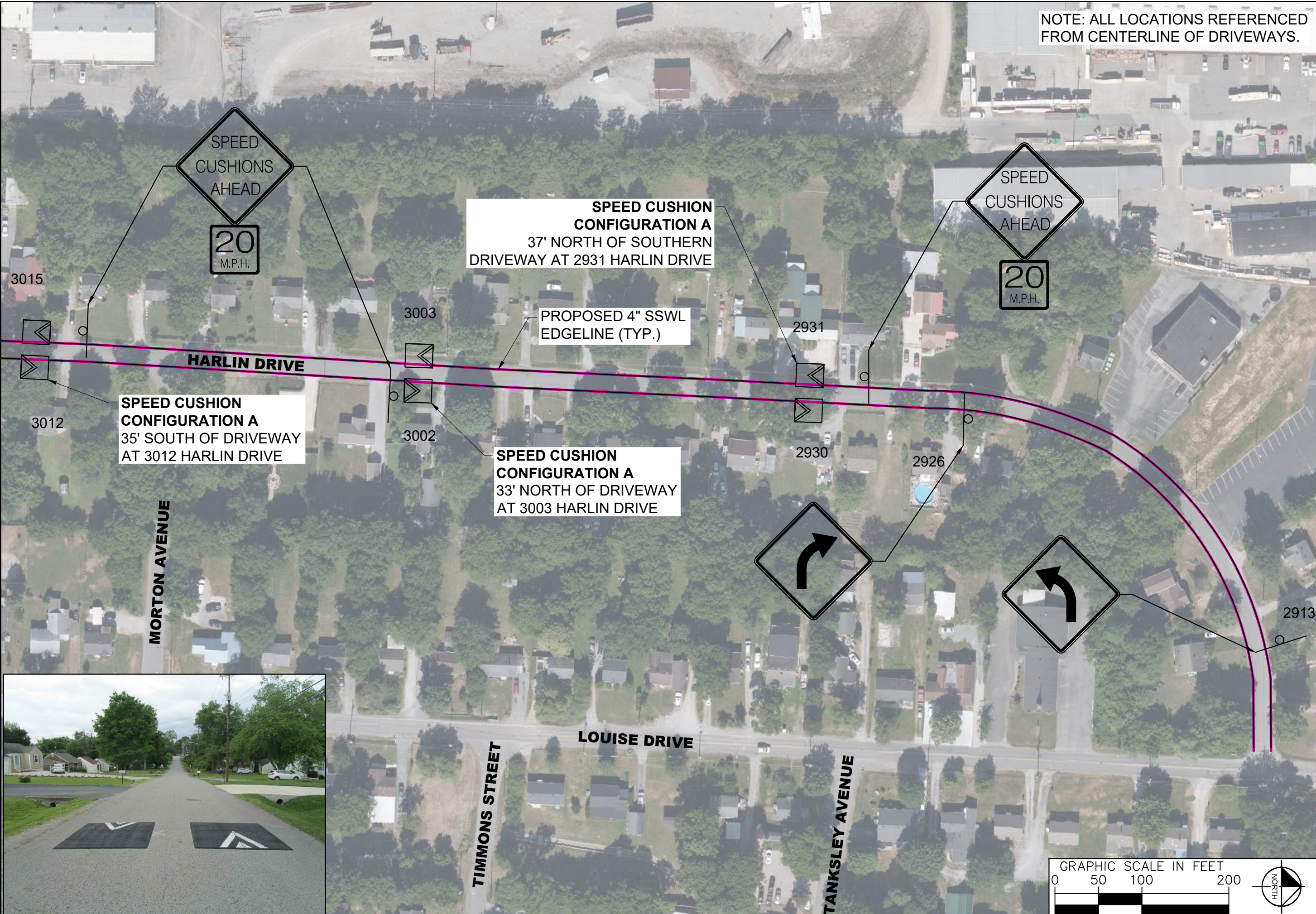

This document, together with the concepts and designs presented herein, is intended only for the specific purpose and client for which it was prepared. Reuse of and improper reliance on this document without written authorization and adaptation by Kimley-Horn and Associates, Inc. shall be without liability to Kimley-Horn and Associates, Inc.

This document, together with the concepts and designs presented herein, as an instrument of service, is intended only for the specific purpose and client for which it was prepared. Reuse of and improper reliance on this document without written authorization and adaptation by Kimley-Horn and Associates, Inc. shall be without liability to Kimley-Horn and Associates, Inc.

SPEED CUSHION CONFIGURATION A

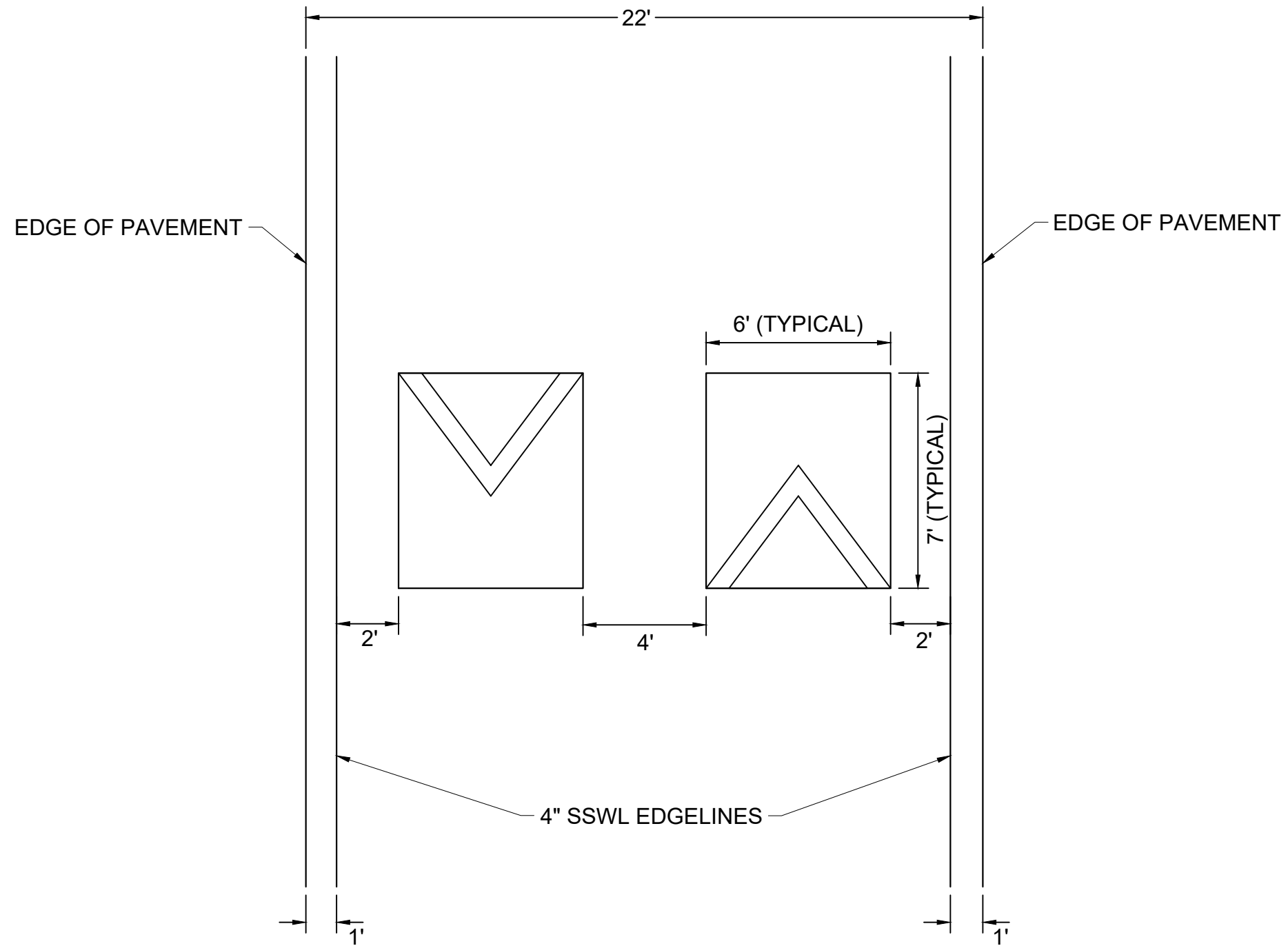

NOTE: ALL LOCATIONS REFERENCED FROM CENTERLINE OF DRIVEWAYS OR OTHER REFERENCED OBJECT