

This document, together with the concepts and designs presented herein, is intended only for the specific purpose and client for which it was prepared. Reuse of and improper reliance on this document without written authorization and adaptation by Kimley-Horn and Associates, Inc. shall be without liability to Kimley-Horn and Associates, Inc.

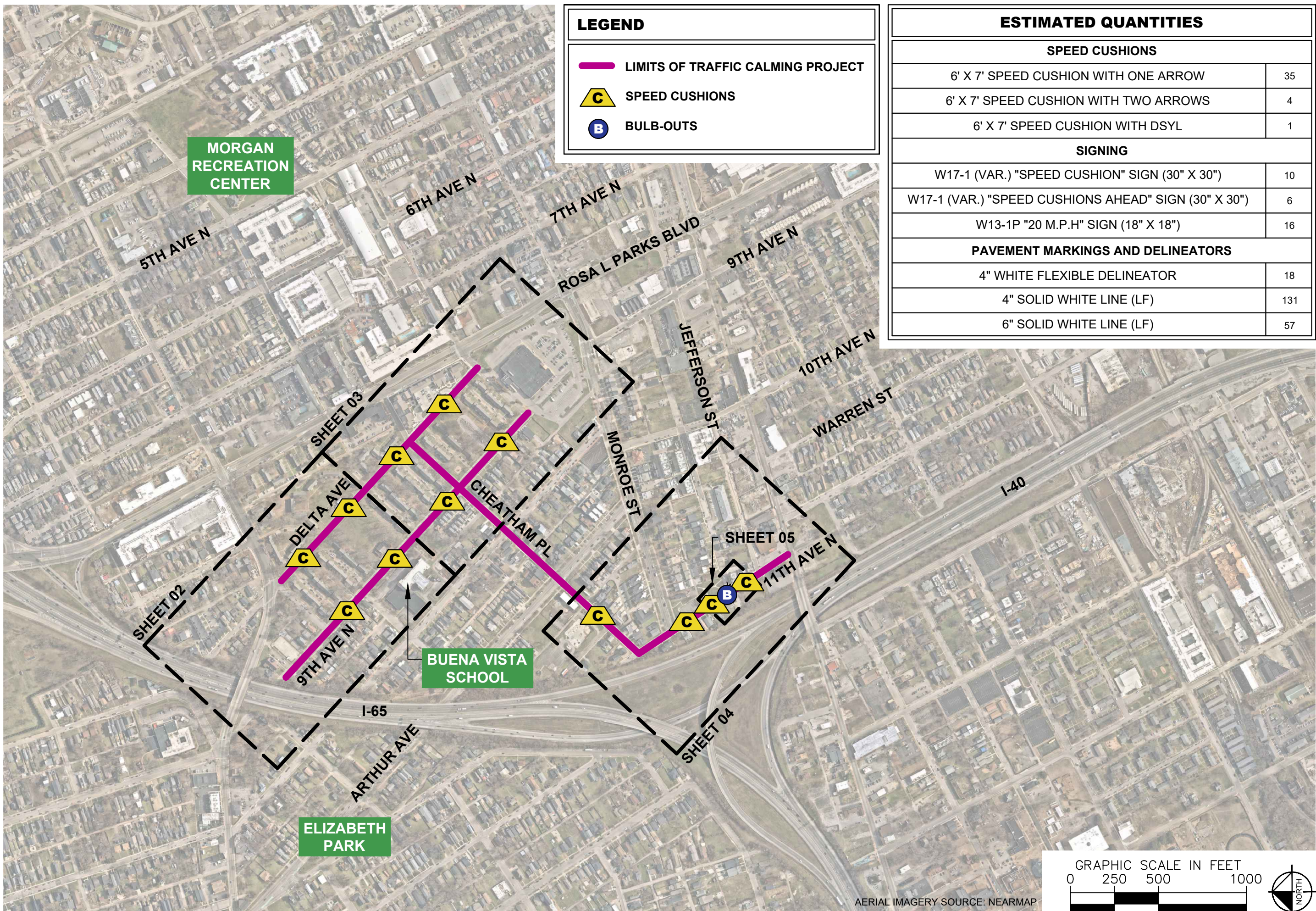

LEGEND	
	LIMITS OF TRAFFIC CALMING PROJECT
	SPEED CUSHIONS
	BULB-OUTS

ESTIMATED QUANTITIES	
SPEED CUSHIONS	
6' X 7' SPEED CUSHION WITH ONE ARROW	35
6' X 7' SPEED CUSHION WITH TWO ARROWS	4
6' X 7' SPEED CUSHION WITH DSYL	1
SIGNING	
W17-1 (VAR.) "SPEED CUSHION" SIGN (30" X 30")	10
W17-1 (VAR.) "SPEED CUSHIONS AHEAD" SIGN (30" X 30")	6
W13-1P "20 M.P.H" SIGN (18" X 18")	16
PAVEMENT MARKINGS AND DELINEATORS	
4" WHITE FLEXIBLE DELINEATOR	18
4" SOLID WHITE LINE (LF)	131
6" SOLID WHITE LINE (LF)	57



HISTORIC BUENA VISTA
TRAFFIC CALMING
NASHVILLE, TN

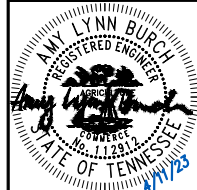

DESIGNED BY:	ALB
DRAWN BY:	DJG
CHECKED BY:	NDOT
DATE:	4/11/2023
KIMLEY-HORN PROJECT NO. 11890005	

KEY
SHEET NUMBER
01

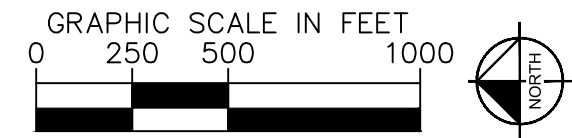

AERIAL IMAGERY SOURCE: NEARMAP

This document, together with the concepts and designs presented herein, is intended only for the specific purpose and client for which it was prepared. Reuse of and improper reliance on this document without written authorization and adaptation by Kimley-Horn and Associates, Inc. shall be without liability to Kimley-Horn and Associates, Inc.

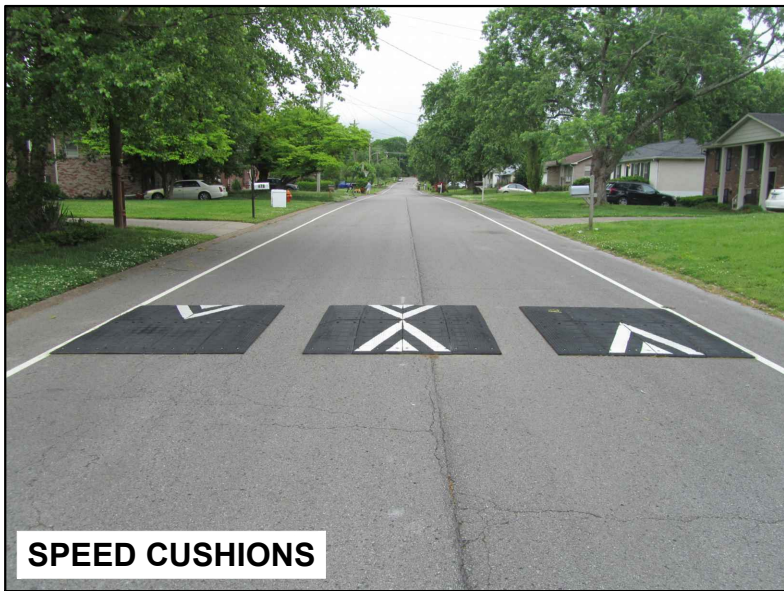
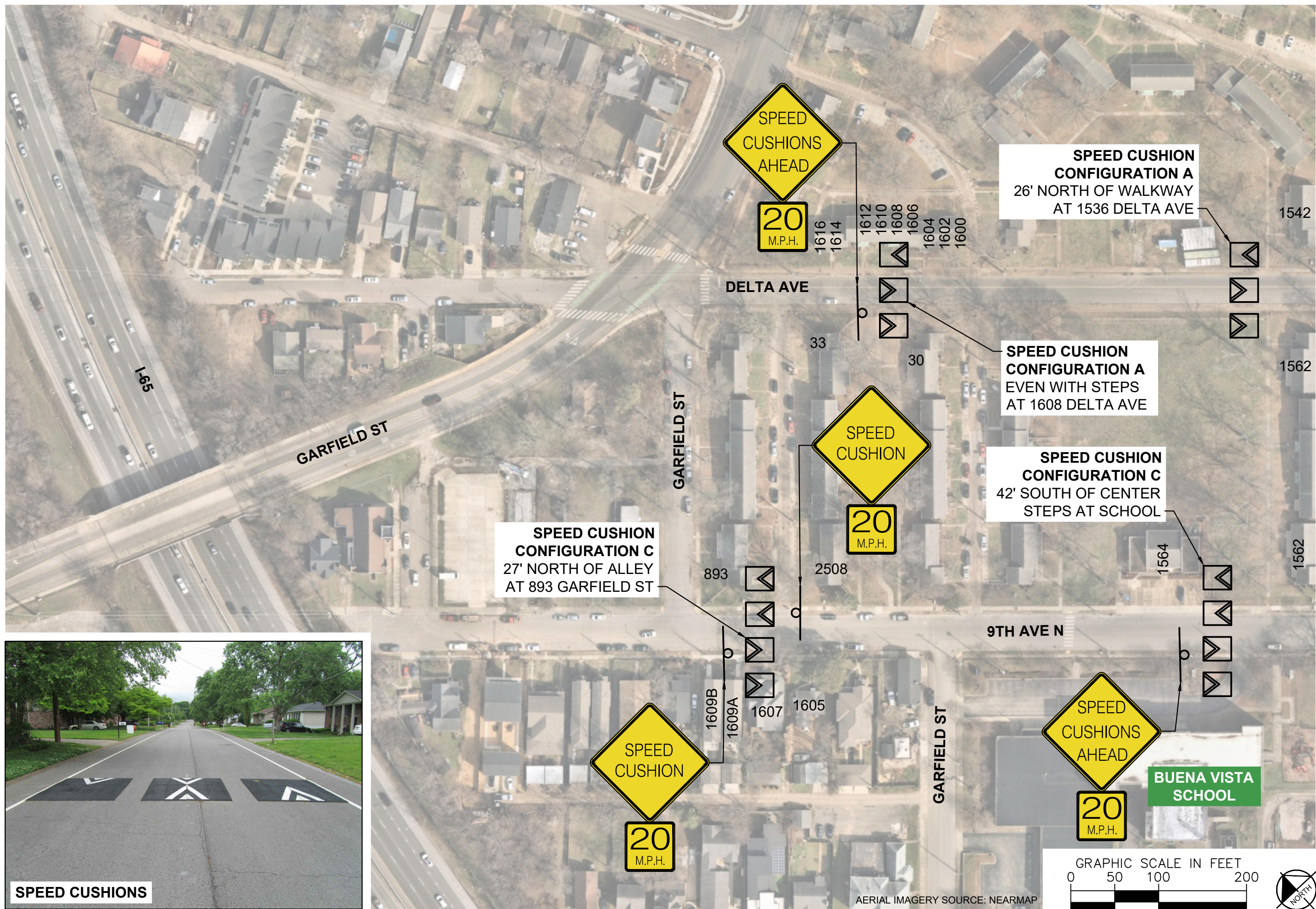

SPEED CUSHIONS

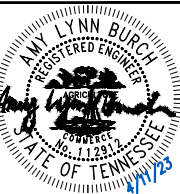

DESIGNED BY:	ALB
DRAWN BY:	DJG
CHECKED BY:	NDOT
DATE:	4/11/2023
KIMLEY-HORN PROJECT NO.:	11890005

CONCEPT

SHEET NUMBER
02

This document, together with the concepts and designs presented herein, is intended only for the specific purpose and client for which it was prepared. Reuse of and improper reliance on this document without written authorization and adaptation by Kimley-Horn and Associates, Inc. shall be without liability to Kimley-Horn and Associates, Inc.

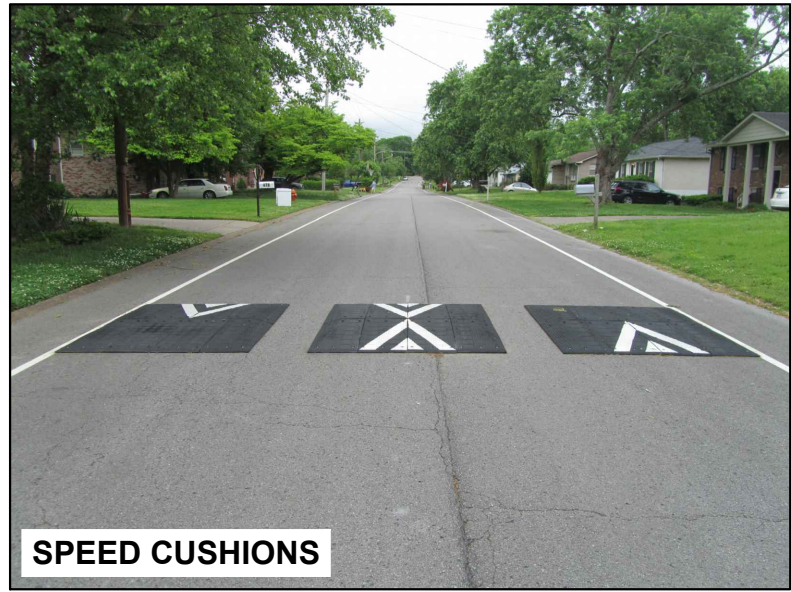
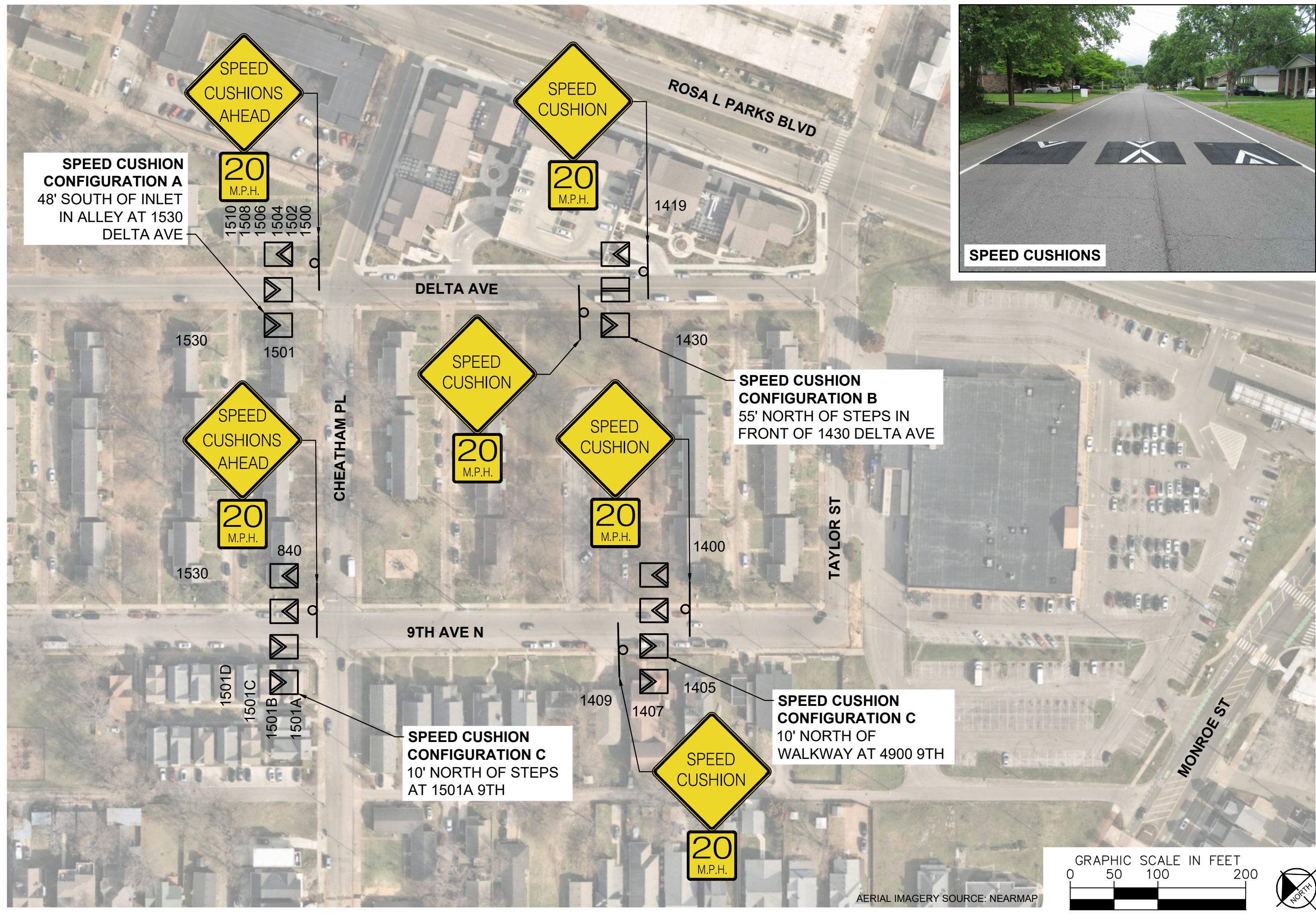

SPEED CUSHIONS

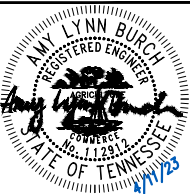

DESIGNED BY:	ALB
DRAWN BY:	DJG
CHECKED BY:	NDOT
DATE:	4/11/2023
KIMLEY-HORN PROJECT NO.:	11890005

CONCEPT

SHEET NUMBER
03

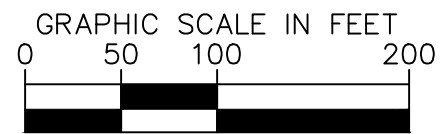

AERIAL IMAGERY SOURCE: NEARMAP

This document, together with the concepts and designs presented herein, is intended only for the specific purpose and client for which it was prepared. Reuse of and improper reliance on this document without written authorization and adaptation by Kimley-Horn and Associates, Inc. shall be without liability to Kimley-Horn and Associates, Inc.

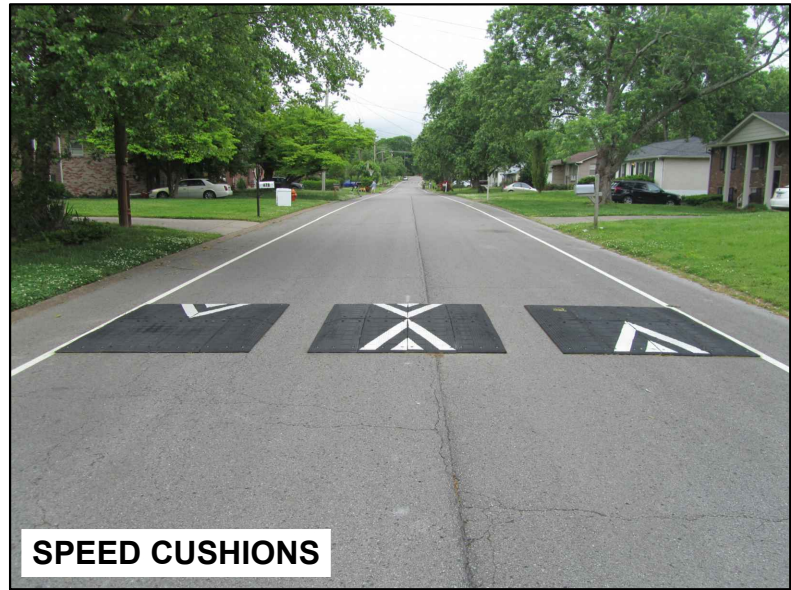
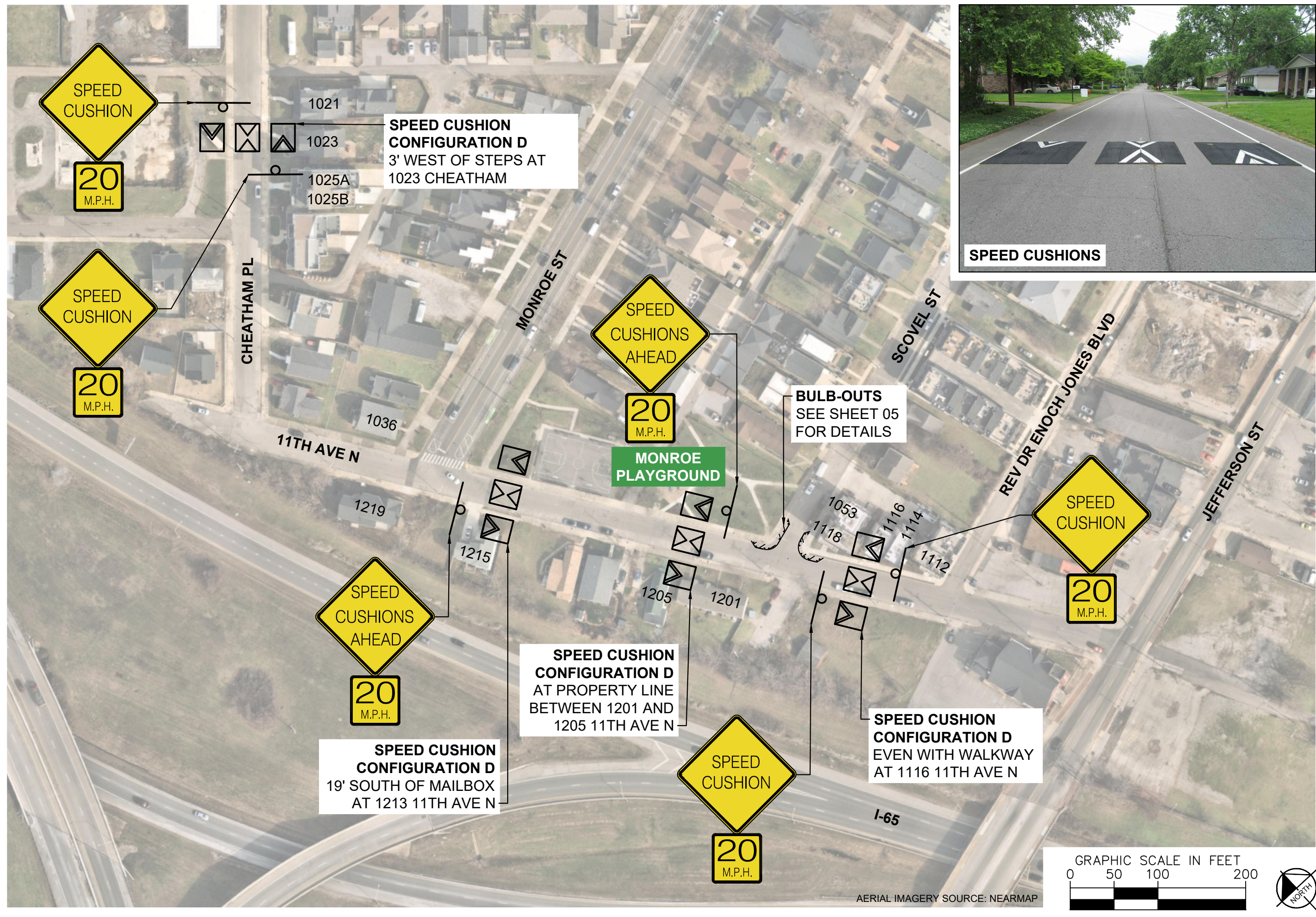

SPEED CUSHIONS

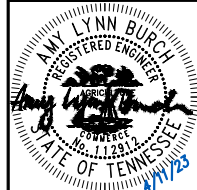

DESIGNED BY:	ALB
DRAWN BY:	DJG
CHECKED BY:	NDOT
DATE:	4/11/2023
KIMLEY-HORN PROJECT NO.:	11890005

CONCEPT

SHEET NUMBER
04

This document, together with the concepts and designs presented herein, is intended only for the specific purpose and client for which it was prepared. Reuse of and improper reliance on this document without written authorization and adaptation by Kimley-Horn and Associates, Inc. shall be without liability to Kimley-Horn and Associates, Inc.

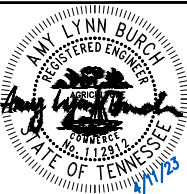
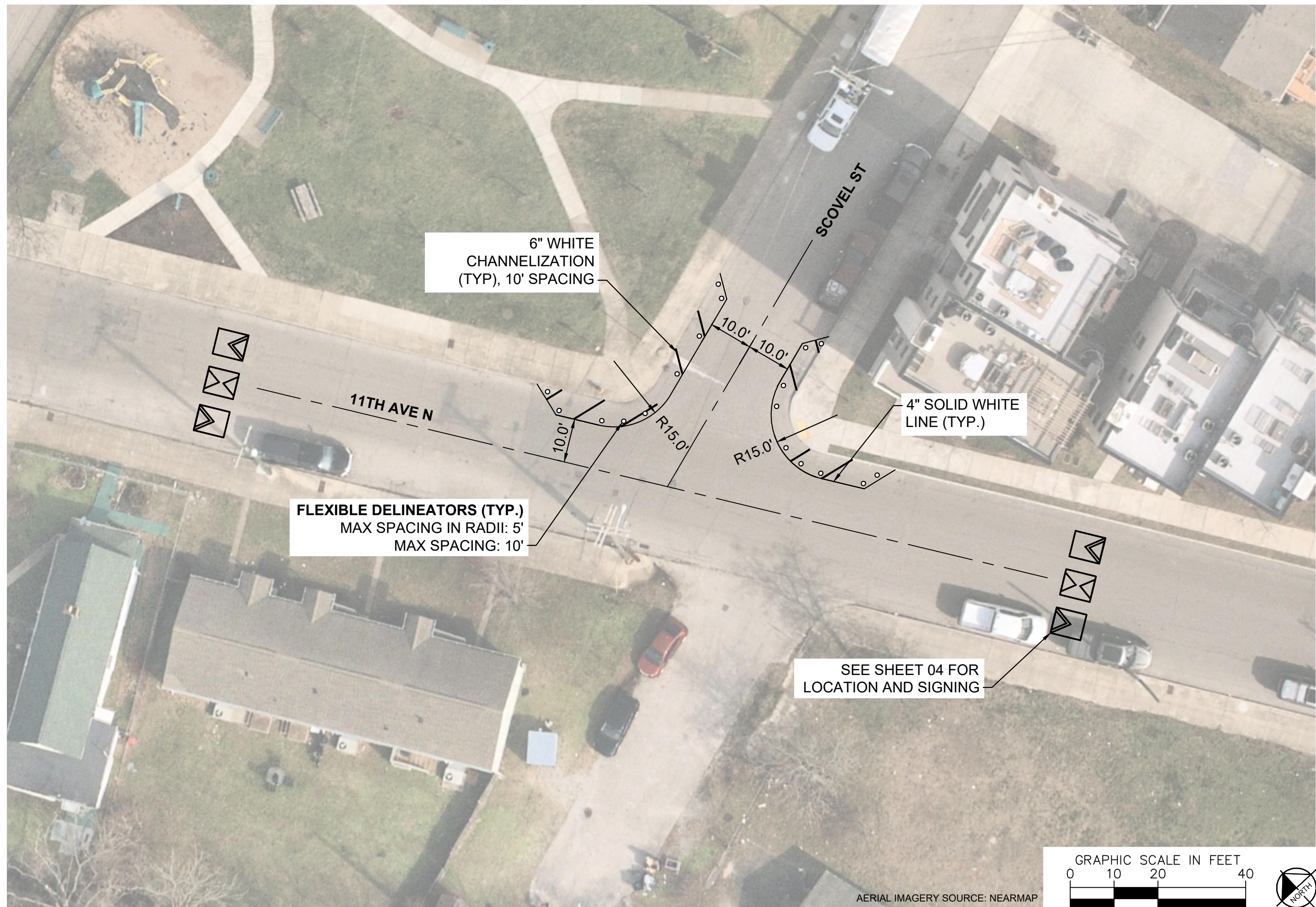

DESIGNED BY: ALB
DRAWN BY: DJG
CHECKED BY: NDOT
DATE: 4/11/2023
KIMLEY-HORN PROJECT NO. 11890005

CONCEPT

SHEET NUMBER
05

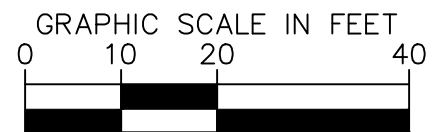

AERIAL IMAGERY SOURCE: NEARMAP

This document, together with the concepts and designs presented herein, is intended only for the specific purpose and client for which it was prepared. Reuse of and improper reliance on this document without written authorization and adaptation by Kimley-Horn and Associates, Inc. shall be without liability to Kimley-Horn and Associates, Inc.

CONFIGURATION A

31.5' OF PAVEMENT

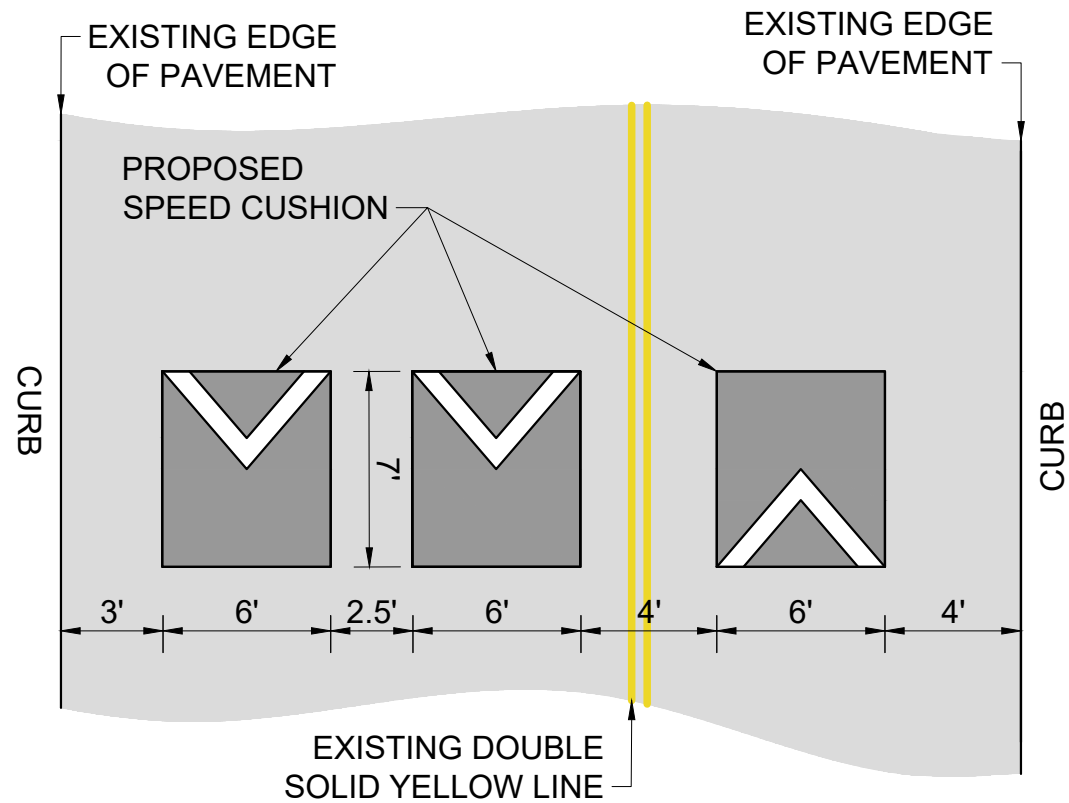

CONFIGURATION B

32' OF PAVEMENT

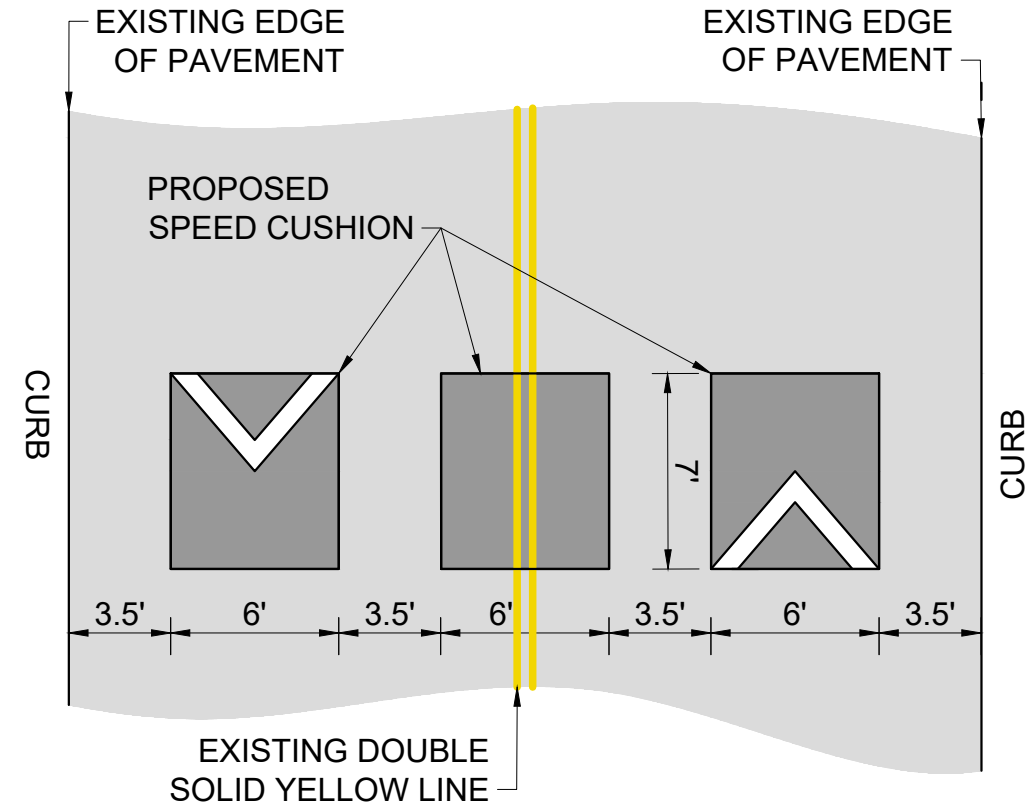

CONFIGURATION C

42' OF PAVEMENT

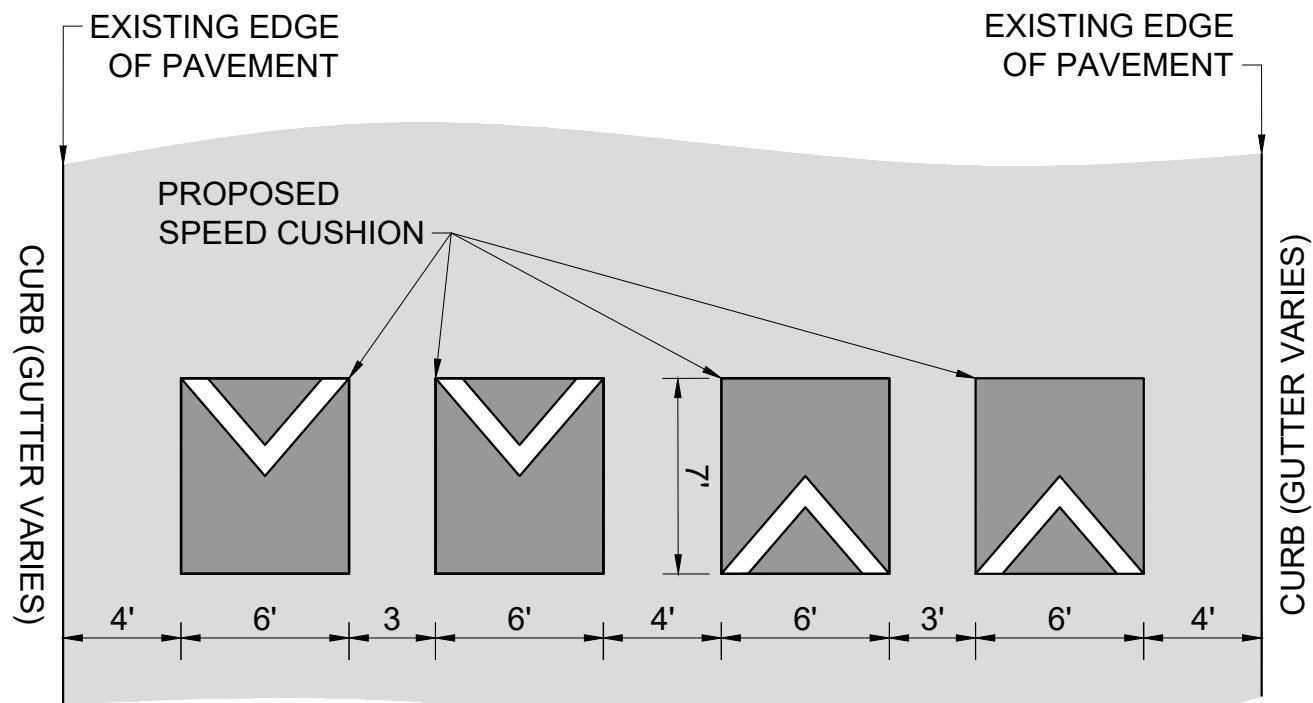

CONFIGURATION D

32' OF PAVEMENT

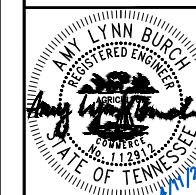
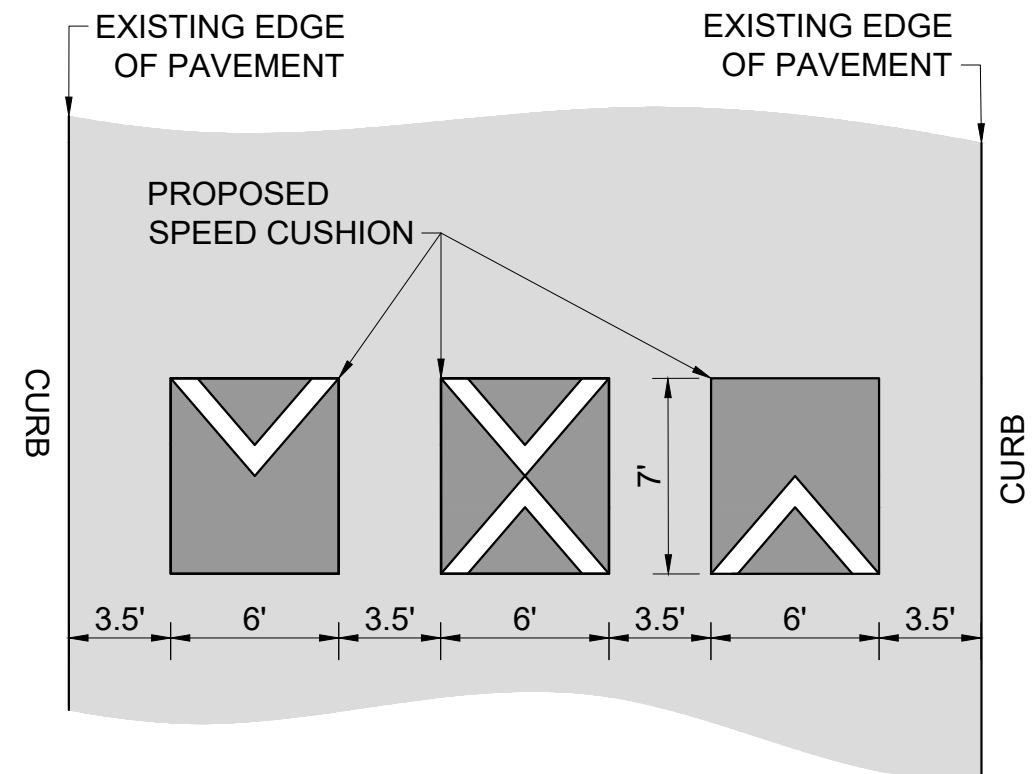

DESIGNED BY: ALB
DRAWN BY: DJG
CHECKED BY: NDOT
DATE: 4/11/2023
KIMLEY-HORN PROJECT NO. 11880005

DETAIL

SHEET NUMBER
06