

### ESTIMATED QUANTITIES

#### SPEED CUSHIONS

6' X 14' SPEED CUSHION WITH ONE ARROW	8
---------------------------------------	---

6' X 14' SPEED CUSHION WITH DSYL	4
----------------------------------	---

#### SIGNING

W17-1 (VAR.) "SPEED CUSHIONS AHEAD" SIGN (30" X 30")	4
--	---

W13-1P "20 M.P.H" SIGN (18" X 18")	4
------------------------------------	---

**NOTE:** ALL LOCATIONS ARE REFERENCED FROM CENTERLINE OF DRIVEWAYS OR OTHER LANDMARKS TO THE CENTER OF SPEED CUSHIONS OR SIGNS.

### LEGEND

 LIMITS OF TRAFFIC CALMING PROJECT

 SPEED CUSHIONS

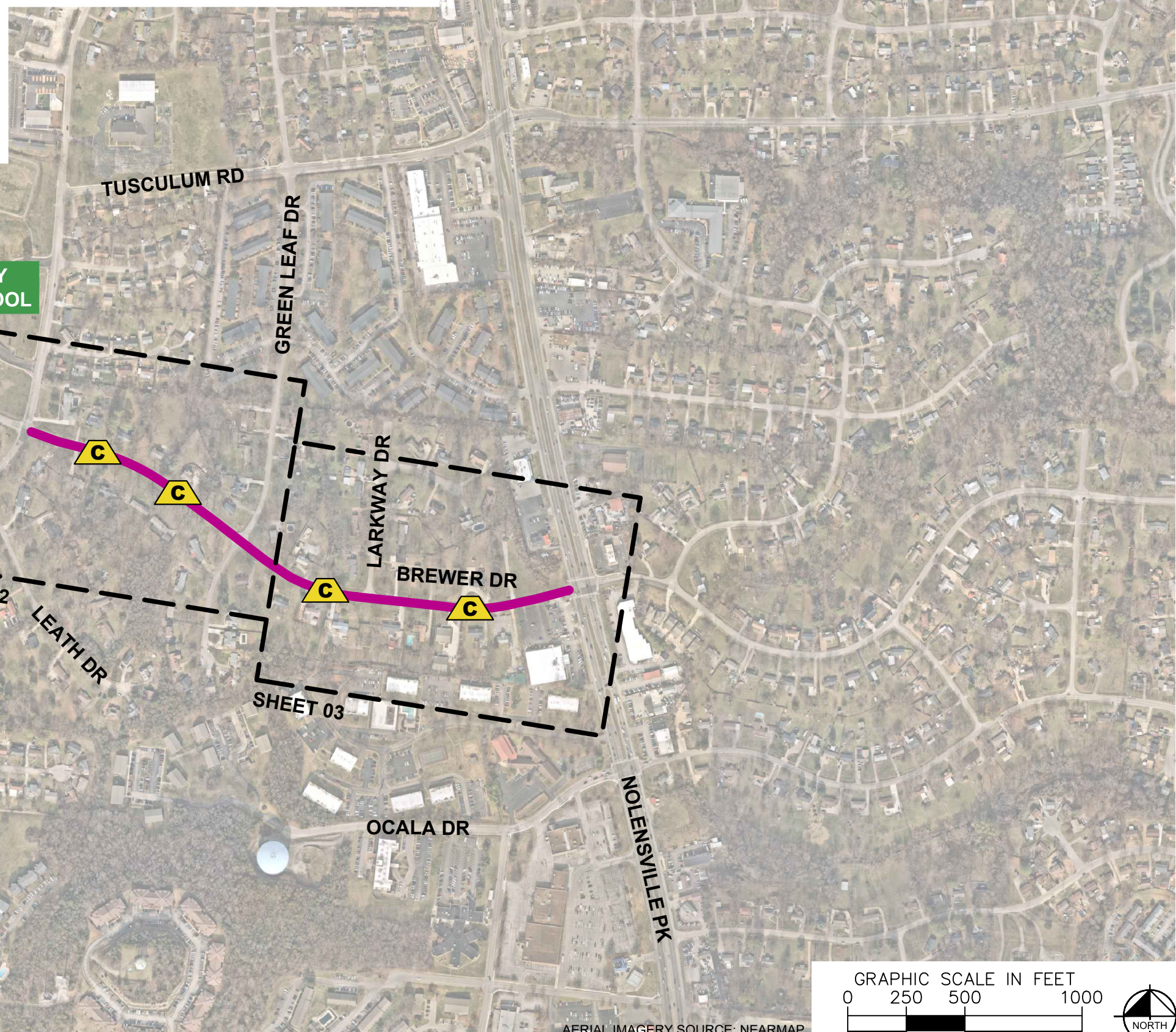

This document, together with the concepts and designs presented herein, is intended only for the specific purpose and client for which it was prepared. Reuse of and improper reliance on this document without written authorization and adaptation by Kimley-Horn and Associates, Inc. shall be without liability to Kimley-Horn and Associates, Inc.

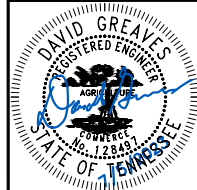

DESIGNED BY:	DJG
DRAWN BY:	JTL
CHECKED BY:	NDOT
DATE:	7/9/2023
KIMLEY-HORN PROJECT NO. 11890036	

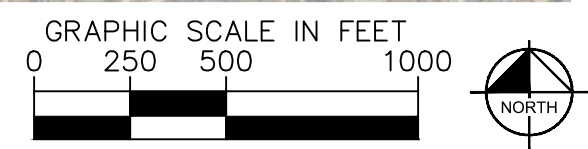

<b>KEY</b>
SHEET NUMBER
<b>01</b>

**SPEED CUSHIONS**

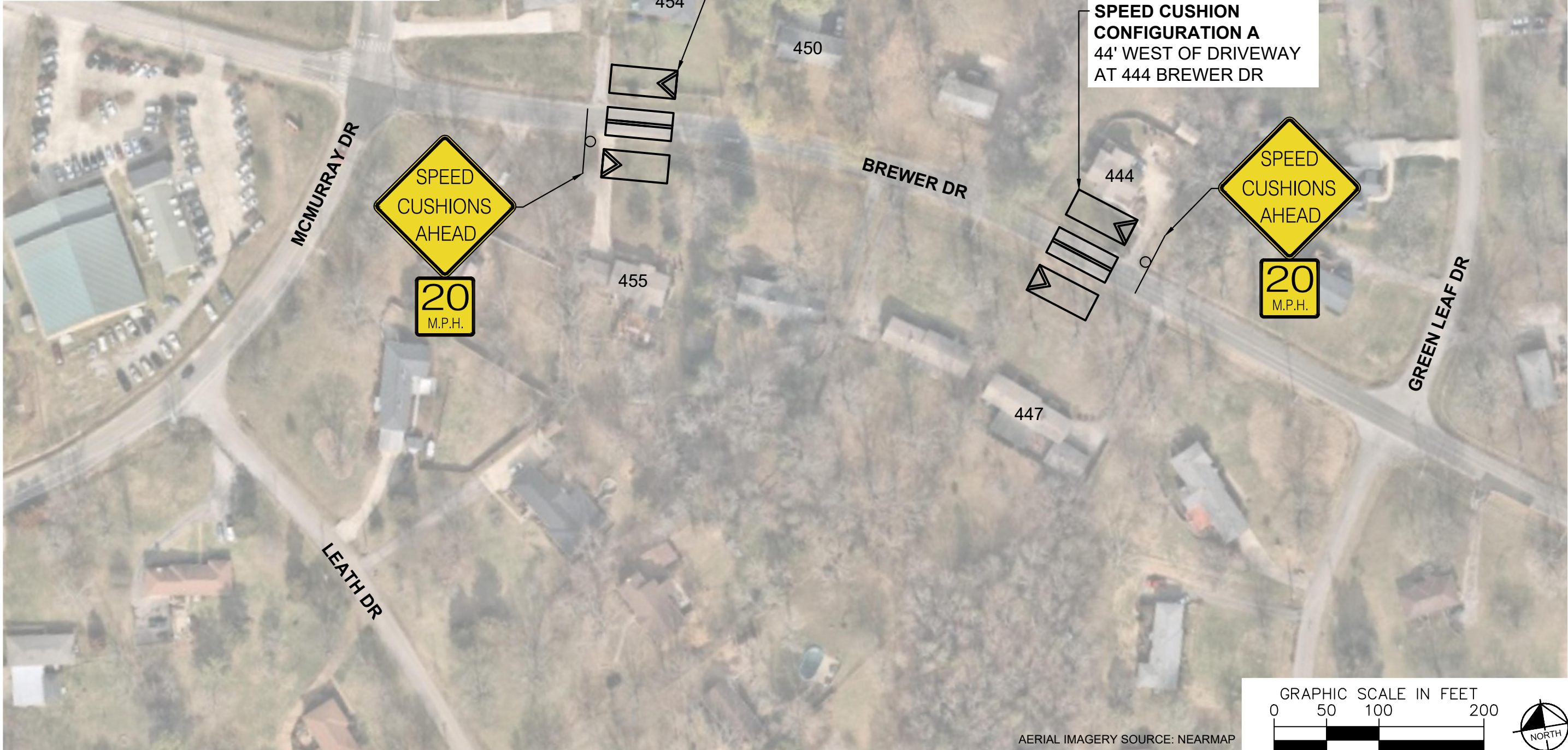

**SPEED CUSHION CONFIGURATION A**  
28' EAST OF DRIVEWAY  
AT 455 BREWER DR

**SPEED CUSHION CONFIGURATION A**  
44' WEST OF DRIVEWAY  
AT 444 BREWER DR

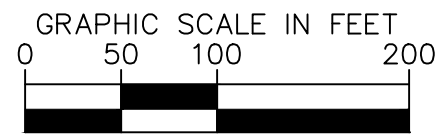

AERIAL IMAGERY SOURCE: NEARMAP

**NDOT**

**BREWER DRIVE  
TRAFFIC CALMING**  
NASHVILLE, TN

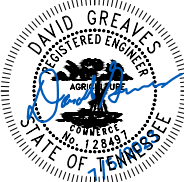

**Kimley** **Horn**

DESIGNED BY:	DJG
DRAWN BY:	JTL
CHECKED BY:	NDOT
DATE:	7/9/2023
KIMLEY-HORN PROJECT NO. 11890036	

**CONCEPT**

SHEET NUMBER  
**02**

**SPEED CUSHIONS**

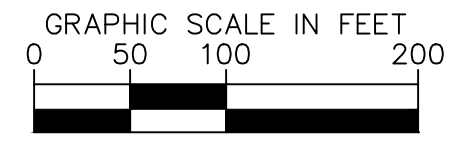

AERIAL IMAGERY SOURCE: NEARMAP



**BREWER DRIVE  
TRAFFIC CALMING**  
NASHVILLE, TN

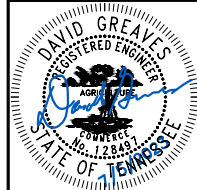

DESIGNED BY:	DJG
DRAWN BY:	JTL
CHECKED BY:	NDOT
DATE:	7/5/2023
KIMLEY-HORN PROJECT NO.	11880036

**CONCEPT**

SHEET NUMBER  
**03**

This document, together with the concepts and designs presented herein, is intended only for the specific purpose and client for which it was prepared. Reuse of and improper reliance on this document without written authorization and adaptation by Kimley-Horn and Associates, Inc. shall be without liability to Kimley-Horn and Associates, Inc.

This document, together with the concepts and designs presented herein, as an instrument of service, is intended only for the specific purpose and client for which it was prepared. Reuse of and improper reliance on this document without written authorization and adaptation by Kimley-Horn and Associates, Inc. shall be without liability to Kimley-Horn and Associates, Inc.

# CONFIGURATION A

23' OF PAVEMENT

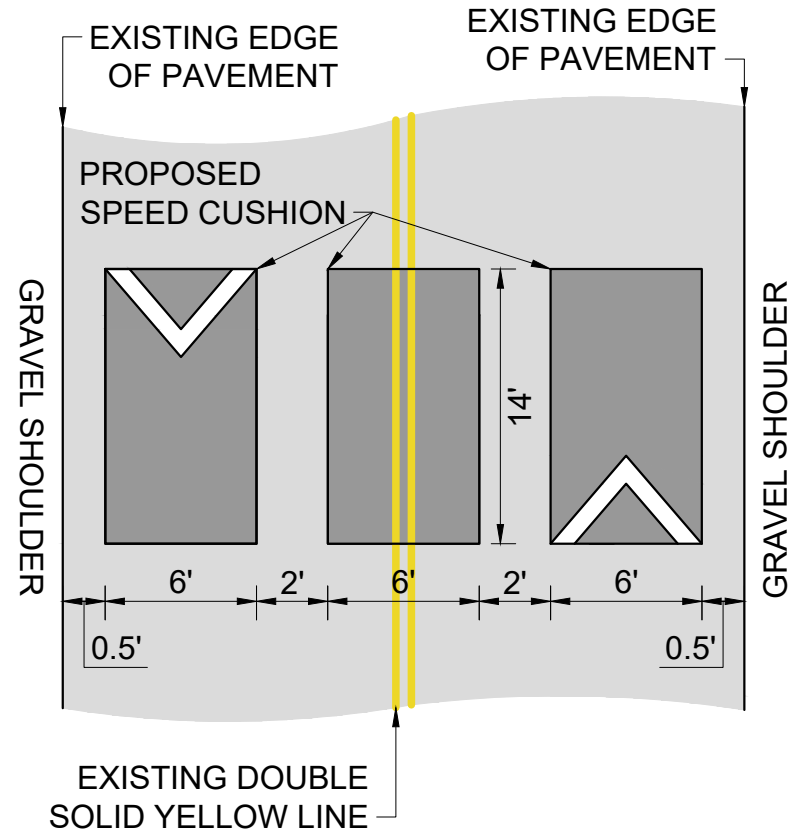

BREWER DRIVE  
TRAFFIC CALMING  
NASHVILLE, TN

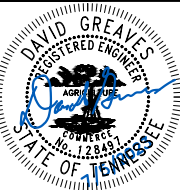

DESIGNED BY:	DJG
DRAWN BY:	JTL
CHECKED BY:	NDOT
DATE:	7/5/2023
KIMLEY-HORN PROJECT NO.:	118800036

**DETAIL**

SHEET NUMBER  
**04**