

ESTIMATED QUANTITIES

SPEED CUSHIONS

| | |
|---|----|
| 6' X 10.5' SPEED CUSHION WITH ONE ARROW | 12 |
|---|----|

SIGNING

| | |
|--|---|
| W17-1 (VAR.) "SPEED CUSHION" SIGN (30" X 30") | 2 |
| W17-1 (VAR.) "SPEED CUSHIONS AHEAD" SIGN (30" X 30") | 4 |
| W13-1P "20 M.P.H" SIGN (18" X 18") | 6 |

NOTE: ALL LOCATIONS ARE REFERENCED FROM CENTERLINE OF DRIVEWAYS OR OTHER LANDMARKS TO THE CENTER OF SPEED CUSHIONS OR SIGNS.

LEGEND

-  LIMITS OF TRAFFIC CALMING PROJECT
-  SPEED CUSHIONS

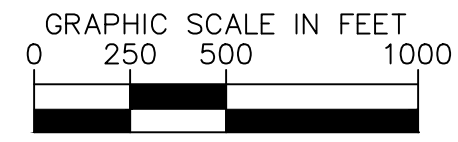
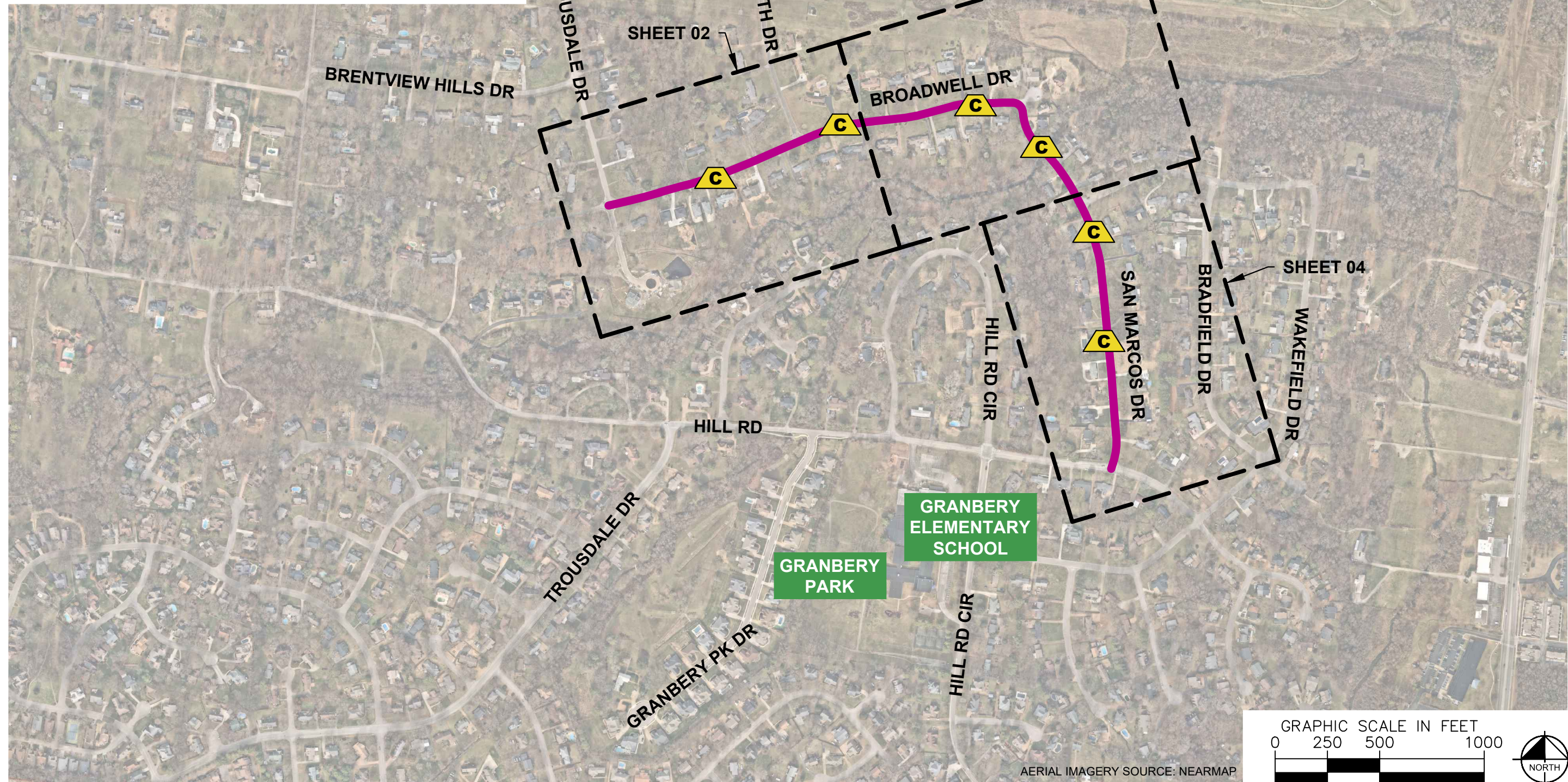

AERIAL IMAGERY SOURCE: NEARMAP

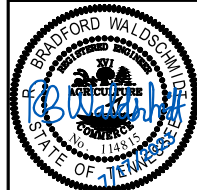

DESIGNED BY: RBW
DRAWN BY: JTL
CHECKED BY: NDOT
DATE: 7/17/2023
KIMLEY-HORN PROJECT NO. 11880036

This document, together with the concepts and designs presented herein, is intended only for the specific purpose and client for which it was prepared. Reuse of and improper reliance on this document without written authorization and adaptation by Kimley-Horn and Associates, Inc. shall be without liability to Kimley-Horn and Associates, Inc.

SPEED CUSHIONS

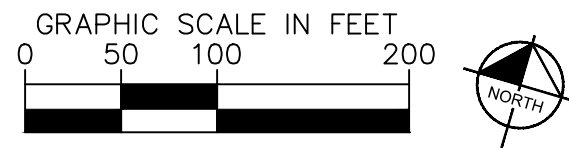
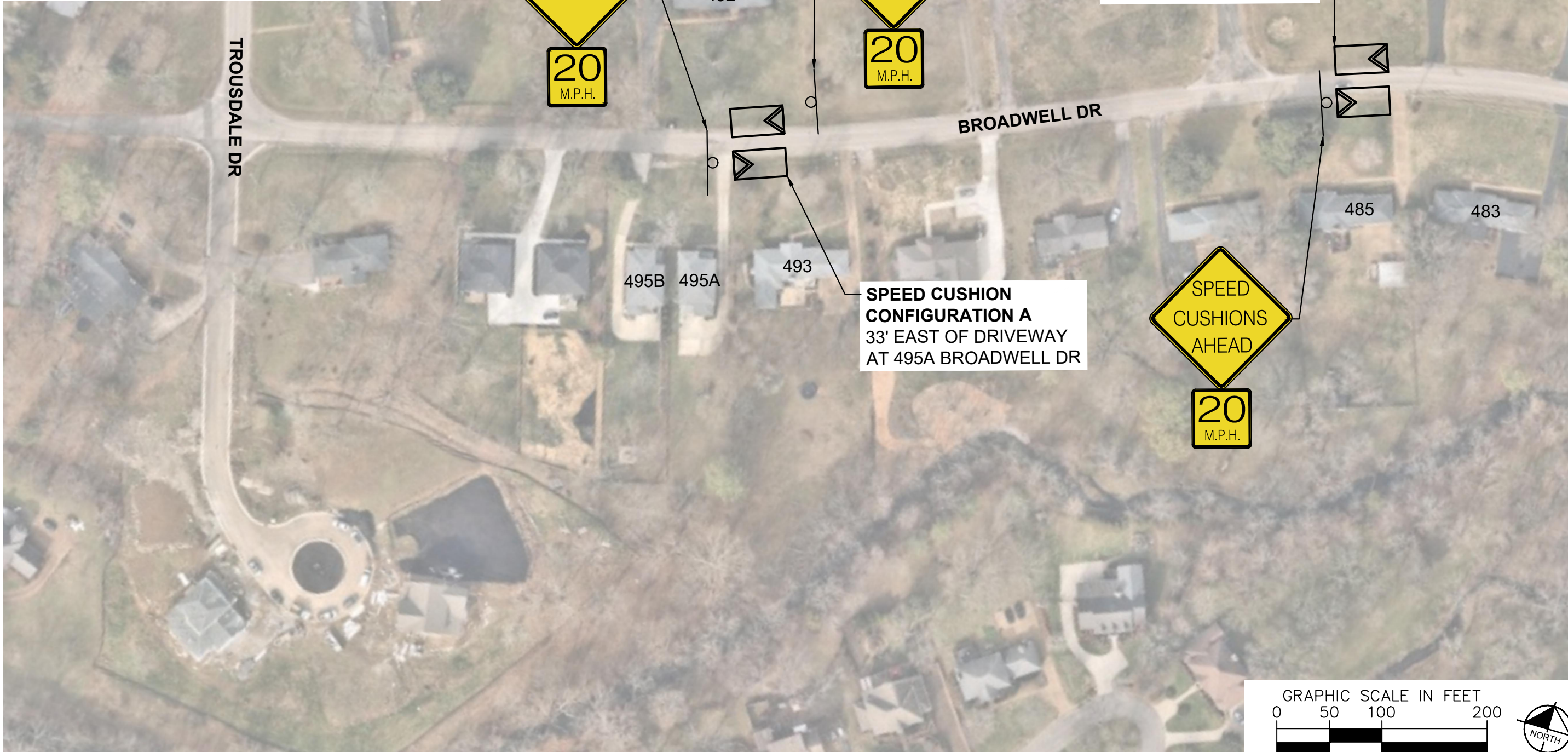

| | |
|--------------------------|-----------|
| DESIGNED BY: | RBW |
| DRAWN BY: | JTL |
| CHECKED BY: | NDOT |
| DATE: | 7/17/2023 |
| KIMLEY-HORN PROJECT NO.: | 118800036 |

This document, together with the concepts and designs presented herein, is intended only for the specific purpose and client for which it was prepared. Reuse of and improper reliance on this document without written authorization and adaptation by Kimley-Horn and Associates, Inc. shall be without liability to Kimley-Horn and Associates, Inc.

This document, together with the concepts and designs presented herein, is intended only for the specific purpose and client for which it was prepared. Reuse of and improper reliance on this document without written authorization and adaptation by Kimley-Horn and Associates, Inc. shall be without liability to Kimley-Horn and Associates, Inc.



SPEED CUSHION CONFIGURATION A
30' WEST OF DRIVEWAY
AT 476 BROADWELL DR

SPEED CUSHION CONFIGURATION B
118' NORTH OF DRIVEWAY
AT 5408 SAN MARCOS DR

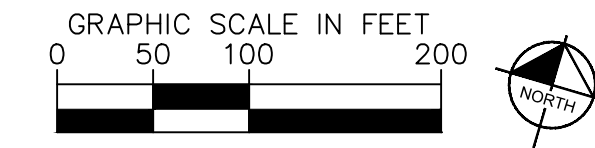

NDOT

**BROADWELL DRIVE &
SAN MARCOS DRIVE
TRAFFIC CALMING**
NASHVILLE, TN

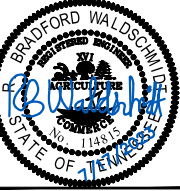

Kimley >>> Horn

| | |
|-----------------------------------|-----------|
| DESIGNED BY: | RBW |
| DRAWN BY: | JTL |
| CHECKED BY: | NDOT |
| DATE: | 7/17/2023 |
| KIMLEY-HORN PROJECT NO. 118800036 | |

CONCEPT
SHEET NUMBER
03

This document, together with the concepts and designs presented herein, is intended only for the specific purpose and client for which it was prepared. Reuse of and improper reliance on this document without written authorization and adaptation by Kimley-Horn and Associates, Inc. shall be without liability to Kimley-Horn and Associates, Inc.



SPEED CUSHIONS

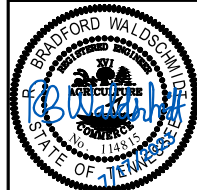

| | |
|-------------------------|-----------|
| DESIGNED BY: | RBW |
| DRAWN BY: | JTL |
| CHECKED BY: | NDOT |
| DATE: | 7/17/2023 |
| KIMLEY-HORN PROJECT NO. | 11890036 |

This document, together with the concepts and designs presented herein, is intended only for the specific purpose and client for which it was prepared. Reuse of and improper reliance on this document without written authorization and adaptation by Kimley-Horn and Associates, Inc. shall be without liability to Kimley-Horn and Associates, Inc.

CONFIGURATION A

20' OF PAVEMENT

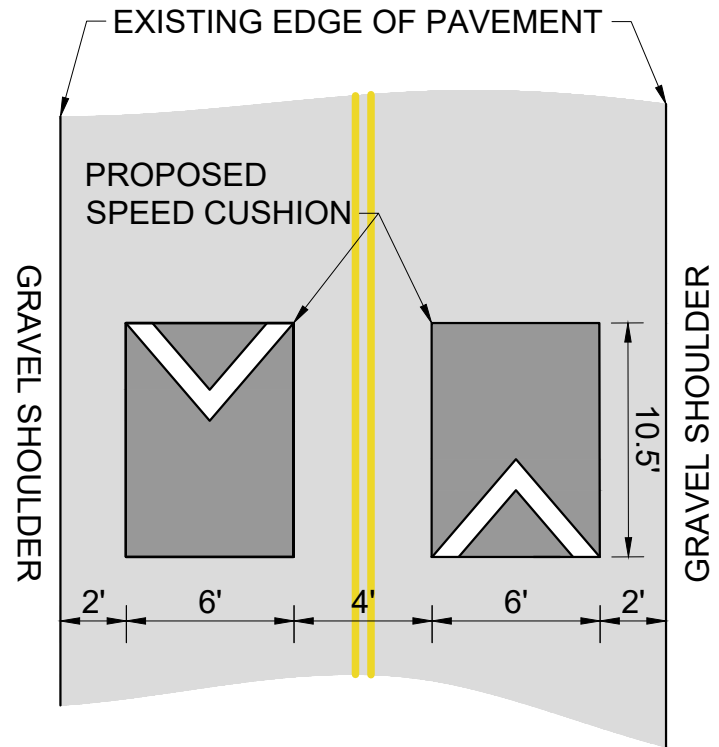

CONFIGURATION B

30' OF PAVEMENT

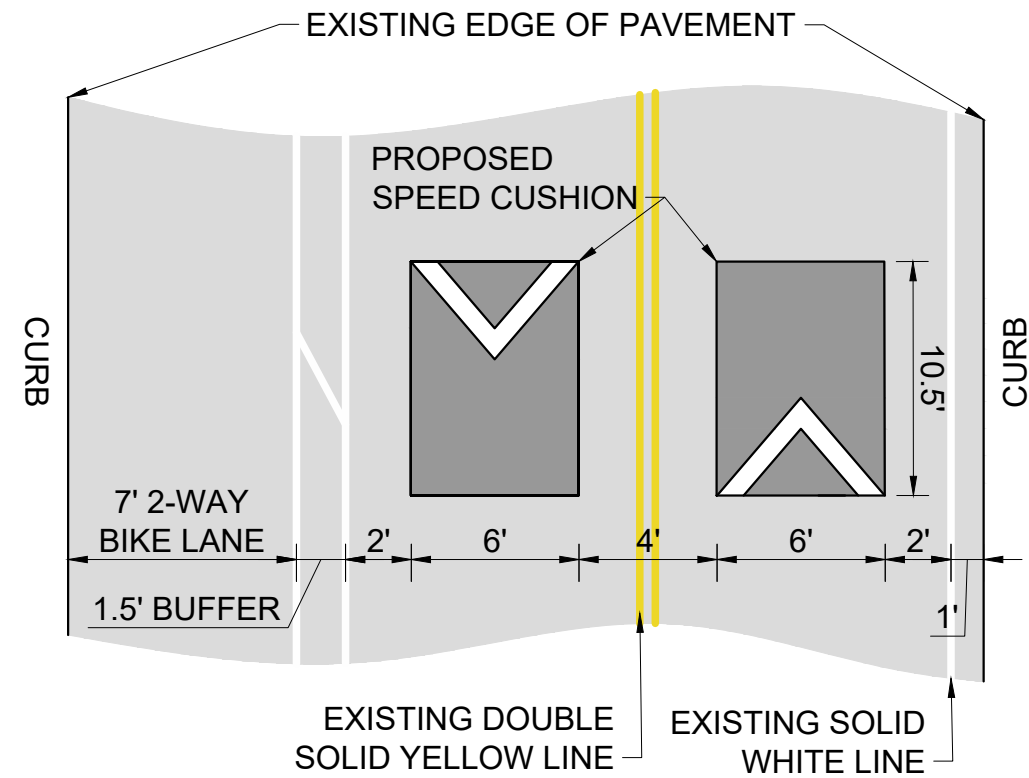

NDOT

BROADWELL DRIVE &
SAN MARCOS DRIVE
TRAFFIC CALMING
NASHVILLE, TN



Kimley & Horn

DESIGNED BY: RBW
DRAWN BY: JTL
CHECKED BY: NDOT
DATE: 7/17/2023
KIMLEY-HORN PROJECT NO. 118800036

DETAIL

SHEET NUMBER
05