

**ESTIMATED QUANTITIES**

**SPEED CUSHIONS**

6' X 7' SPEED CUSHION WITH ONE ARROW	8
--------------------------------------	---

**SIGNING**

W17-1 (VAR.) "SPEED CUSHIONS AHEAD" SIGN (30" X 30")	2
W13-1P "20 M.P.H" SIGN (18" X 18")	2

**NOTE:** ALL LOCATIONS ARE REFERENCED FROM CENTERLINE OF DRIVEWAYS OR OTHER LANDMARKS TO THE CENTER OF SPEED CUSHIONS OR SIGNS.

**LEGEND**

-  LIMITS OF TRAFFIC CALMING PROJECT
-  SPEED CUSHIONS

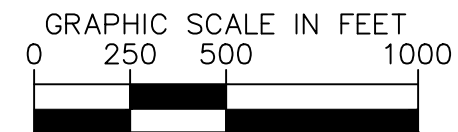
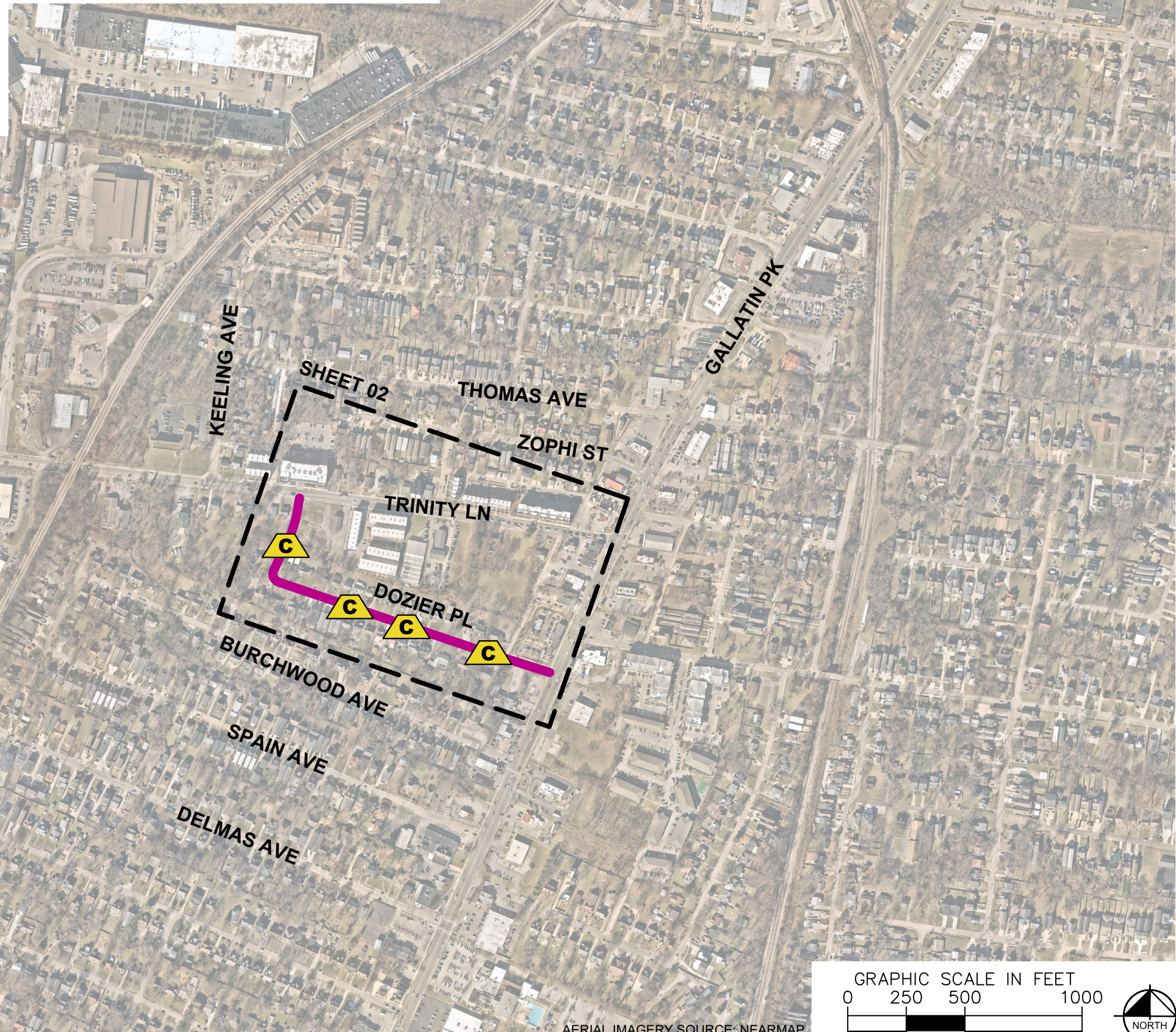

AERIAL IMAGERY SOURCE: NEARMAP

**NDOT**

DOZIER PLACE  
TRAFFIC CALMING  
NASHVILLE, TN

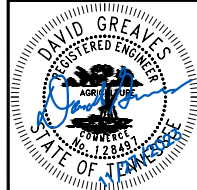

**Kimley»Horn**

DESIGNED BY: DJG  
DRAWN BY: TWR  
CHECKED BY: NDOT  
DATE: 11/27/2023  
KIMLEY-HORN PROJECT NO. 11890046

**KEY**  
SHEET NUMBER  
**01**

This document, together with the concepts and designs presented herein, is intended only for the specific purpose and client for which it was prepared. Reuse of and improper reliance on this document without written authorization and adaptation by Kimley-Horn and Associates, Inc. shall be without liability to Kimley-Horn and Associates, Inc.



**SPEED CUSHIONS**

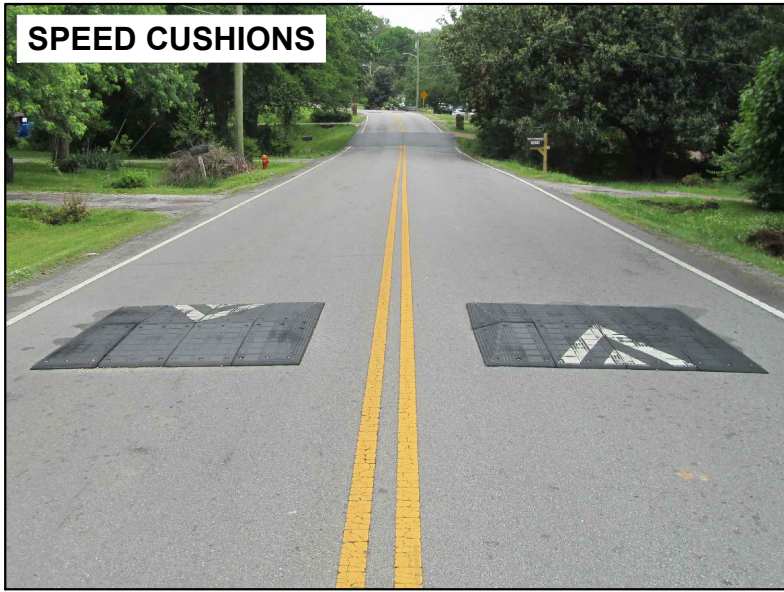

**SPEED CUSHION CONFIGURATION A**  
184' SOUTH OF STOP LINE AT TRINITY LN

**SPEED CUSHION CONFIGURATION A**  
17' WEST OF DRIVEWAY AT 1013 DOZIER PL

**SPEED CUSHION CONFIGURATION A**  
48' EAST OF DRIVEWAY AT 1030 DOZIER PL

**SPEED CUSHION CONFIGURATION A**  
15' EAST OF DRIVEWAY AT 1021 DOZIER PL

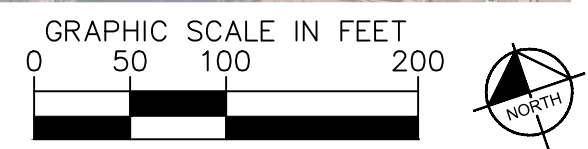

AERIAL IMAGERY SOURCE: NEARMAP

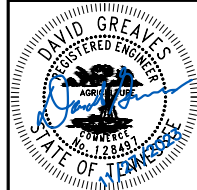

DESIGNED BY:	DJG
DRAWN BY:	TWR
CHECKED BY:	NDOT
DATE:	11/27/2023
KIMLEY-HORN PROJECT NO. 11890046	

This document, together with the concepts and designs presented herein, is intended only for the specific purpose and client for which it was prepared. Reuse of and improper reliance on this document without written authorization and adaptation by Kimley-Horn and Associates, Inc. shall be without liability to Kimley-Horn and Associates, Inc.



This document, together with the concepts and designs presented herein, as an instrument of service, is intended only for the specific purpose and client for which it was prepared. Reuse of and improper reliance on this document without written authorization and adaptation by Kimley-Horn and Associates, Inc. shall be without liability to Kimley-Horn and Associates, Inc.

# CONFIGURATION A

20-21' OF PAVEMENT

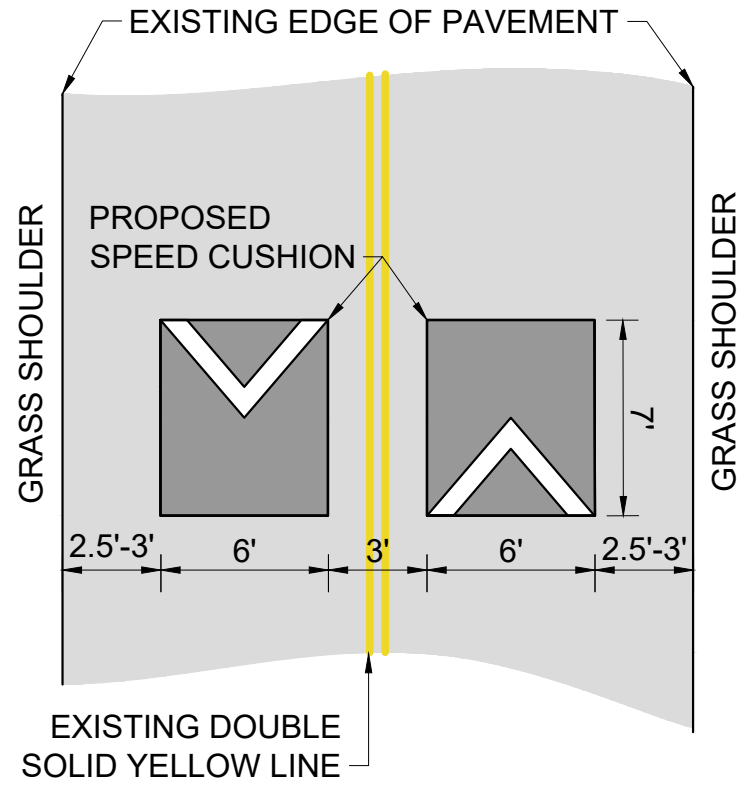

DOZIER PLACE  
TRAFFIC CALMING  
NASHVILLE, TN

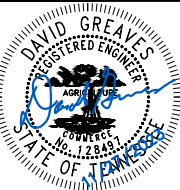

DESIGNED BY:	DJG
DRAWN BY:	TWR
CHECKED BY:	NDOT
DATE:	11/27/2023
KIMLEY-HORN PROJECT NO. 118900046	

**DETAIL**

SHEET NUMBER  
**03**