

### ESTIMATED QUANTITIES

#### SPEED CUSHIONS



6' X 14' SPEED CUSHION WITH ONE ARROW	12
6' X 14' SPEED CUSHION WITH ONE ARROW	6

#### SIGNING

W17-1 (VAR.) "SPEED CUSHION" SIGN (30" X 30")	4
W17-1 (VAR.) "SPEED CUSHIONS AHEAD" SIGN (30" X 30")	2
W13-1P "20 M.P.H" SIGN (18" X 18")	6
RADAR FEEDBACK SIGN	1

**NOTE:** ALL LOCATIONS ARE REFERENCED FROM CENTERLINE OF DRIVEWAYS OR OTHER LANDMARKS TO THE CENTER OF SPEED CUSHIONS OR SIGNS.

### LEGEND

-  LIMITS OF TRAFFIC CALMING PROJECT
-  SPEED CUSHIONS
-  RADAR FEEDBACK SIGN

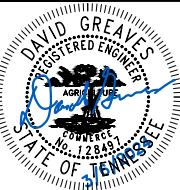
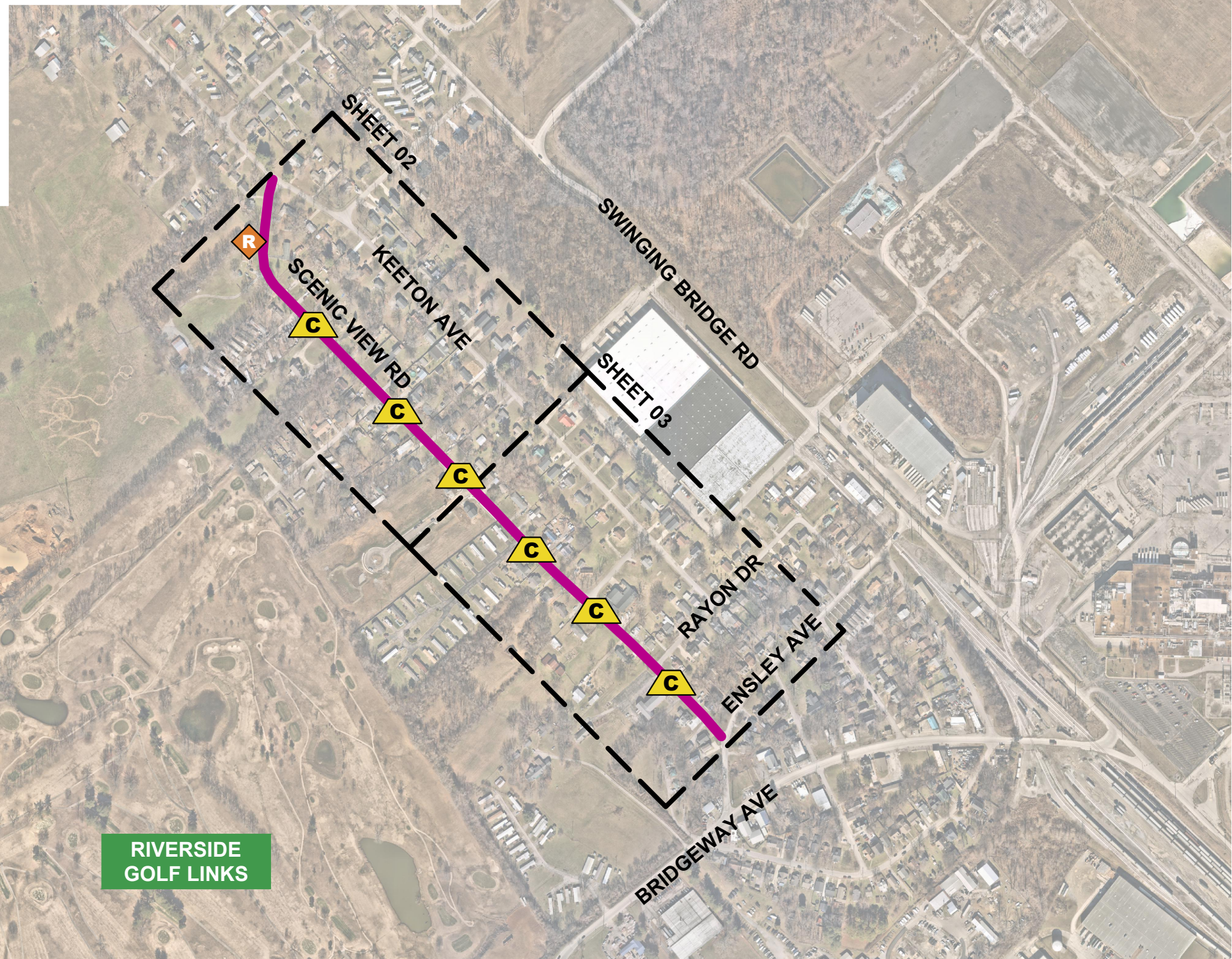

DESIGNED BY:	DJG
DRAWN BY:	GR
CHECKED BY:	NDOT
DATE:	3/8/2024
KIMLEY-HORN PROJECT NO. 118900046	

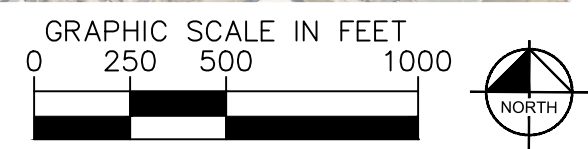

AERIAL IMAGERY SOURCE: NEARMAP

This document, together with the concepts and designs presented herein, is intended only for the specific purpose and client for which it was prepared. Reuse of and improper reliance on this document without written authorization and adaptation by Kimley-Horn and Associates, Inc. shall be without liability to Kimley-Horn and Associates, Inc.

**SPEED CUSHIONS**



**RADAR FEEDBACK SIGN**

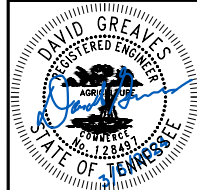
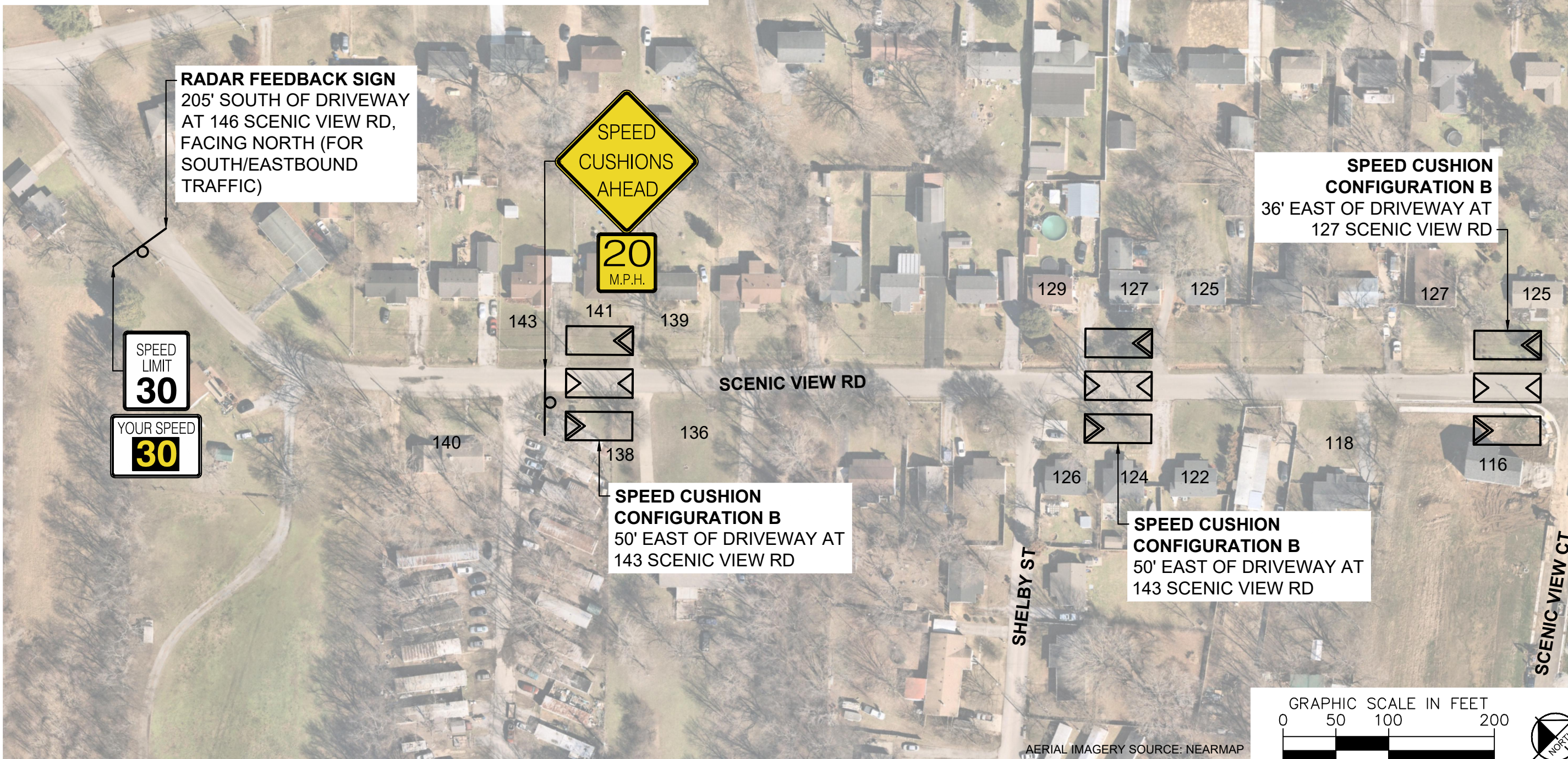

DESIGNED BY:	DJG
DRAWN BY:	GR
CHECKED BY:	NDOT
DATE:	3/8/2024
KIMLEY-HORN PROJECT NO.	118900046

**SPEED CUSHIONS**

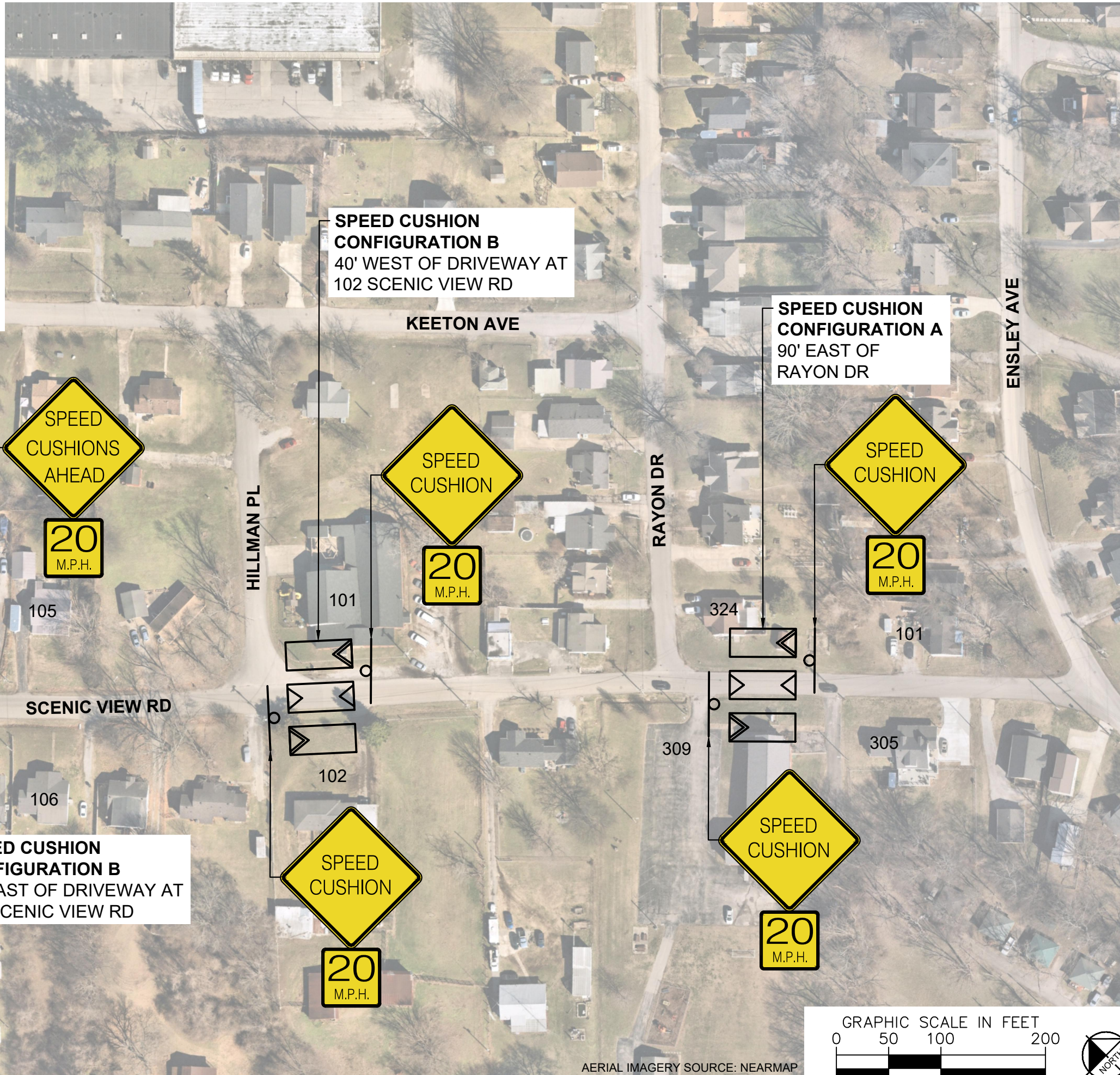

**SPEED CUSHION CONFIGURATION B**  
40' WEST OF DRIVEWAY AT  
102 SCENIC VIEW RD

**SPEED CUSHION CONFIGURATION A**  
90' EAST OF  
RAYON DR

**SPEED CUSHION CONFIGURATION B**  
95' EAST OF DRIVEWAY AT  
109 SCENIC VIEW RD

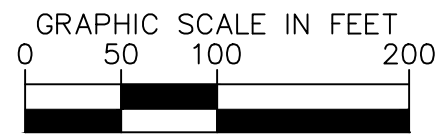

AERIAL IMAGERY SOURCE: NEARMAP

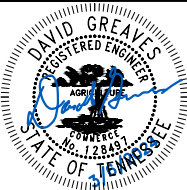

DESIGNED BY:	DJG
DRAWN BY:	GR
CHECKED BY:	NDOT
DATE:	3/8/2024
KIMLEY-HORN PROJECT NO. 11890046	

This document, together with the concepts and designs presented herein, as an instrument of service, is intended only for the specific purpose and client for which it was prepared. Reuse of and improper reliance on this document without written authorization and adaptation by Kimley-Horn and Associates, Inc. shall be without liability to Kimley-Horn and Associates, Inc.

### CONFIGURATION A

21' OF PAVEMENT

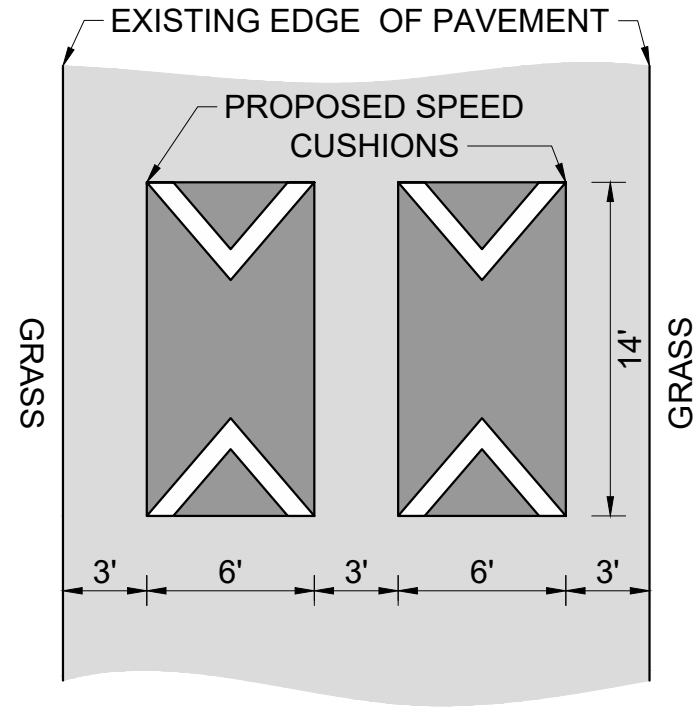

### CONFIGURATION B

23' OF PAVEMENT

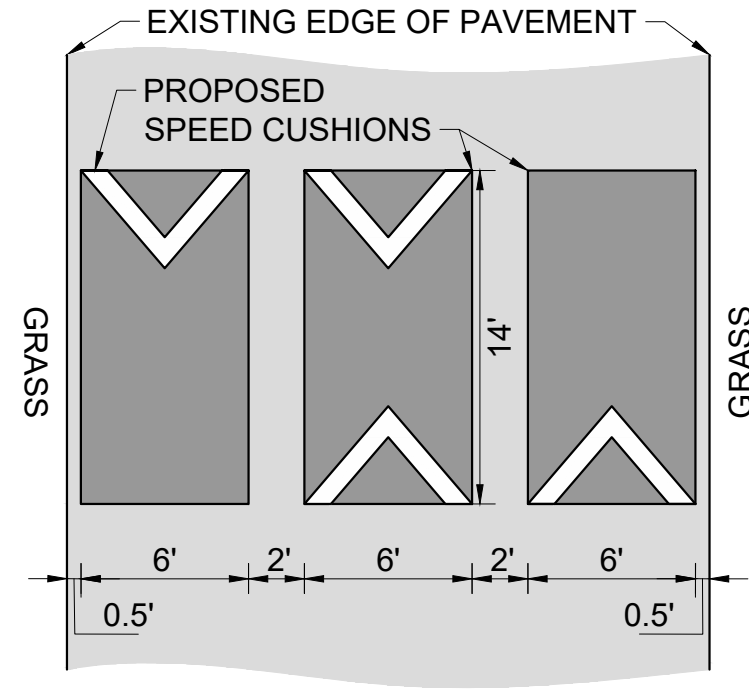

SCENIC VIEW ROAD  
TRAFFIC CALMING  
NASHVILLE, TN

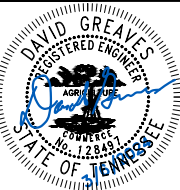

DESIGNED BY:	DJG
DRAWN BY:	GR
CHECKED BY:	NDOT
DATE:	3/8/2024
KIMLEY-HORN PROJECT NO.:	118800046

DETAIL

SHEET NUMBER  
04