

This document, together with the concepts and designs presented herein, is intended only for the specific purpose and client for which it was prepared. Reuse of and improper reliance on this document without written authorization and adaptation by Kimley-Horn and Associates, Inc. shall be without liability to Kimley-Horn and Associates, Inc.

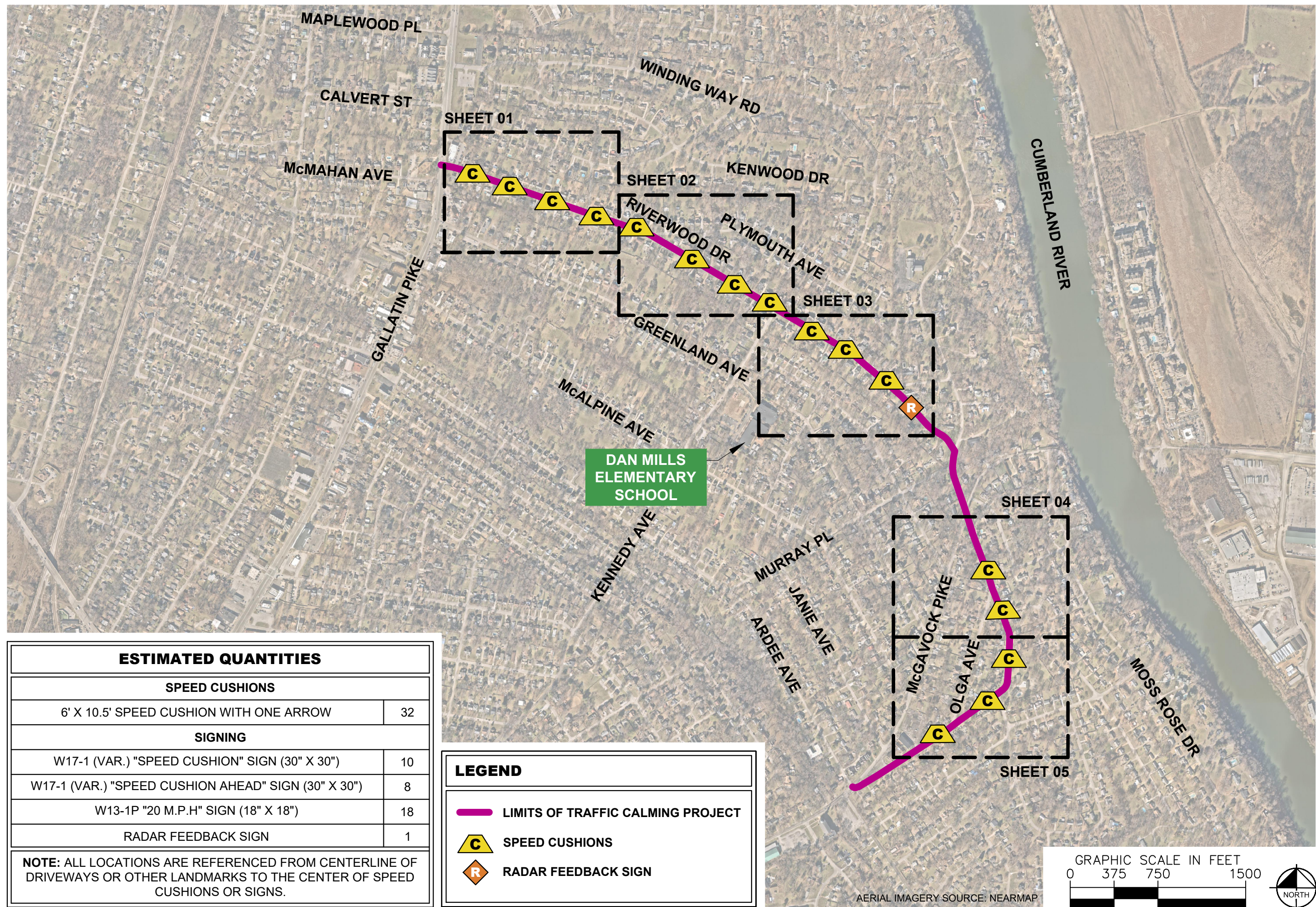

ESTIMATED QUANTITIES

SPEED CUSHIONS	
6' X 10.5' SPEED CUSHION WITH ONE ARROW	32
SIGNING	
W17-1 (VAR.) "SPEED CUSHION" SIGN (30" X 30")	10
W17-1 (VAR.) "SPEED CUSHION AHEAD" SIGN (30" X 30")	8
W13-1P "20 M.P.H" SIGN (18" X 18")	18
RADAR FEEDBACK SIGN	1

NOTE: ALL LOCATIONS ARE REFERENCED FROM CENTERLINE OF DRIVEWAYS OR OTHER LANDMARKS TO THE CENTER OF SPEED CUSHIONS OR SIGNS.

LEGEND

- LIMITS OF TRAFFIC CALMING PROJECT
- SPEED CUSHIONS
- RADAR FEEDBACK SIGN

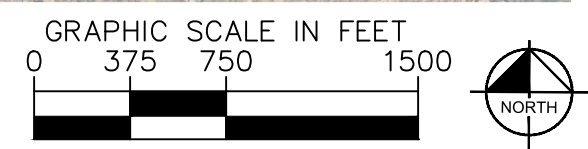

AERIAL IMAGERY SOURCE: NEARMAP

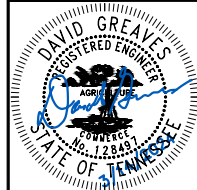

DESIGNED BY:	DJG
DRAWN BY:	JCB
CHECKED BY:	NDOT
DATE:	3/14/2024
KIMLEY-HORN PROJECT NO.:	118900046

This document, together with the concepts and designs presented herein, is intended only for the specific purpose and client for which it was prepared. Reuse of and improper reliance on this document without written authorization and adaptation by Kimley-Horn and Associates, Inc. shall be without liability to Kimley-Horn and Associates, Inc.



SPEED CUSHIONS

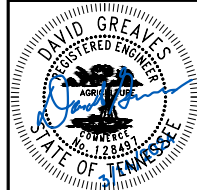

DESIGNED BY:	DJG
DRAWN BY:	JCB
CHECKED BY:	NDOT
DATE:	3/14/2024
KIMLEY-HORN PROJECT NO.:	11890046

This document, together with the concepts and designs presented herein, is intended only for the specific purpose and client for which it was prepared. Reuse of and improper reliance on this document without written authorization and adaptation by Kimley-Horn and Associates, Inc. shall be without liability to Kimley-Horn and Associates, Inc.

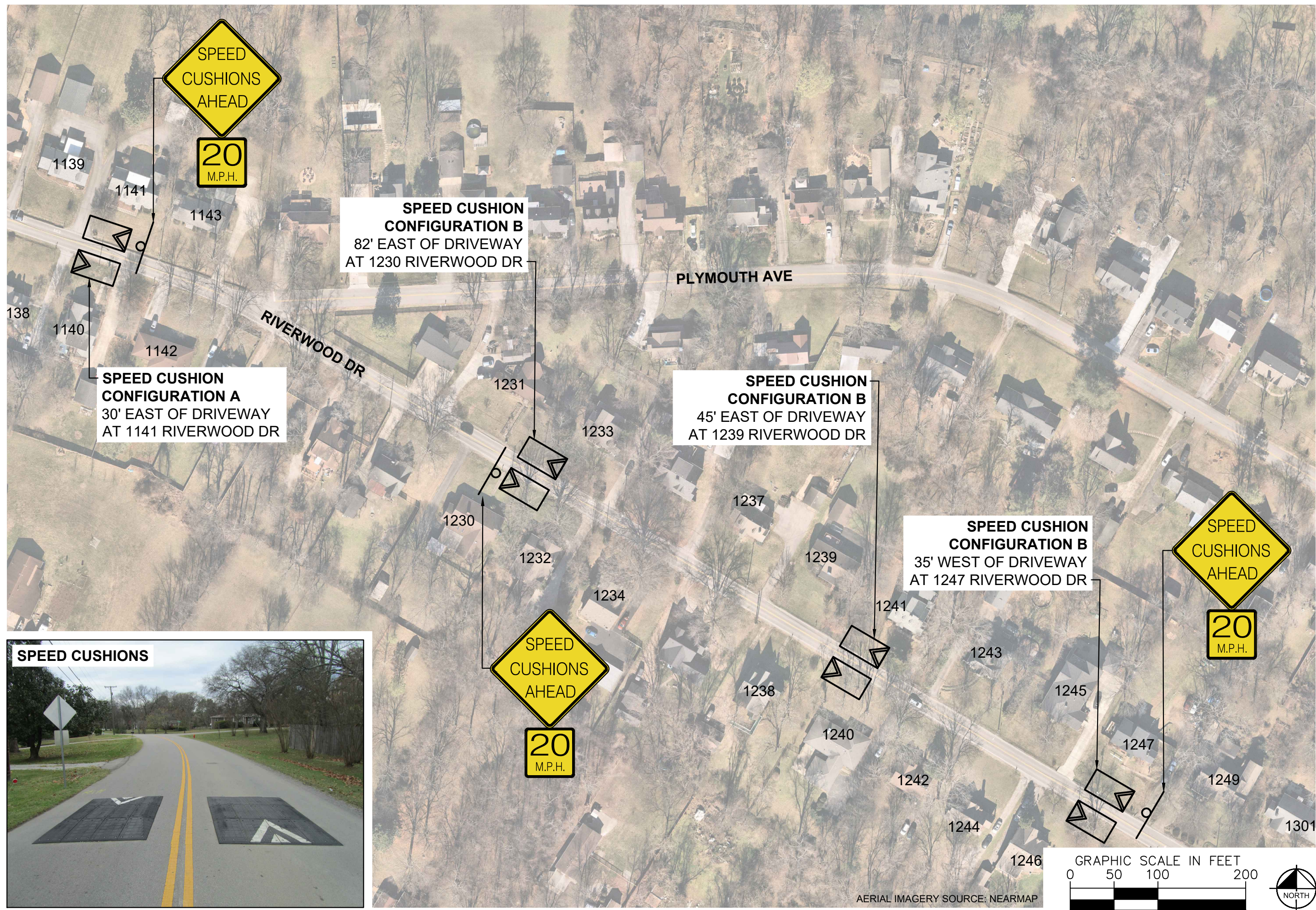

SPEED CUSHIONS

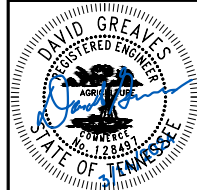

DESIGNED BY:	DJG
DRAWN BY:	JCB
CHECKED BY:	NDOT
DATE:	3/14/2024
KIMLEY-HORN PROJECT NO.:	11890046

This document, together with the concepts and designs presented herein, is intended only for the specific purpose and client for which it was prepared. Reuse of and improper reliance on this document without written authorization and adaptation by Kimley-Horn and Associates, Inc. shall be without liability to Kimley-Horn and Associates, Inc.

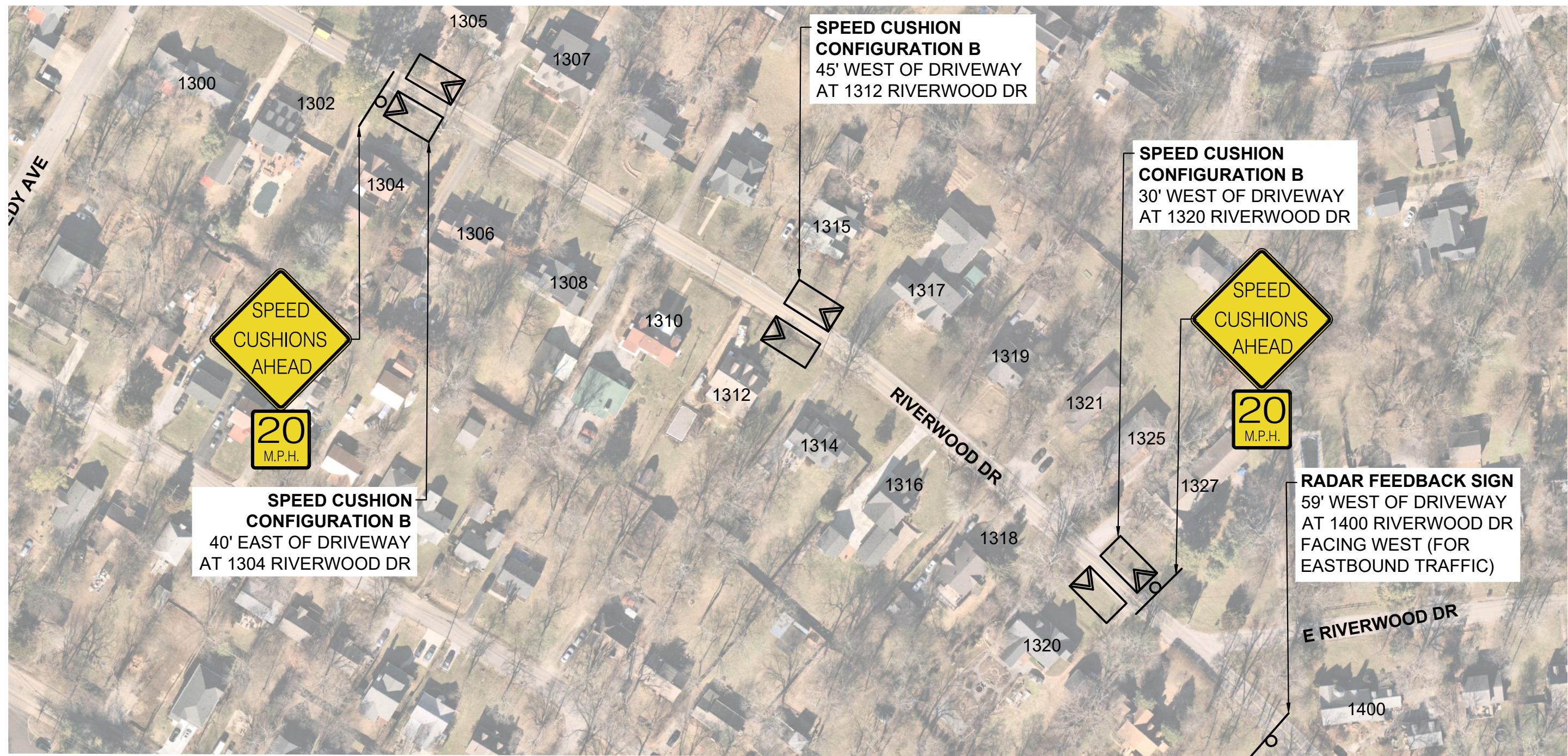

SPEED CUSHIONS



RADAR FEEDBACK SIGN

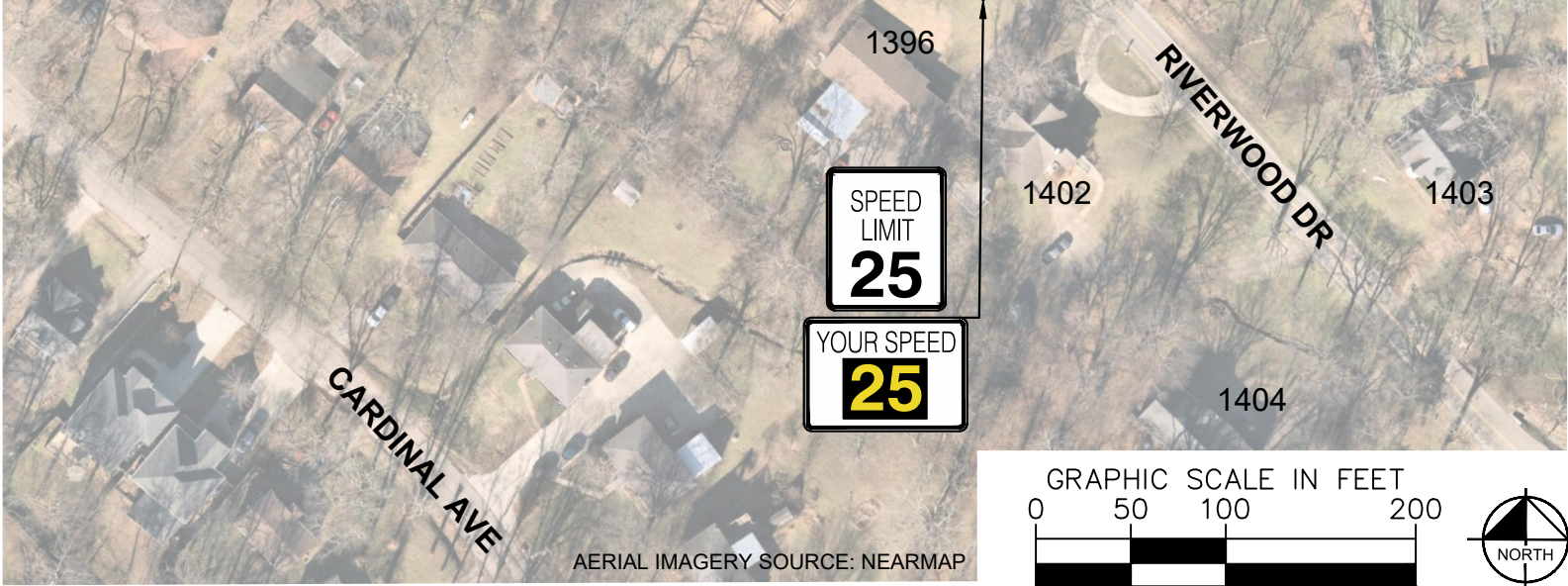

AERIAL IMAGERY SOURCE: NEARMAP

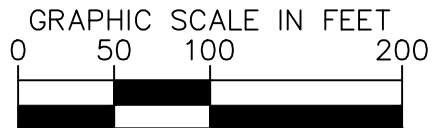

NDOT

**RIVERWOOD DRIVE
TRAFFIC CALMING**
NASHVILLE, TN

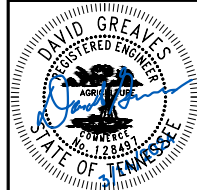

Kimley & Horn

DESIGNED BY: DJG
DRAWN BY: JCB
CHECKED BY: NDOT
DATE: 3/14/2024
KIMLEY-HORN PROJECT NO. 118800046

CONCEPT

SHEET NUMBER
04

SPEED CUSHIONS

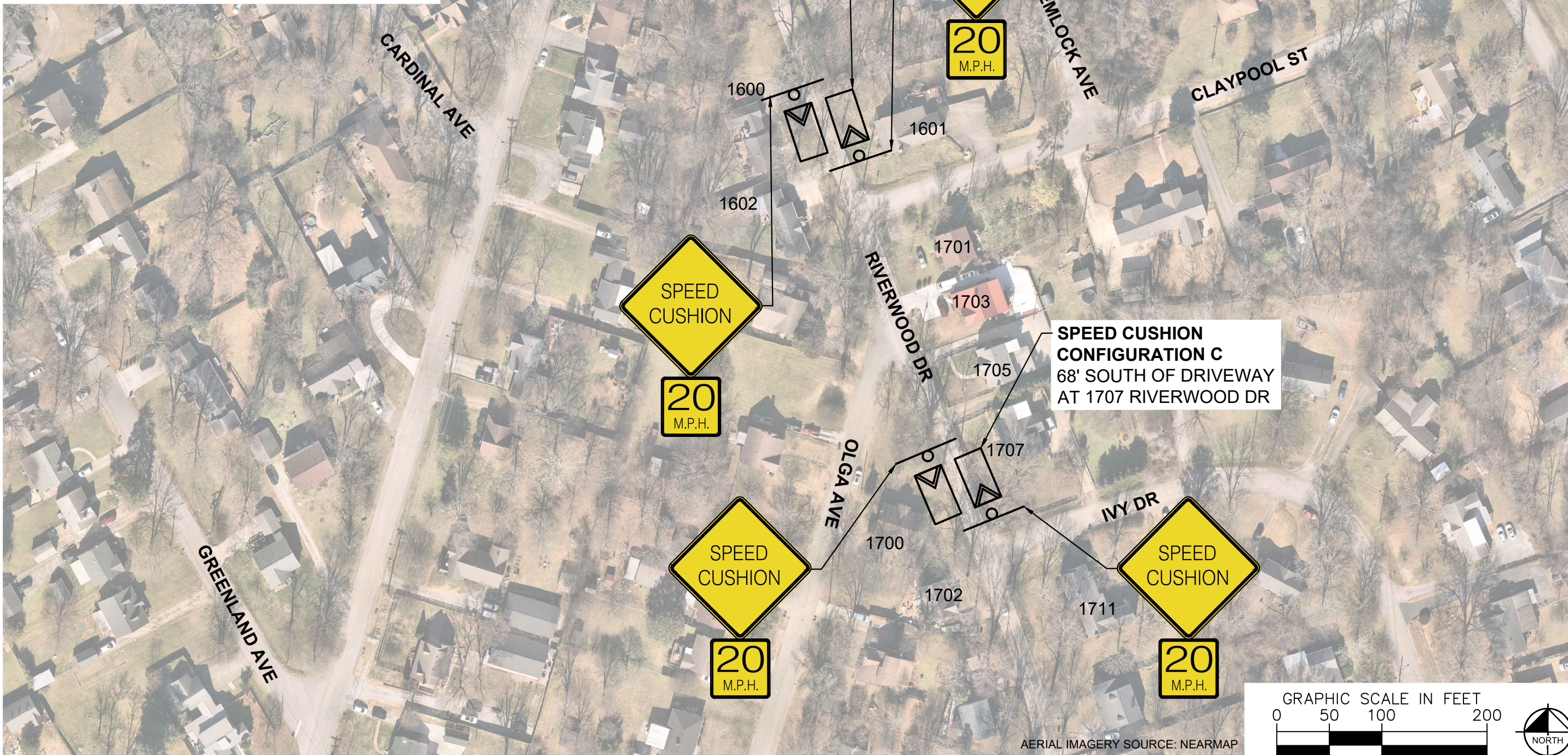

AERIAL IMAGERY SOURCE: NEARMAP

GRAPHIC SCALE IN FEET

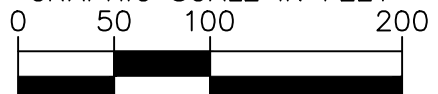

NDOT

RIVERWOOD DRIVE
TRAFFIC CALMING
NASHVILLE, TN

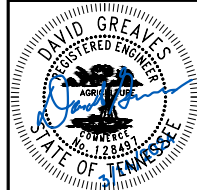

Kimley»Horn

DESIGNED BY:	DJG
DRAWN BY:	JCB
CHECKED BY:	NDOT
DATE:	3/14/2024
KIMLEY-HORN PROJECT NO. 11890046	

CONCEPT

SHEET NUMBER
05

This document, together with the concepts and designs presented herein, is intended only for the specific purpose and client for which it was prepared. Reuse of and improper reliance on this document without written authorization and adaptation by Kimley-Horn and Associates, Inc. shall be without liability to Kimley-Horn and Associates, Inc.

SPEED CUSHIONS

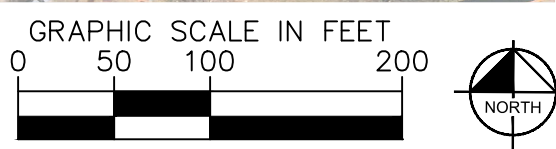
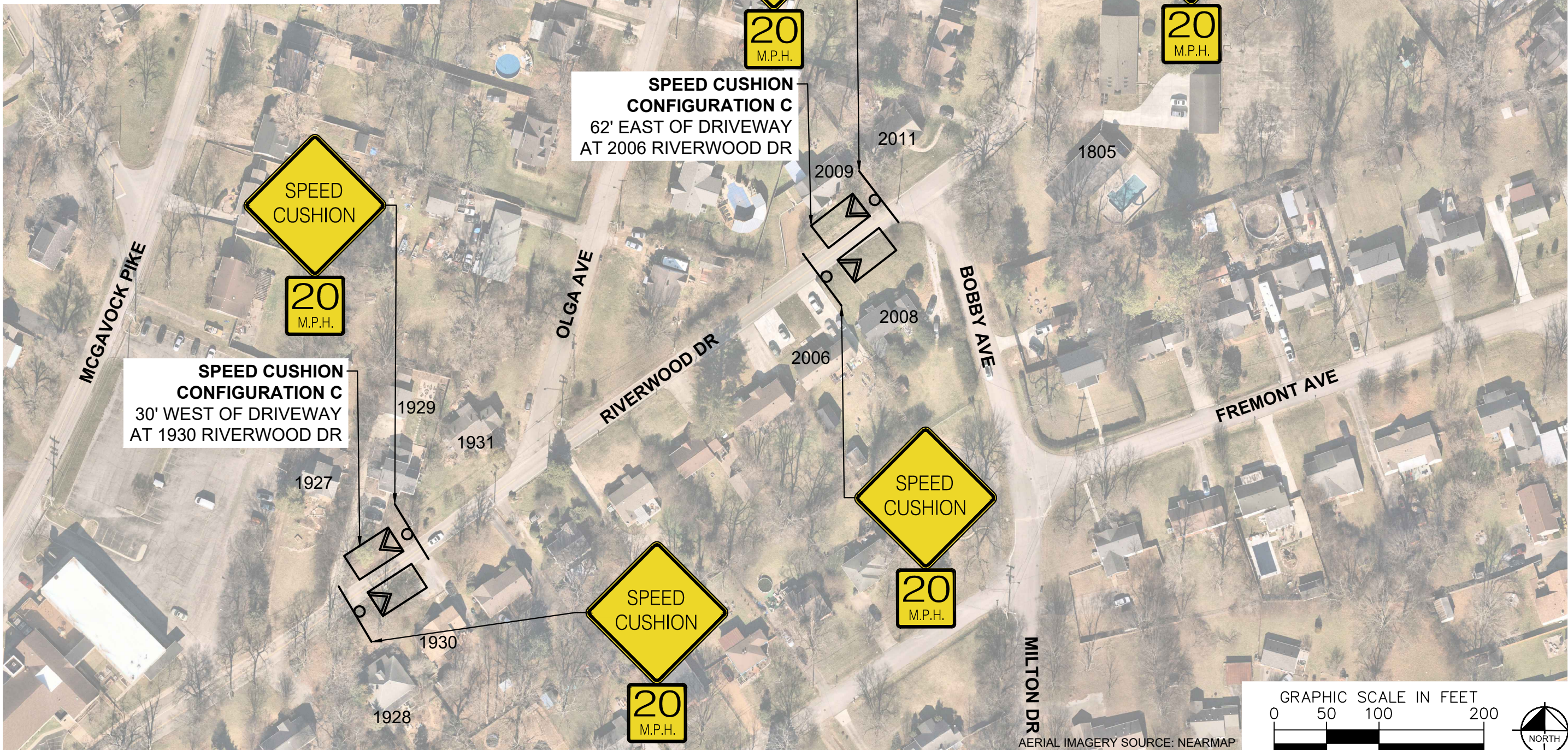

AERIAL IMAGERY SOURCE: NEARMAP

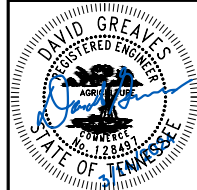

DESIGNED BY:	DJG
DRAWN BY:	JCB
CHECKED BY:	NDOT
DATE:	3/14/2024
KIMLEY-HORN PROJECT NO. 11890046	

This document, together with the concepts and designs presented herein, is intended only for the specific purpose and client for which it was prepared. Reuse of and improper reliance on this document without written authorization and adaptation by Kimley-Horn and Associates, Inc. shall be without liability to Kimley-Horn and Associates, Inc.

This document, together with the concepts and designs presented herein, is intended only for the specific purpose and client for which it was prepared. Reuse of and improper reliance on this document without written authorization and adaptation by Kimley-Horn and Associates, Inc. shall be without liability to Kimley-Horn and Associates, Inc.

CONFIGURATION A

22' OF PAVEMENT

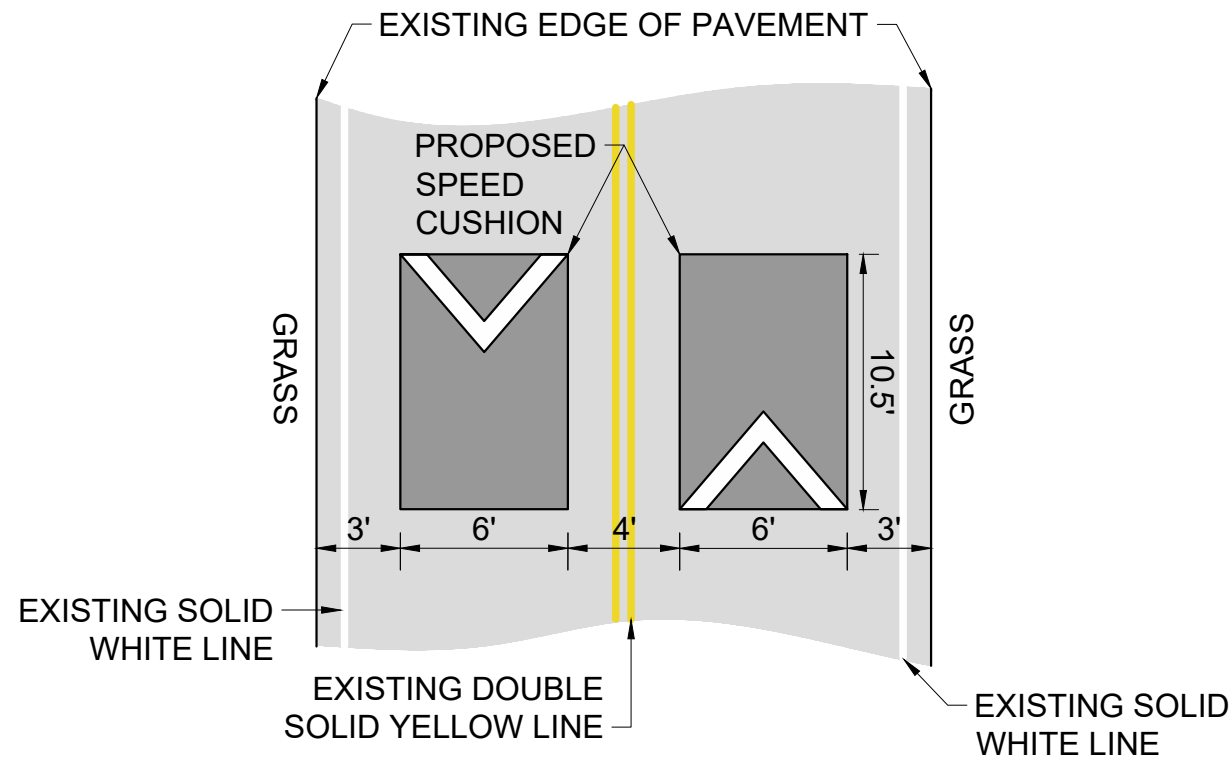

CONFIGURATION B

21' OF PAVEMENT

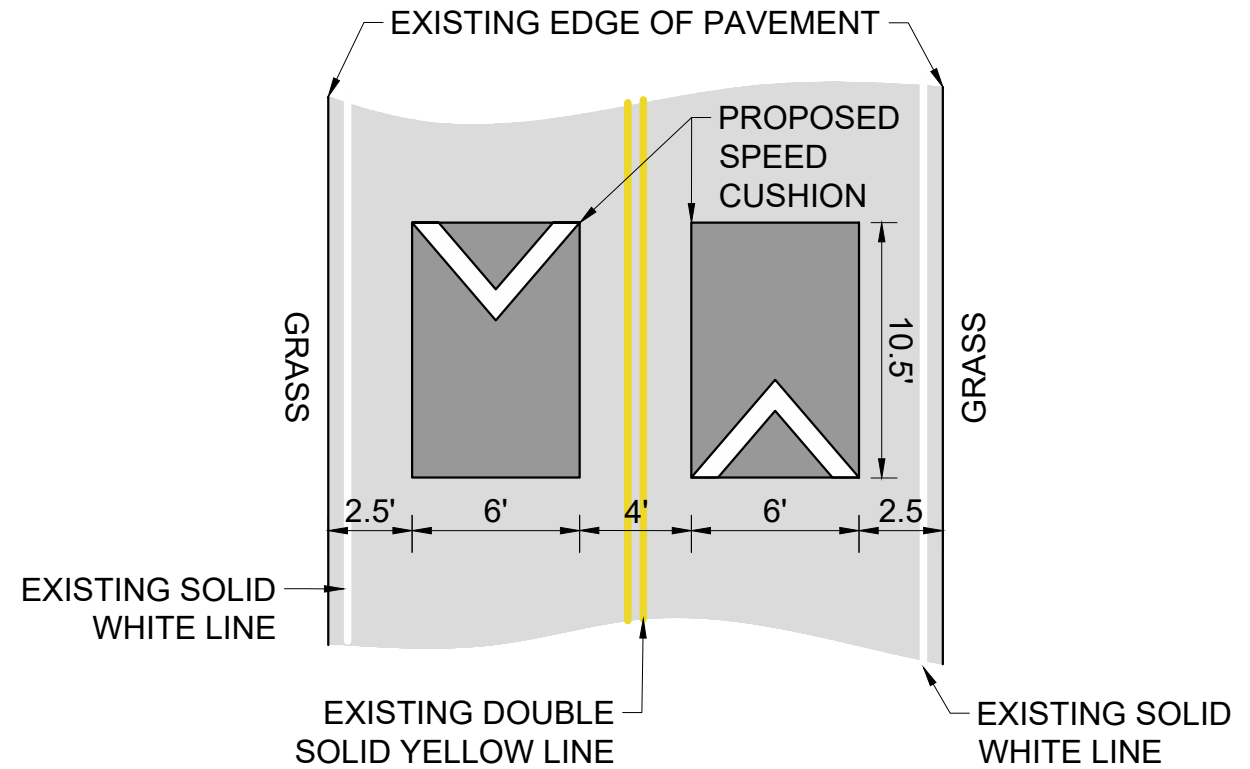

CONFIGURATION C

18' OF PAVEMENT

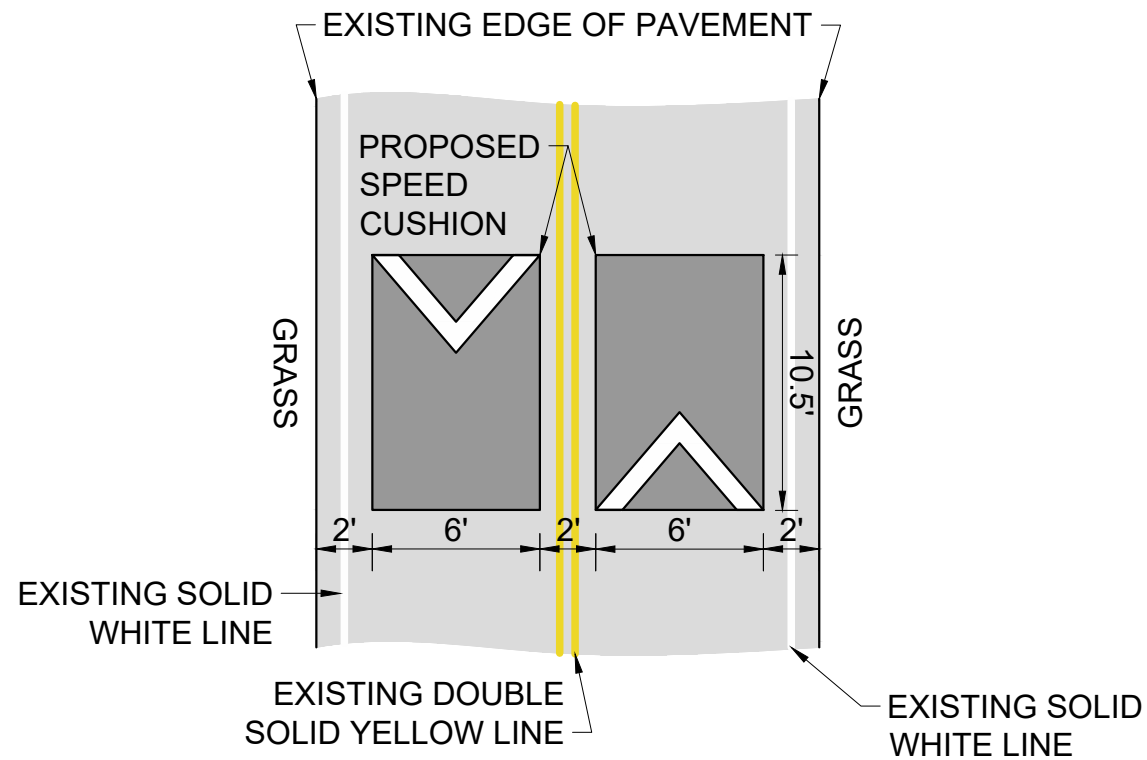

NDOT

RIVERWOOD DRIVE
TRAFFIC CALMING
NASHVILLE, TN

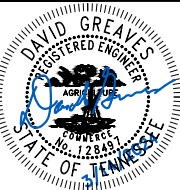

Kimley»Horn

DESIGNED BY: DJG
DRAWN BY: JCB
CHECKED BY: NDOT
DATE: 3/14/2024
KIMLEY-HORN PROJECT NO. 118800046

DETAIL

SHEET NUMBER
07