

This document, together with the concepts and designs presented herein, is intended only for the specific purpose and client for which it was prepared. Reuse of and improper reliance on this document without written authorization and adaptation by Kimley-Horn and Associates, Inc. shall be without liability to Kimley-Horn and Associates, Inc.



**LEGEND**

-  **SPEED CUSHION**
-  **SPEED TABLE**



**EAST / WEST MARTHONA  
TRAFFIC CALMING**  
NASHVILLE, TN

**DRAFT  
PRELIMINARY  
PLANS**  
FOR REVIEW ONLY

NO.	DATE	BY
1		
2		
3		
4		
5		
6		
7		
8		
9		
10		

DESIGNED BY: ALP  
 DRAWN BY: EJV  
 CHECKED BY: NDOT  
 DATE: 11/02/2021  
 KIMLEY-HORN PROJECT NO. 11800005

CONCEPT PLAN  
 SHEET NUMBER  
**01**

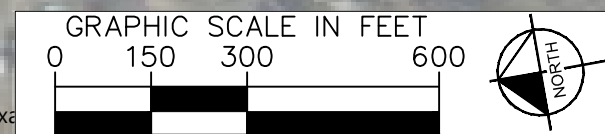

This document, together with the concepts and designs presented herein, is intended only for the specific purpose and client for which it was prepared. Reuse of and improper reliance on this document without written authorization and adaptation by Kimley-Horn and Associates, Inc. shall be without liability to Kimley-Horn and Associates, Inc.



**EAST / WEST MARTHONA  
TRAFFIC CALMING  
NASHVILLE, TN**

**DRAFT  
PRELIMINARY  
PLANS  
FOR REVIEW ONLY**

NO.	REVISIONS	DATE	BY
1			
2			
3			
4			
5			
6			
7			
8			
9			
10			

DESIGNED BY: ALP  
 DRAWN BY: EJV  
 CHECKED BY: NDOT  
 DATE: 11/02/2021  
 KIMLEY-HORN PROJECT NO. 11800005



CONCEPT PLAN  
SHEET NUMBER  
**02**



This document, together with the concepts and designs presented herein, is intended only for the specific purpose and client for which it was prepared. Reuse of and improper reliance on this document without written authorization and adaptation by Kimley-Horn and Associates, Inc. shall be without liability to Kimley-Horn and Associates, Inc.



**EAST / WEST MARTHONA  
TRAFFIC CALMING  
NASHVILLE, TN**

**DRAFT  
PRELIMINARY  
PLANS  
FOR REVIEW ONLY**

NO.	REVISIONS	DATE	BY
1			
2			
3			
4			
5			
6			
7			
8			
9			
10			

DESIGNED BY: ALB  
 DRAWN BY: E.W.  
 CHECKED BY: NDOT  
 DATE: 11/02/2021  
 KIMLEY-HORN PROJECT NO. 11800005

CONCEPT PLAN  
 SHEET NUMBER  
**03**



This document, together with the concepts and designs presented herein, is intended only for the specific purpose and client for which it was prepared. Reuse of and improper reliance on this document without written authorization and adaptation by Kimey-Horn and Associates, Inc. shall be without liability to Kimey-Horn and Associates, Inc.



**EAST / WEST MARTHONA  
TRAFFIC CALMING  
NASHVILLE, TN**

**DRAFT  
PRELIMINARY  
PLANS  
FOR REVIEW ONLY**

NO.	REVISIONS	DATE	BY
1			
2			
3			
4			
5			
6			
7			
8			
9			
10			

DESIGNED BY:	ALP
DRAWN BY:	EJW
CHECKED BY:	NDOT
DATE:	11/02/2021
KIMLEY-HORN PROJECT NO.	11800005

CONCEPT PLAN  
SHEET NUMBER  
**04**

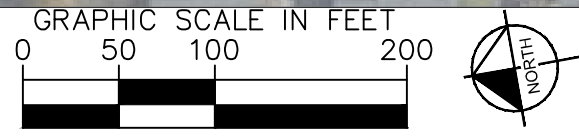

© 2021 Microsoft Corporation



This document, together with the concepts and designs presented herein, is intended only for the specific purpose and client for which it was prepared. Reuse of and improper reliance on this document without written authorization and adaptation by Kiewit-Horn and Associates, Inc. shall be without liability to Kiewit-Horn and Associates, Inc.

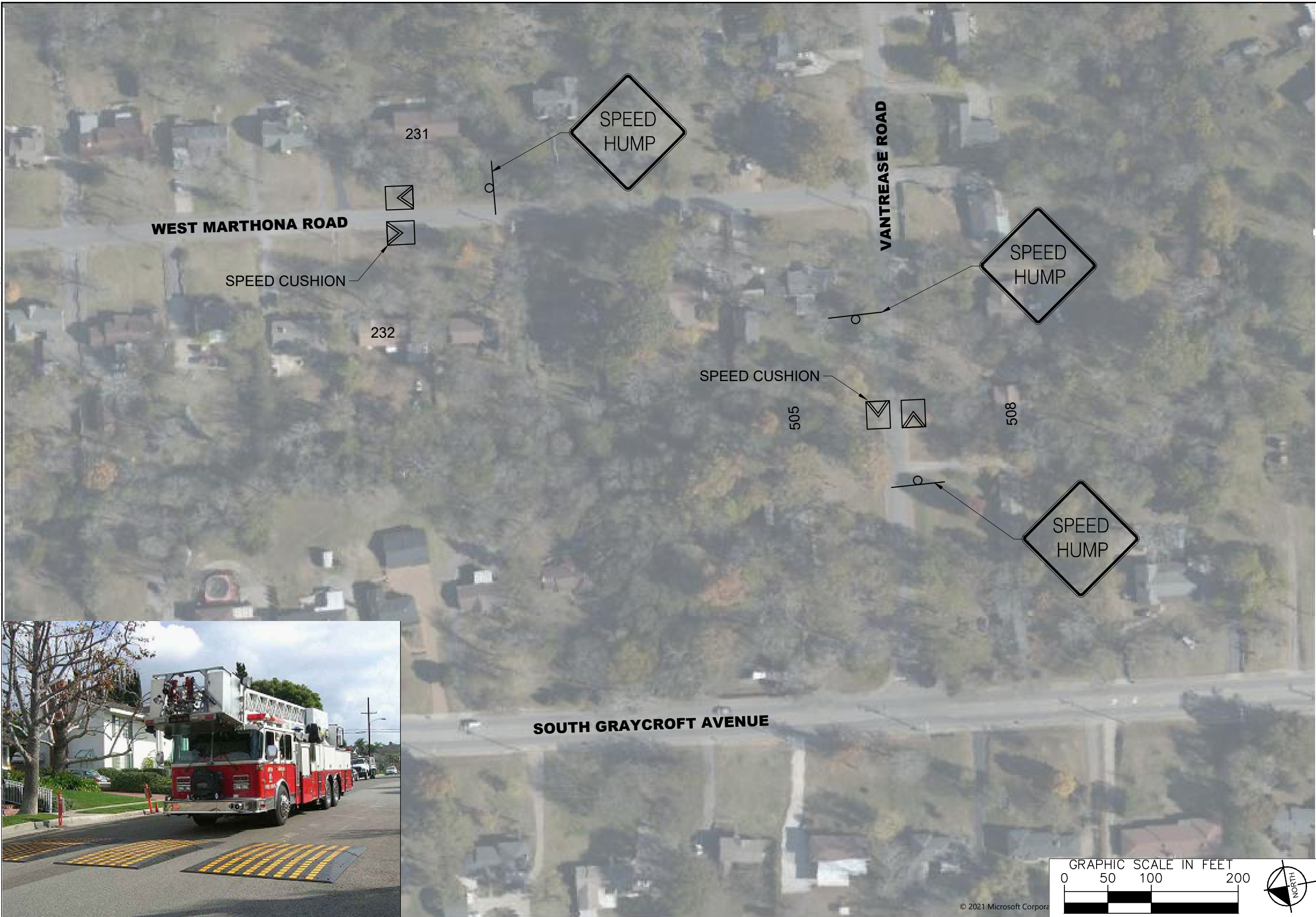

**EAST / WEST MARTHONA  
TRAFFIC CALMING  
NASHVILLE, TN**

**DRAFT  
PRELIMINARY  
PLANS  
FOR REVIEW ONLY**

NO.	REVISIONS	DATE	BY
1			
2			
3			
4			
5			
6			
7			
8			
9			
10			

DESIGNED BY: ALP  
 DRAWN BY: EJV  
 CHECKED BY: NDOT  
 DATE: 11/02/2021  
 KIMLEY-HORN PROJECT NO. 11800005

CONCEPT PLAN  
 SHEET NUMBER  
**05**