

This document, together with the concepts and designs presented herein, is intended only for the specific purpose and client for which it was prepared. Reuse of and improper reliance on this document without written authorization and adaptation by Kimley-Horn and Associates, Inc. shall be without liability to Kimley-Horn and Associates, Inc.

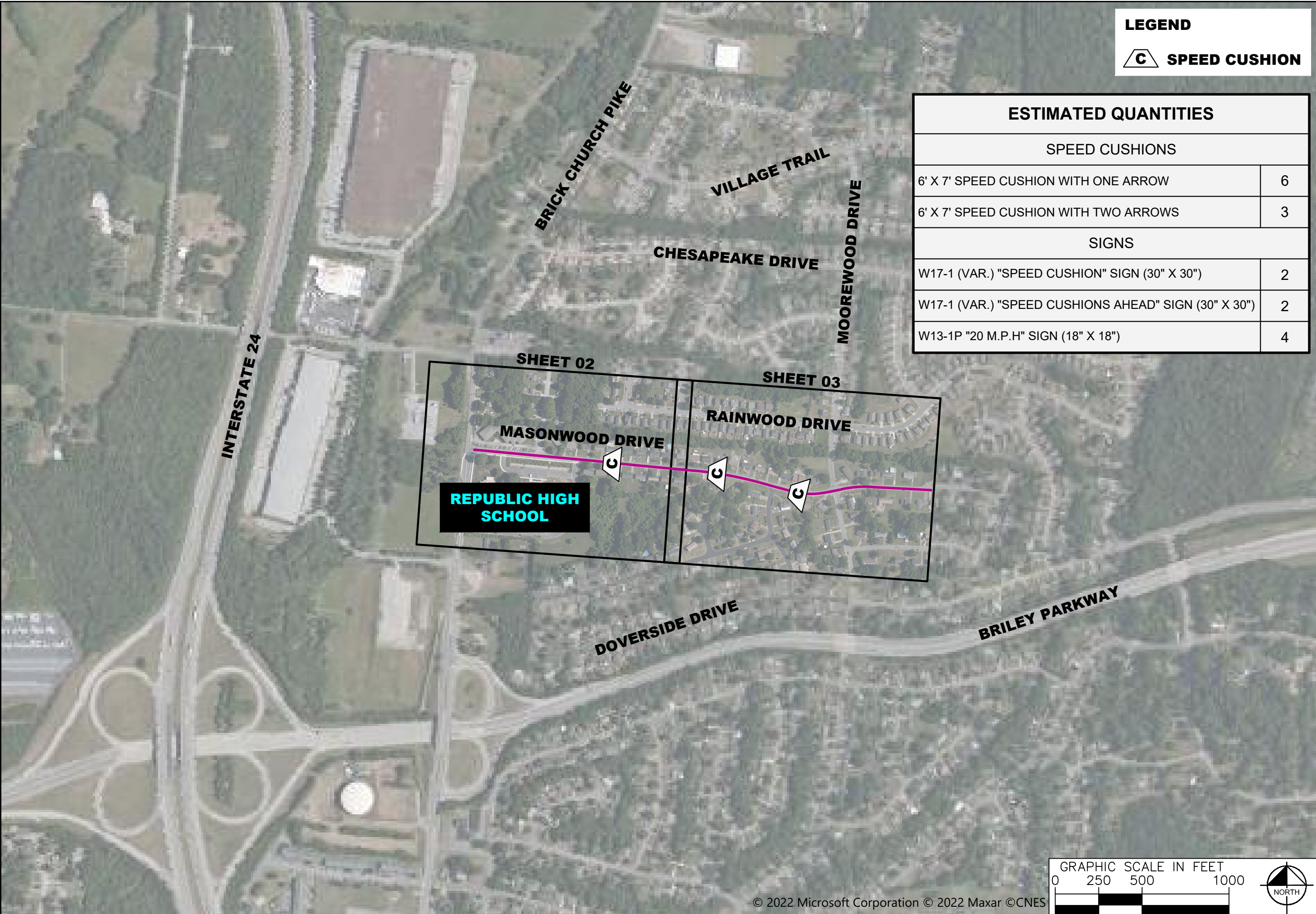

**LEGEND**

 **SPEED CUSHION**

ESTIMATED QUANTITIES	
SPEED CUSHIONS	
6' X 7' SPEED CUSHION WITH ONE ARROW	6
6' X 7' SPEED CUSHION WITH TWO ARROWS	3
SIGNS	
W17-1 (VAR.) "SPEED CUSHION" SIGN (30" X 30")	2
W17-1 (VAR.) "SPEED CUSHIONS AHEAD" SIGN (30" X 30")	2
W13-1P "20 M.P.H." SIGN (18" X 18")	4



MASONWOOD DRIVE  
TRAFFIC CALMING  
NASHVILLE, TN

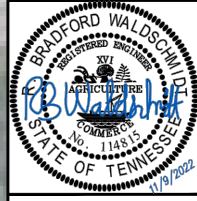

DESIGNED BY:	RBW
DRAWN BY:	SJC
CHECKED BY:	NDOT
DATE:	11/10/2022
KIMLEY-HORN PROJECT NO.	118800030

KEY
SHEET NUMBER
<b>01</b>



© 2022 Microsoft Corporation © 2022 Maxar © CNES

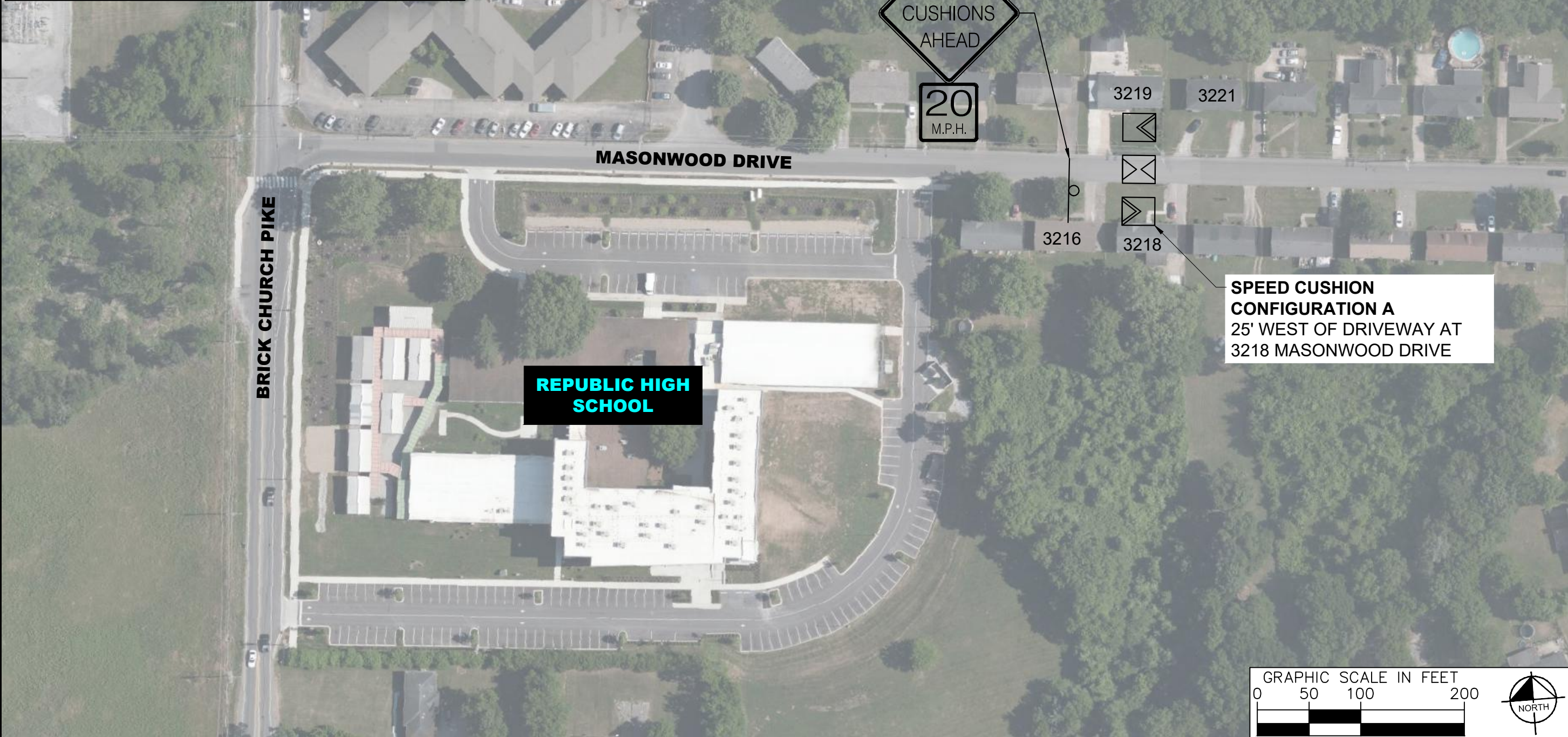

**SPEED CUSHION CONFIGURATION A**  
 25' WEST OF DRIVEWAY AT  
 3218 MASONWOOD DRIVE

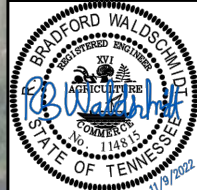
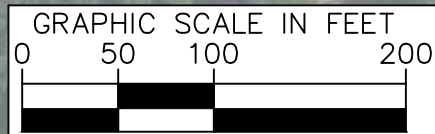

DESIGNED BY:	RBW
DRAWN BY:	SJC
CHECKED BY:	NDOT
DATE:	11/10/2022
KIMLEY-HORN PROJECT NO.	118800030

This document, together with the concepts and designs presented herein, is intended only for the specific purpose and client for which it was prepared. Reuse of this document without written authorization and adaptation by Kimley-Horn and Associates, Inc. shall be without liability to Kimley-Horn and Associates, Inc.



**NDOT**

MASONWOOD DRIVE  
TRAFFIC CALMING  
NASHVILLE, TN



**Kimley >> Horn**

DESIGNED BY:	RBW
DRAWN BY:	SJC
CHECKED BY:	NDOT
DATE:	11/10/2022
KIMLEY-HORN PROJECT NO.:	118800030

CONCEPT PLAN  
SHEET NUMBER  
**03**



This document, together with the concepts and designs presented herein, as an instrument of service, is intended only for the specific purpose and client for which it was prepared. Reuse of and improper reliance on this document without written authorization and adaptation by Kimley-Horn and Associates, Inc. shall be without liability to Kimley-Horn and Associates, Inc.

### SPEED CUSHION CONFIGURATION A

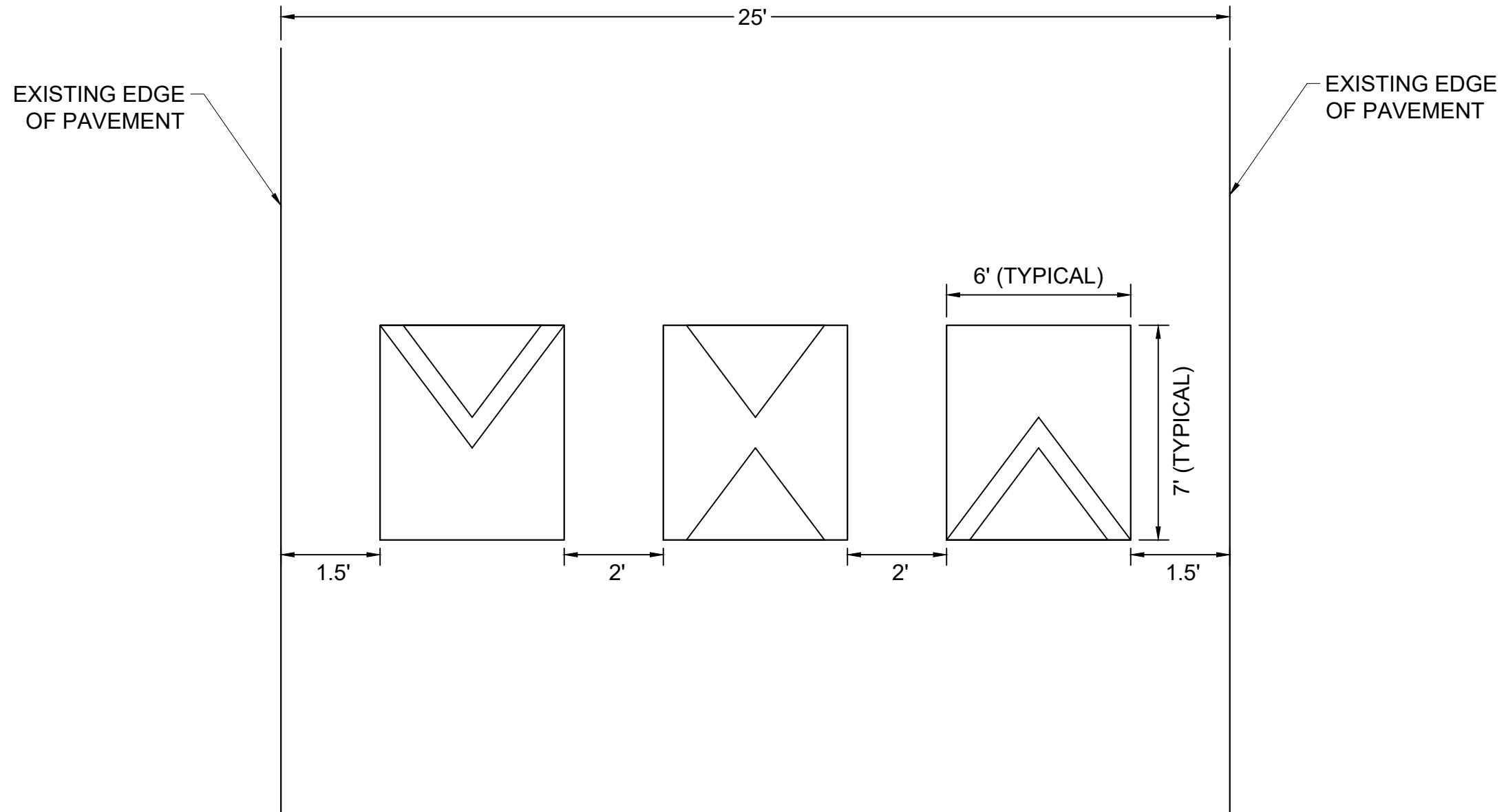

MASONWOOD DRIVE  
TRAFFIC CALMING  
NASHVILLE, TN

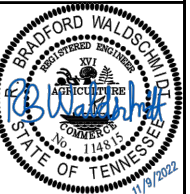

DESIGNED BY:	RBW
DRAWN BY:	SJC
CHECKED BY:	NDOT
DATE:	11/10/2022
KIMLEY-HORN PROJECT NO. 118800030	

DETAIL

SHEET NUMBER  
**04**