

ESTIMATED QUANTITIES

SPEED CUSHIONS

6' X 10.5' SPEED CUSHION WITH ONE ARROW	10
---	----

SIGNING

W17-1 (VAR.) "SPEED CUSHION" SIGN (30" X 30")	10
---	----

W17-1 (VAR.) "SPEED CUSHIONS AHEAD" SIGN (30" X 30")	10
--	----

W13-1P "20 M.P.H" SIGN (18" X 18")	10
------------------------------------	----

NOTE: ALL LOCATIONS ARE REFERENCED FROM CENTERLINE OF DRIVEWAYS OR OTHER LANDMARKS TO THE CENTER OF SPEED CUSHIONS OR SIGNS.

LEGEND

 LIMITS OF TRAFFIC CALMING PROJECT

 SPEED CUSHIONS

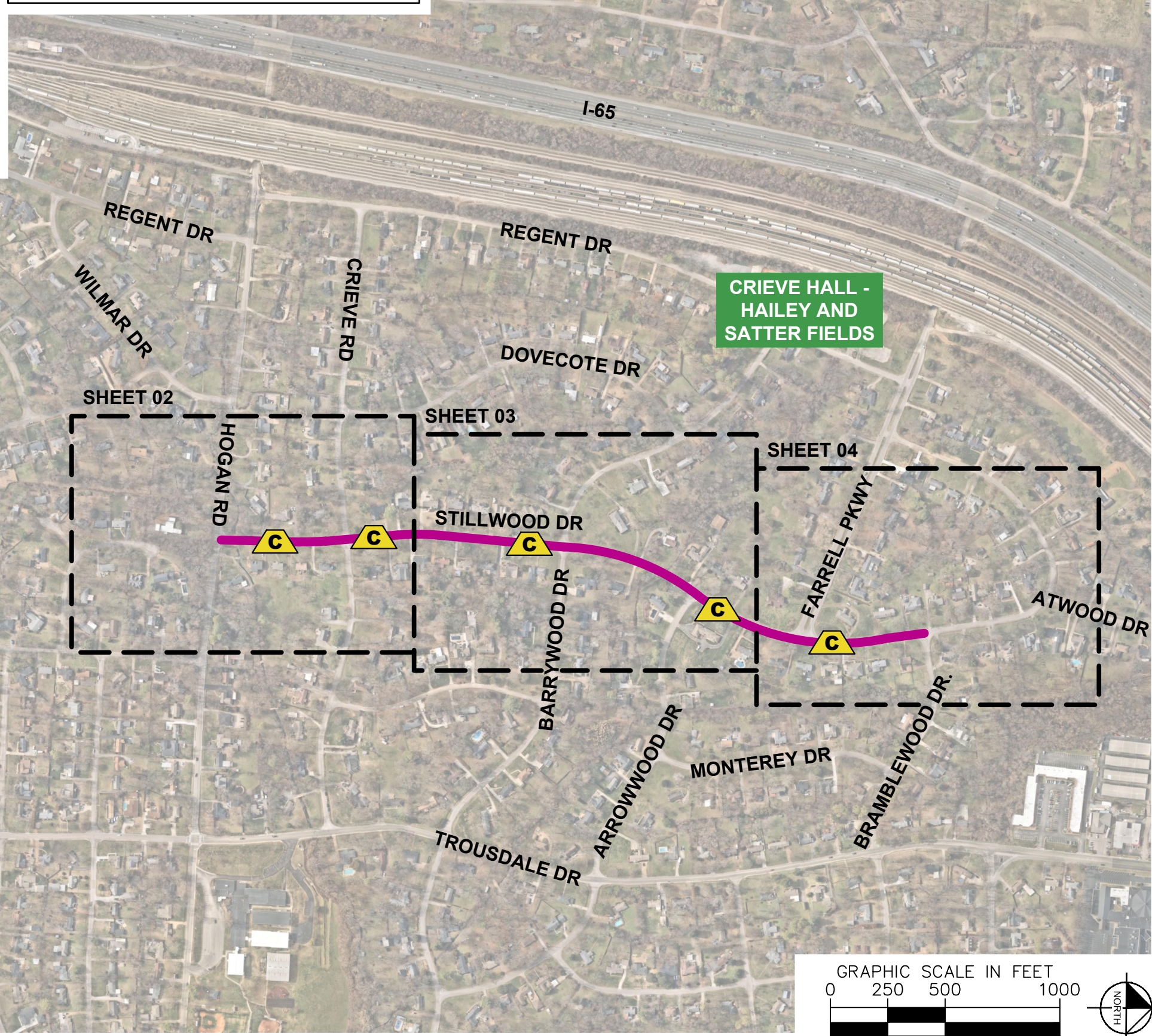

GRAPHIC SCALE IN FEET

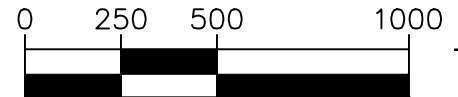

SPEED CUSHIONS

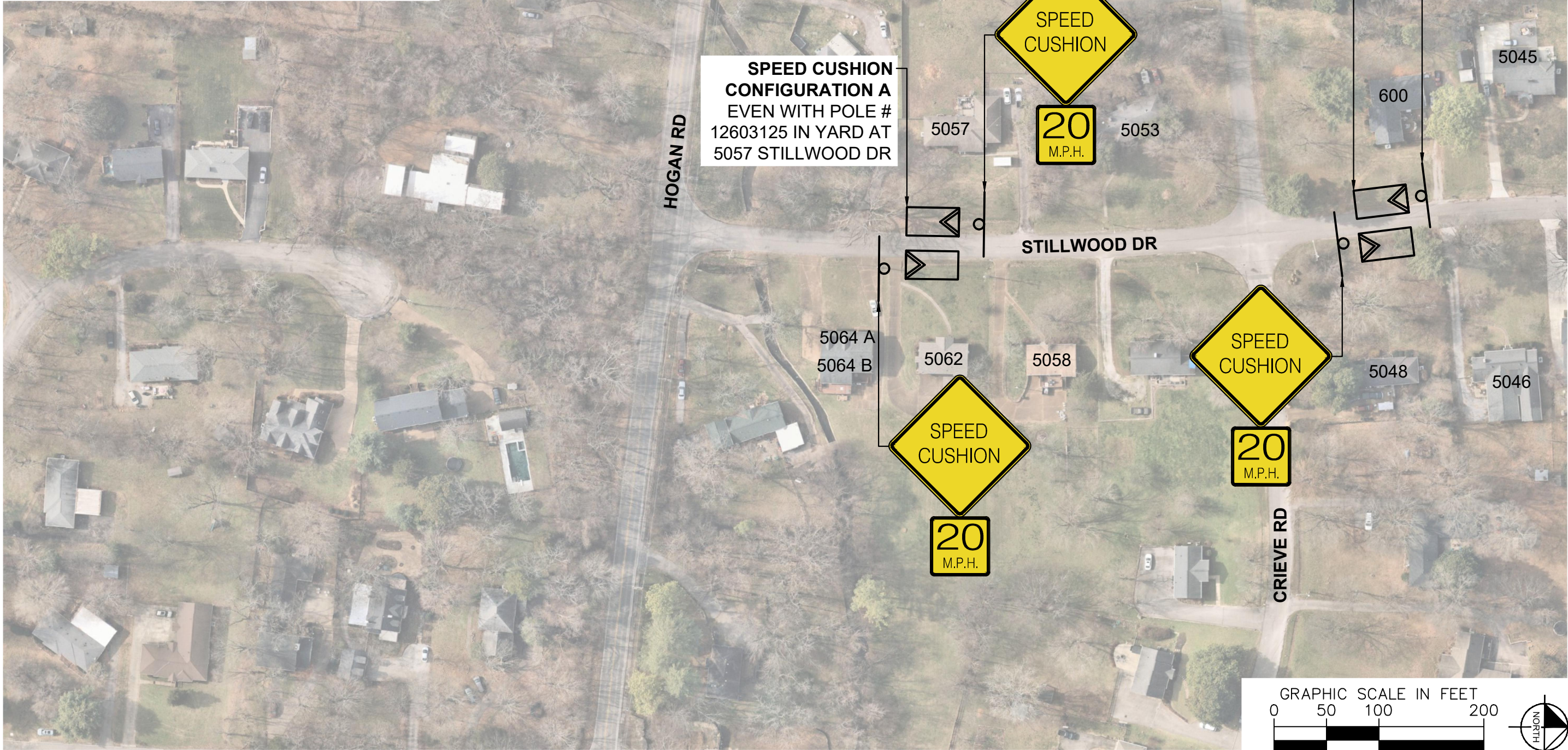
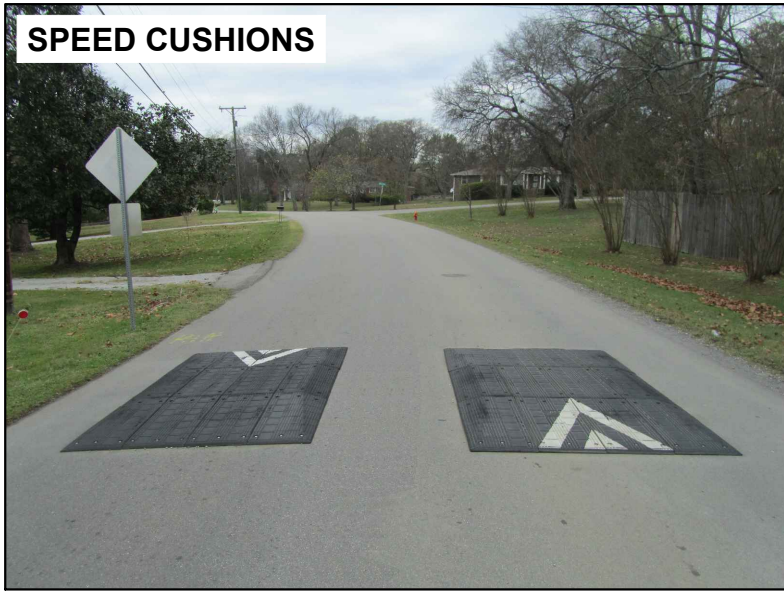

This document, together with the concepts and designs presented herein, is intended only for the specific purpose and client for which it was prepared. Reuse of and improper reliance on this document without written authorization and adaptation by Kimley-Horn and Associates, Inc. shall be without liability to Kimley-Horn and Associates, Inc.

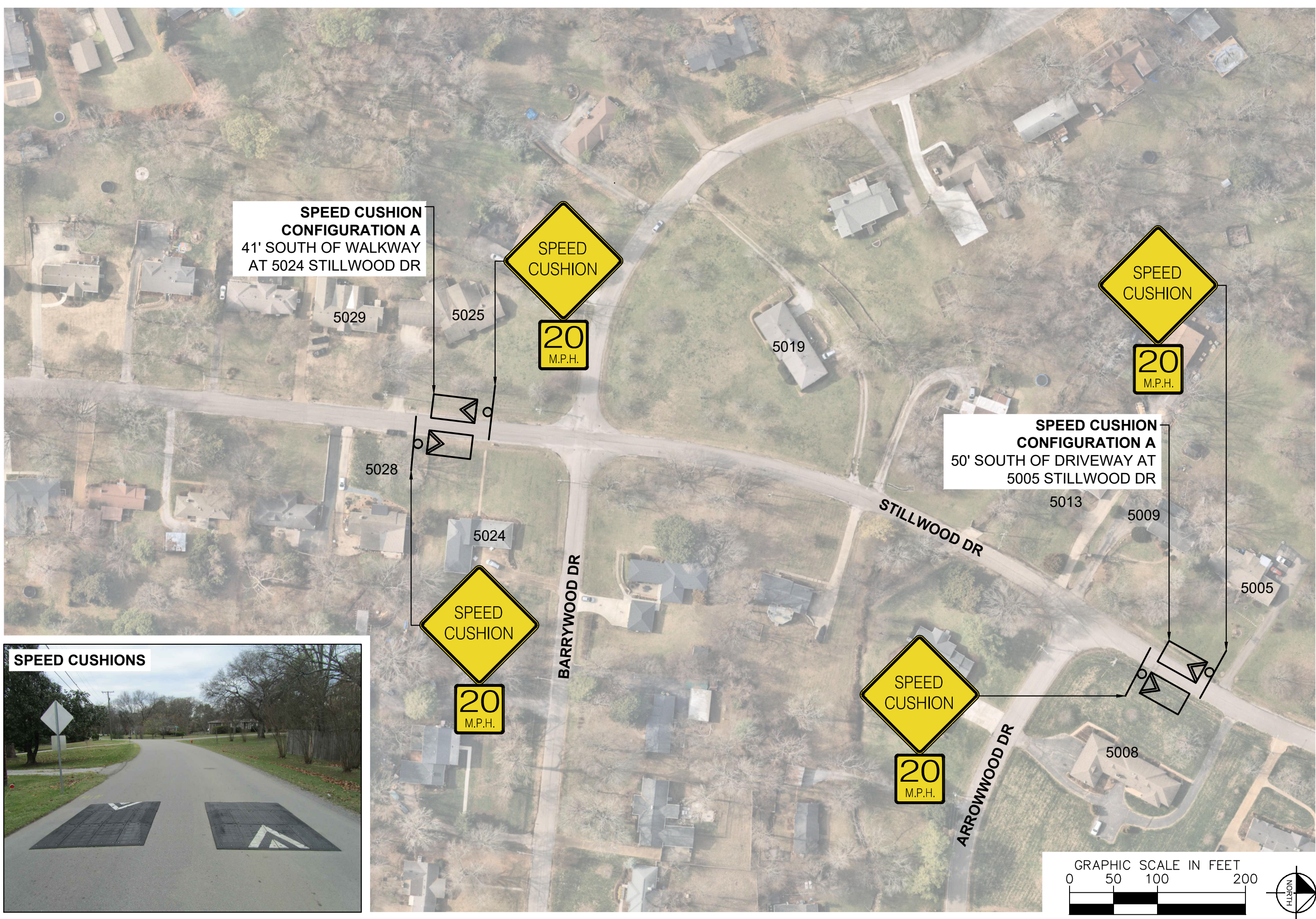

SPEED CUSHIONS

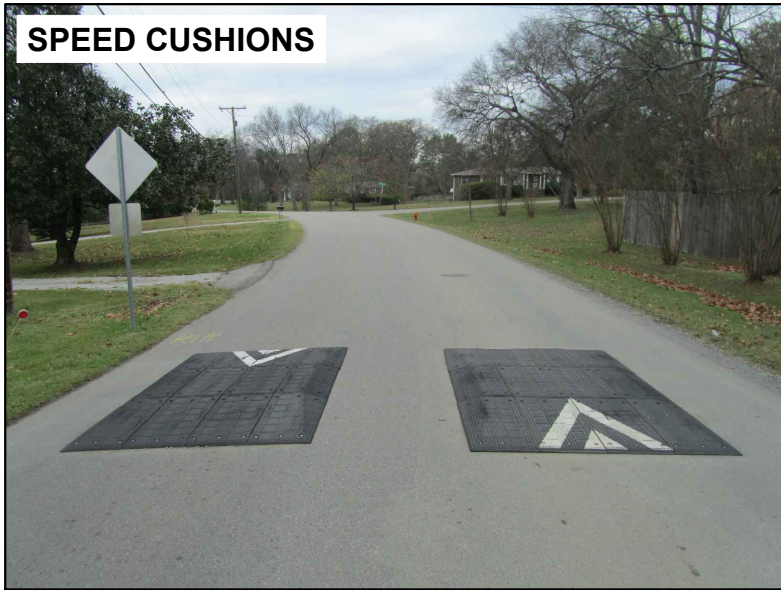

**STILLWOOD DRIVE
TRAFFIC CALMING**
NASHVILLE, TN

**DRAFT
PRELIMINARY
PLANS**
FOR REVIEW ONLY



DESIGNED BY: JLH
DRAWN BY: DKW
CHECKED BY: NDOT
DATE: 1/4/2024
KIMLEY-HORN PROJECT NO. 118900046

**CONCEPT
3**
SHEET NUMBER
04

This document, together with the concepts and designs presented herein, as an instrument of service, is intended only for the specific purpose and client for which it was prepared. Reuse of and improper reliance on this document without written authorization and adaptation by Kimley-Horn and Associates, Inc. shall be without liability to Kimley-Horn and Associates, Inc.

CONFIGURATION A 21' OF PAVEMENT

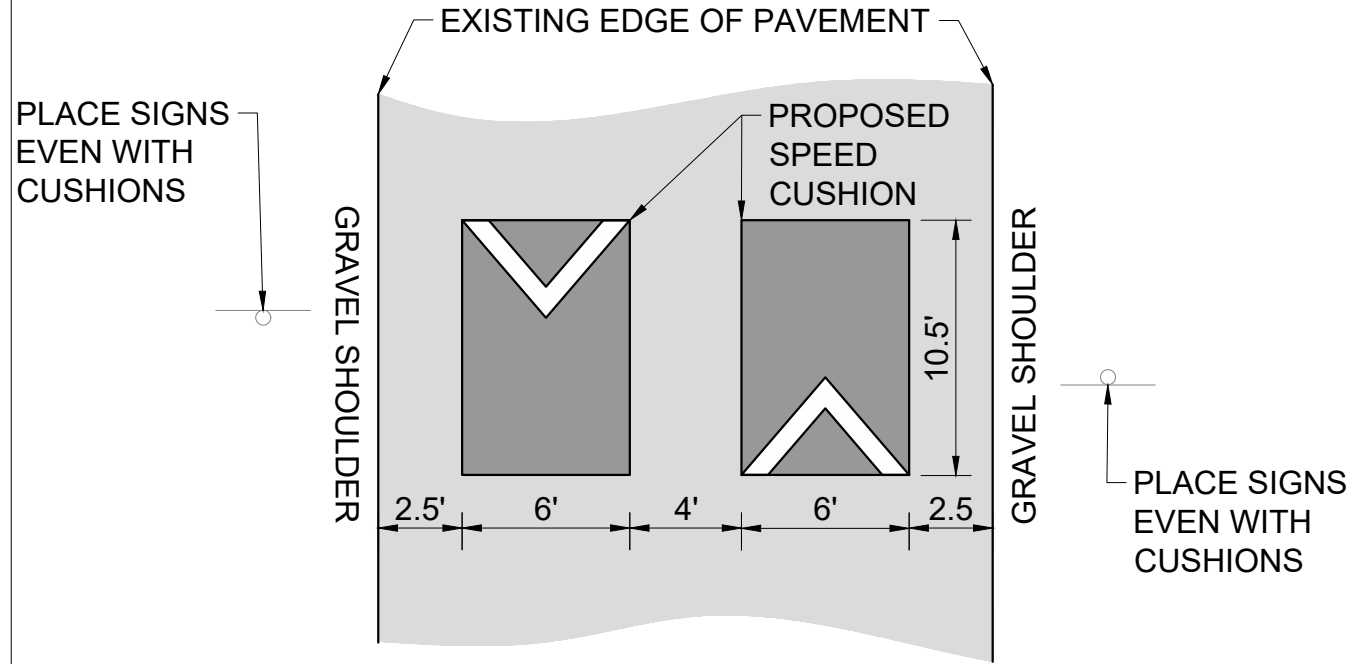

STILLWOOD DRIVE
TRAFFIC CALMING
NASHVILLE, TN

DRAFT
PRELIMINARY
PLANS
FOR REVIEW ONLY



DESIGNED BY:	JLH
DRAWN BY:	DKW
CHECKED BY:	NDOT
DATE:	1/4/2024
KIMLEY-HORN PROJECT NO.:	118900046

DETAIL

SHEET NUMBER
05