

MEGAN BARRY
MAYOR



METROPOLITAN GOVERNMENT OF NASHVILLE AND DAVIDSON COUNTY

Metropolitan Historic Zoning Commission
Sunnyside in Sevier Park
3000 Granny White Pike
Nashville, Tennessee 37204
Telephone: (615) 862-7970
Fax: (615) 862-7974

STAFF RECOMMENDATION
1622 Fatherland Street
May 18, 2016

Application: New construction—detached accessory dwelling unit; Setback determination

District: Lockeland Springs-East End Neighborhood Conservation Zoning Overlay

Council District: 06

Map and Parcel Number: 08314018200

Applicant: Cheyenne Smith

Project Lead: Melissa Baldock, melissa.baldock@nashville.gov

Description of Project: Application is to construct a detached accessory dwelling unit (DADU) at the rear of the lot. The structure requires a rear setback determination from twenty feet (20') to five feet (5').

Recommendation Summary: Staff recommends approval of the detached accessory dwelling unit with the following conditions:

1. Staff approve the final details, dimensions and materials of windows and doors prior to purchase and installation;
2. Staff approve the roof shingle color; and
3. Staff receive a copy of the filed restrictive covenant for the detached accessory dwelling unit prior to issuance of a permit.

With these conditions, staff finds that the detached accessory dwelling unit meets Ordinance 17.16.030. F. and Sections II.B. and IV.B. of *Lockeland Springs-East End Neighborhood Conservation Zoning Overlay: Handbook and Design Guidelines*.

The Commission does not have the authority to approve the use. This recommendation is for the design of the building based on the proposed use.

Attachments

- A:** Site Plan
- B:** Elevations
- C:** DADU and Outbuilding Worksheet

Vicinity Map:

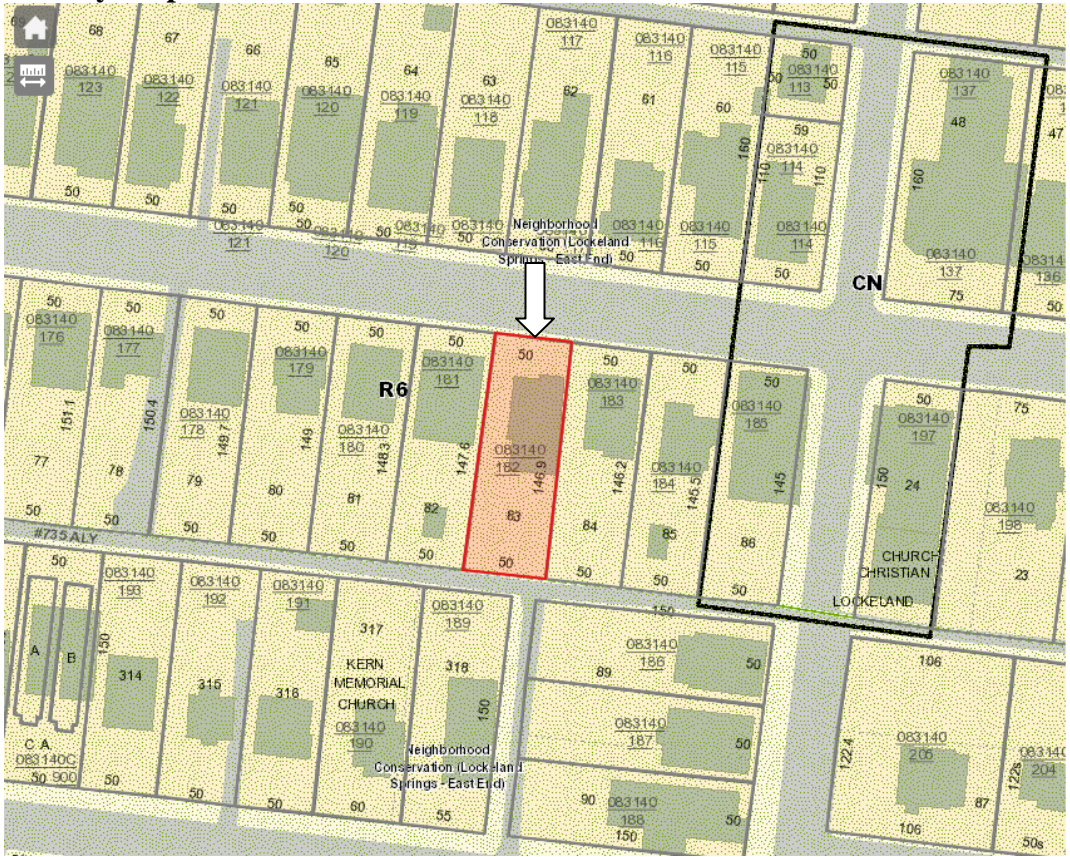

Aerial Map:

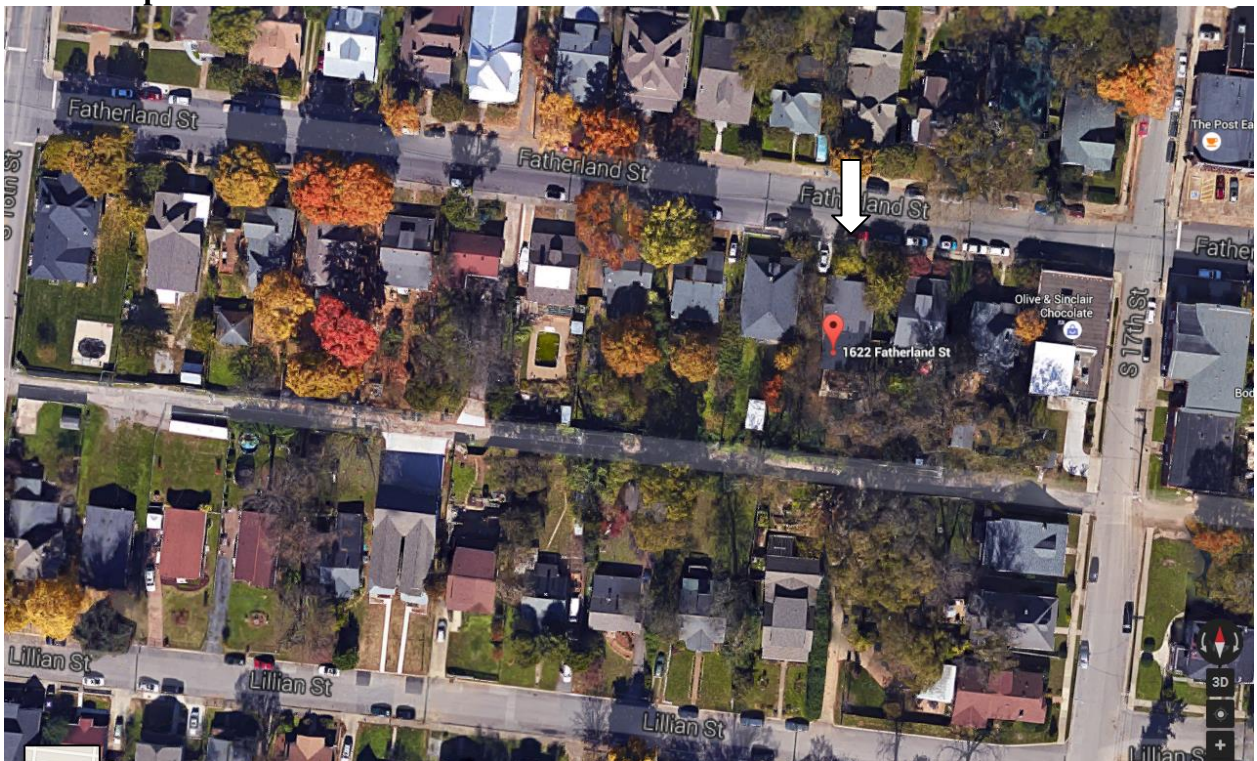

Applicable Design Guidelines:

17.16.030. F. Standards for Accessory Dwelling Units:

An accessory dwelling unit should follow the design guidelines for the historic overlay and the following standards:

2. Lot Area. The lot area on which the detached accessory dwelling is to be placed shall comply with Table 17.12.020A.
3. Density. A detached accessory dwelling is not allowed if the maximum number of dwelling units permitted for the lot has been met.
4. Ownership.

No more than one detached accessory dwelling shall be permitted on a single lot in conjunction with the principal structure.

The detached accessory dwelling cannot be divided from the property ownership of the principal dwelling.

The detached accessory dwelling shall be owned by the same person as the principal structure and one of the two dwellings shall be owner-occupied.

5. Setbacks. The setbacks for a detached accessory dwelling shall meet the setbacks found in Section 17.12.040.E. for Accessory buildings.

6. Site Requirements.

A detached accessory dwelling may only be located in the established rear yard. The detached accessory dwelling is to be subordinate to the principal structure and therefore shall be placed to the rear of the lot.

There shall be a minimum separation of ten (10) feet between the principal structure and the detached accessory dwelling.

7. Driveway Access.

On lots with no alley access, the lot shall have no more than one curb-cut from a public street for driveway access to the principal structure as well as the detached accessory dwelling.

Parking accessed from a public street shall be limited to one driveway for the lot with a maximum width of 12 feet.

If the detached accessory dwelling is part of a garage and an alley exists to the rear of the lot, the garage shall be alley loaded and no curb-cut provided from the front of the lot.

8. Bulk and Massing.

No accessory structure shall exceed 200 square feet when there is a detached accessory dwelling on the lot.

The living space of a detached accessory dwelling shall not exceed 700 square feet.

The footprint single-story detached accessory dwelling shall not exceed 700 square feet or 50% of the first floor area of the principal structure, whichever is less.

The footprint of a two-story detached accessory dwelling shall not exceed 550 square feet or 40% of the first floor area of the principal structure, whichever is less.

One partial-width, open porch, that is six feet deep or less, is not included in the footprint calculation.

The detached accessory dwelling shall maintain a proportional mass, size, and height to ensure it is not taller than the principal structure on the lot. The detached accessory dwelling height shall not exceed the

height of the principal structure as measured to the eave line, with a maximum eave height of 10 feet for single-story and 17 feet for two-story detached accessory dwellings.

The roof ridge line of the detached accessory dwelling must be less than the primary structure and shall not exceed 25 feet in height.

9. Design Standards.

Detached accessory dwellings with a second story dwelling unit shall enclose the stairs interior to the structure and properly fire rated per the applicable life safety standards found in the code editions adopted by the Metropolitan Government of Nashville.

The detached accessory dwelling shall be of similar style, design and material color as used for the principal structure and shall use similar architectural characteristics, including roof form and pitch, to the existing principal structure.

The detached accessory dwelling may have dormers that relate to the style and proportion of windows on the detached accessory dwelling and shall be subordinate to the roof slope by covering no more than 50% of the roof.

Detached accessory dwellings may have dormers that are setback a minimum of two feet from the exterior wall.

II.B. New Construction

8. Outbuildings

(Although the MHZC does not review use itself there are additional ordinance requirements for buildings that are or have a Detached Accessory Dwelling Unit (DADU) required by ordinance 17.16.030 that are reviewed by the MHZC. This information is provided for informational purposes only and does not replace ordinance 17.16.030.)

- a. Garages and storage buildings should reflect the character of the existing house and surrounding buildings and should be compatible in terms of height, scale, roof shape, materials, texture, and details.

Outbuildings: Height & Scale

- *On lots less than 10,000 square feet, the footprint of a DADU or outbuilding shall not exceed seven hundred fifty square feet or fifty percent of the first floor area of the principal structure, whichever is less.*
- *On lots 10,000 square feet or greater, the footprint of a DADU or outbuilding shall not exceed one thousand square feet.*
- *The DADU or outbuilding shall maintain a proportional mass, size, and height to ensure it is not taller or wider than the principal structure on the lot. The DADU or outbuilding height shall not exceed the height of the principal structure, with a maximum eave height of 10' for one-story DADU's or outbuildings and 17' for two-story DADUs or outbuildings. The roof ridge height of the DADU or outbuilding must be less than the principal building and shall not exceed 25' feet in height.*

Outbuildings: Character, Materials and Details

- *Historically, outbuildings were either very utilitarian in character, or (particularly with more extravagant houses) they repeated the roof forms and architectural details of the houses to which they related. Generally, either approach is appropriate for new outbuildings. DADUs or out buildings located on corner lots should have similar architectural characteristics, including roof form and pitch, to the existing principal structure.*
- *DADUs or outbuildings with a second story shall enclose the stairs interior to the structure and properly fire rate them per the applicable life safety standards found in the code editions adopted by the Metropolitan Government of Nashville.*

Outbuildings: Roof

- *Roof slopes on simple, utilitarian buildings do not have to match the roof slopes of the main structure, but generally should maintain at least a 4/12 pitch.*
- *The DADU or outbuilding may have dormers that relate to the style and proportion of windows on the DADU and shall be subordinate to the roof slope by covering no more than fifty percent of the roof plane and should sit back from the exterior wall by 2'.*

Outbuildings: Windows and Doors

- *Publicly visible windows should be appropriate to the style of the house.*
- *Double-hung windows are generally twice as tall as they are wide and of the single-light sash variety.*
- *Publicly visible pedestrian doors must either be appropriate for the style of house to which the outbuilding relates or be flat with no panels.*
- *Metal overhead doors are acceptable on garages when they are simple and devoid of overly decorative elements typical on high-style wooden doors. Decorative raised panels on publicly visible garage doors are generally not appropriate.*
- *For street-facing facades, garages with more than one-bay should have multiple single doors rather than one large door to accommodate more than one bay.*

Outbuildings: Siding and Trim

- *Brick, weatherboard, and board-and-batten are typical siding materials.*
 - *Exterior siding may match the existing contributing building's original siding; otherwise, siding should be wood or smooth cement-fiberboard lap siding with a maximum exposure of five inches (5"), wood or smooth cement-fiberboard board-and-batten or masonry.*
 - *Four inch (4" nominal) corner-boards are required at the face of each exposed corner.*
 - *Stud wall lumber and embossed wood grain are prohibited.*
 - *Four inch (4" nominal) casings are required around doors, windows, and vents within clapboard walls. Trim should be thick enough to extend beyond the clapboard. Double or triple windows should have a 4" to 6" mullion in between.*
- Brick molding is required around doors, windows, and vents within masonry walls but is not appropriate on non-masonry clad buildings.*

b. Garages, if visible from the street, should be situated on the lot as historically traditional for the neighborhood.

Generally new garages should be placed close to the alley, at the rear of the lot, or in the original location of an historic accessory structure.

Lots without rear alleys may have garages located closer to the primary structure. The appropriate location is one that matches the neighborhood or can be documented by historic maps.

Generally, attached garages are not appropriate; however, instances where they may be are:

- *Where they are a typical feature of the neighborhood; or*
- *When the location of the attached garage is in the general location of an historic accessory building, the new garage is located in the basement level, and the vehicular access is on the rear elevation.*

Setbacks & Site Requirements.

- *To reflect the character of historic outbuildings, new outbuildings for duplexes should not exceed the requirements for outbuildings for the entire lot and should not be doubled. The most appropriate configurations would be two 1-bay buildings with or without parking pads for additional spaces or one 2-bay building.*
- *A DADU or outbuilding may only be located behind the principal structure in the established rear yard. The DADU or outbuilding is to be subordinate to the principal structure and therefore should be placed to the rear of the lot.*
- *There should be a minimum separation of 20' between the principal structure and the DADU or outbuilding.*
- *At least one side setback for a DADU or outbuilding on an interior lot, should generally be similar to the principle dwelling but no closer than 3' from each property line. The rear setback may be up to 3' from the rear property line. For corner lots, the DADU or outbuilding should match the context of homes on the*

street. If there is no context, the street setback should be a minimum of 10’.

Driveway Access.

- On lots with no alley access, the lot shall have no more than one curb-cut from any public street for driveway access to the principal structure as well as the detached accessory dwelling or outbuilding.
- On lots with alley access, any additional access shall be from the alley and no new curb cuts shall be provided from public streets.
- Parking accessed from any public street shall be limited to one driveway for the lot with a maximum width of twelve feet.

Additional Requirements for DADUs from Ordinance 17.16.030. See requirements for outbuildings for additional requirements.

- The lot area on which a DADU is placed shall comply with Table 17.12.020A.
- The DADU may not exceed the maximums outlined previously for outbuildings.
- No additional accessory structure shall exceed two hundred square feet when there is a DADU on the lot.

Density.

- A DADU is not allowed if the maximum number of dwelling units permitted for the lot has been met.

Ownership.

- a. No more than one DADU shall be permitted on a single lot in conjunction with the principal structure.
- The DADU cannot be divided from the property ownership of the principal dwelling.
- The DADU shall be owned by the same person as the principal structure and one of the two dwellings shall be owner-occupied.
- Prior to the issuance of a permit, an instrument shall be prepared and recorded with the register's office covenanting that the DADU is being established accessory to a principal structure and may only be used under the conditions listed here.

Bulk and Massing.

- The living space of a DADU shall not exceed seven hundred square feet.

- c. The location and design of outbuildings should not be visually disruptive to the character of the surrounding buildings.

Background: 1622 Fatherland is c. 1930 bungalow that contributes to the historic character of the Lockeland Springs-East End Neighborhood Conservation Zoning Overlay (Figure 1). In 2013, MHZC approved a rear addition to the house (Figure 2).



Figures 1 and 2 show the front and rear of 1622 Fatherland Street.

Analysis and Findings: Application is to construct a detached accessory dwelling unit (DADU) at the rear of the lot. The structure requires a rear setback determination from twenty feet (20') to five feet (5').

Detached Accessory Dwelling Unit. See attached "Outbuilding/DADU Worksheet" for a full analysis on how the proposed DADU meets the standards set forth in Ordinance No. 17.16.030.F. for Detached Accessory Dwelling Units. Staff recommends receipt of the restrictive covenant for the DADU prior to issuance of the preservation permit.

The proposed DADU will be one-and-a-half stories and with a footprint of seven hundred and forty-eight square feet (748 sq. ft.). It will be subordinate to the historic structure. It will be approximately twenty-one feet, nine inches (21'9") tall, which is lower than the average ridge height of the historic house. Its eave height will be ten feet (10'). The materials for the DADU have all been approved by the Commission in the past, and include cement fiberboard siding with a five inch (5") reveal, cement fiberboard trim, wood brackets, asphalt shingles, metal garage and pedestrian doors, and a cement slab for the foundation. Staff asks to approve the shingle color and the windows and doors prior to purchase and installation.

The new outbuilding does require a rear setback determination. When an outbuilding has a footprint greater than seven hundred square feet (700 sq. ft.), base zoning requires that the structure be located twenty feet (20') from the rear property line and five feet (5') from the side property lines. In this instance, the structure is located at least five feet (5') from the side property lines, but it is located just five feet (5') from the rear property line. Staff finds that the proposed rear setback is appropriate because, historically, outbuildings were located at the rear of the property, close to the rear property line. A five foot (5') rear setback is more historically appropriate than a twenty foot (20') rear setback. In addition, the five foot (5') rear setback allows for more space between the primary structure and the DADU. Staff recommends approval of the setback determination.

Recommendation Summary: Staff recommends approval of the detached accessory dwelling unit with the following conditions:

1. Staff approve the final details, dimensions and materials of windows and doors prior to purchase and installation;
2. Staff approve the roof shingle color; and
3. Staff receive a copy of the filed restrictive covenant for the detached accessory dwelling unit prior to issuance of a permit.

With these conditions, staff finds that the detached accessory dwelling unit meets Ordinance 17.16.030. F. and Sections II.B. and IV.B. of *Lockeland Springs-East End Neighborhood Conservation Zoning Overlay: Handbook and Design Guidelines*.

The Commission does not have the authority to approve the use. This recommendation is for the design of the building based on the proposed use.