Gallatin Pike proposed Corridor Design Overlay
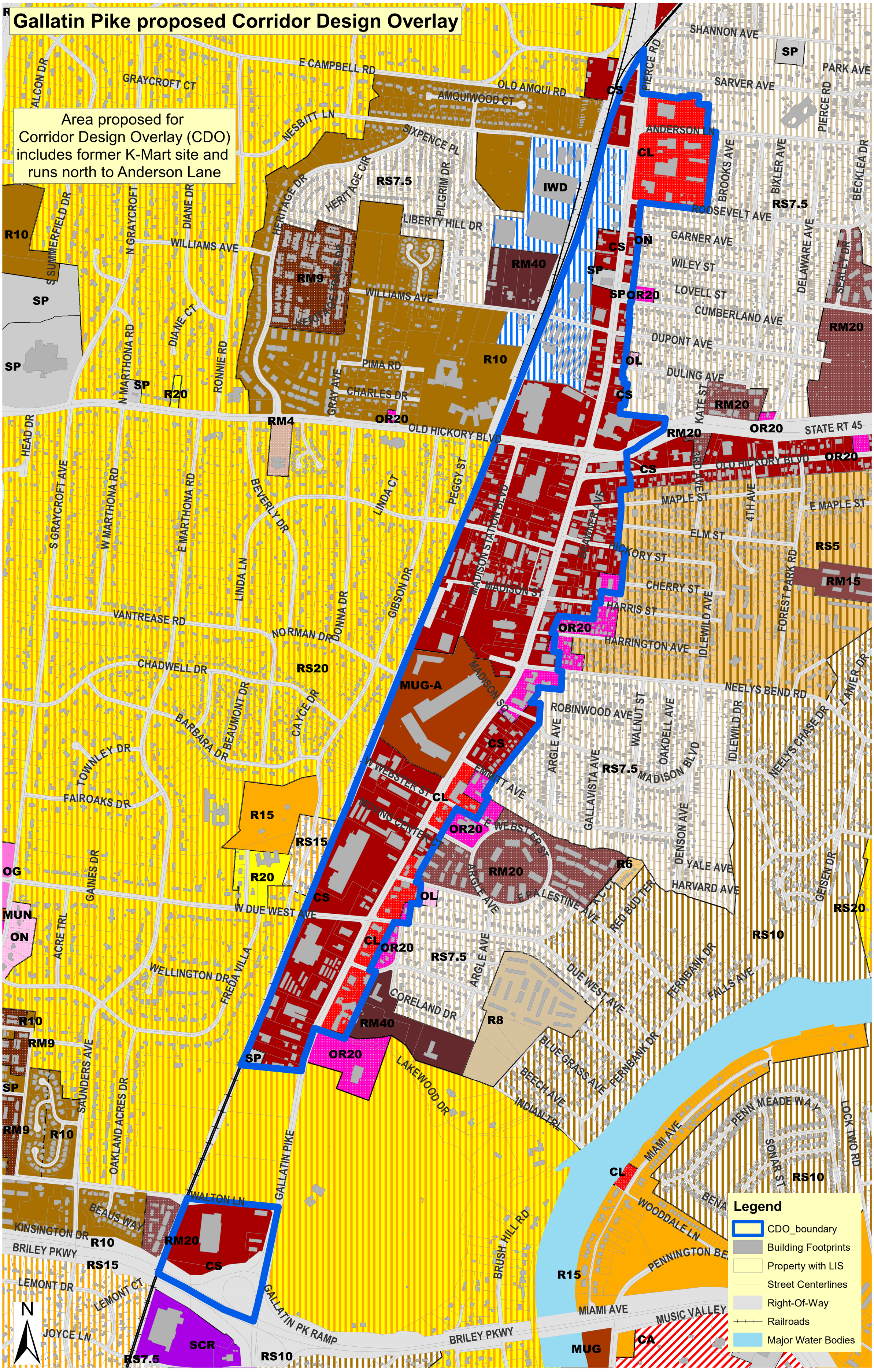
Area proposed for Corridor Design Overlay (CDO) includes former K-Mart site and runs north to Anderson Lane