PUBLIC MEETING

PROPOSED
DIVISION ST. EXTENSION
FROM 8TH AVE. S TO 2ND AVE. S
METRO NASHVILLE
DAVIDSON COUNTY, TN.

100 50 0 100
1" = 50 FEET
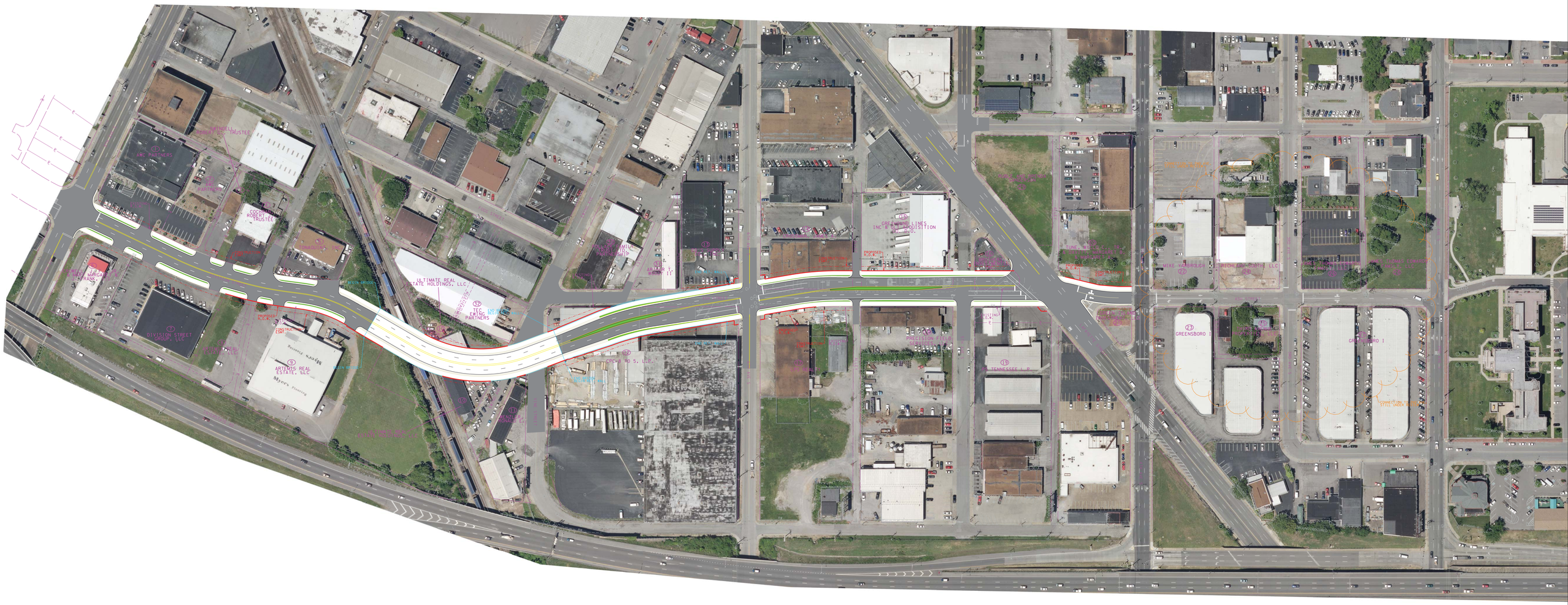
N