Process for Neighborhood Traffic Management
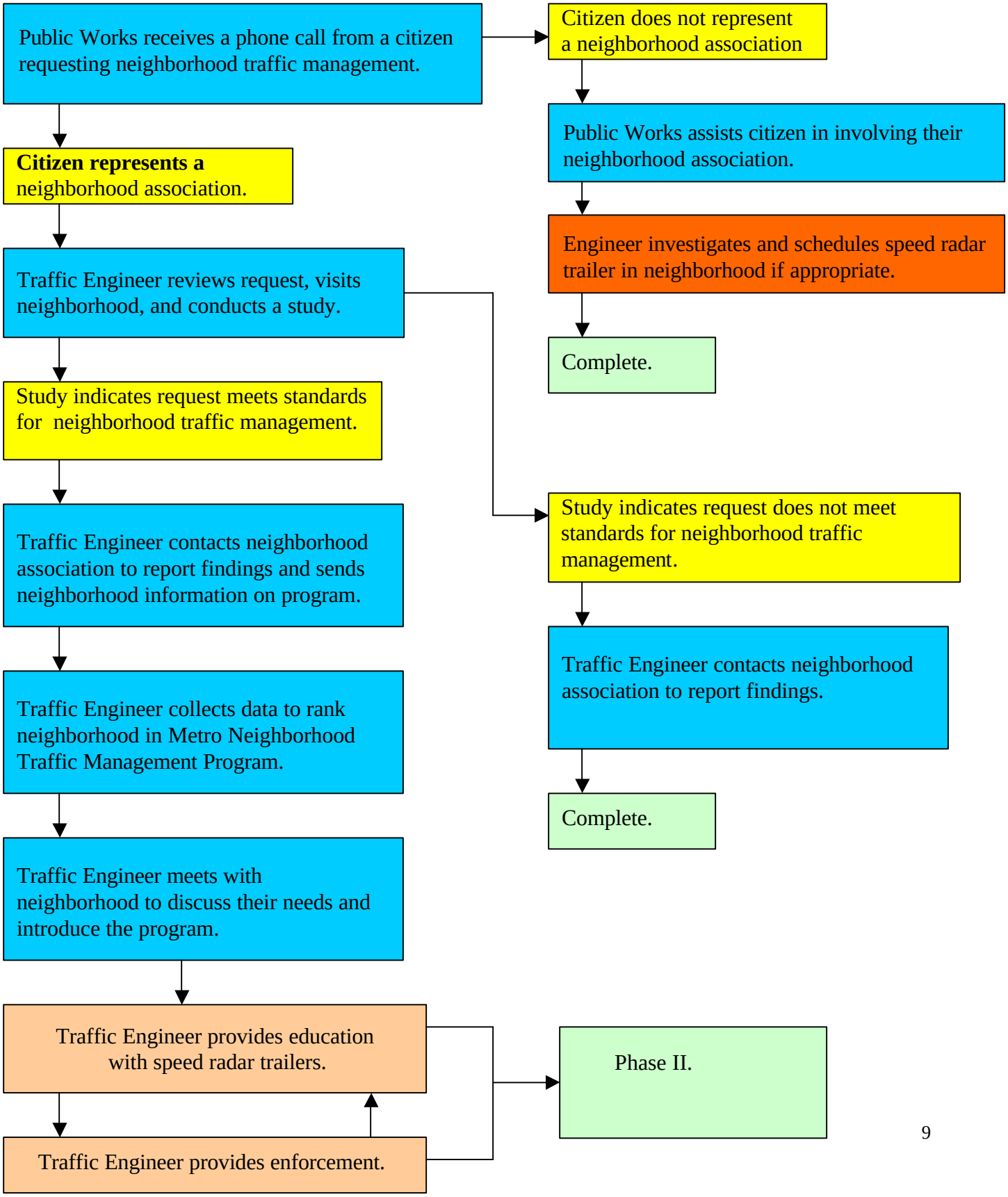
Phase I