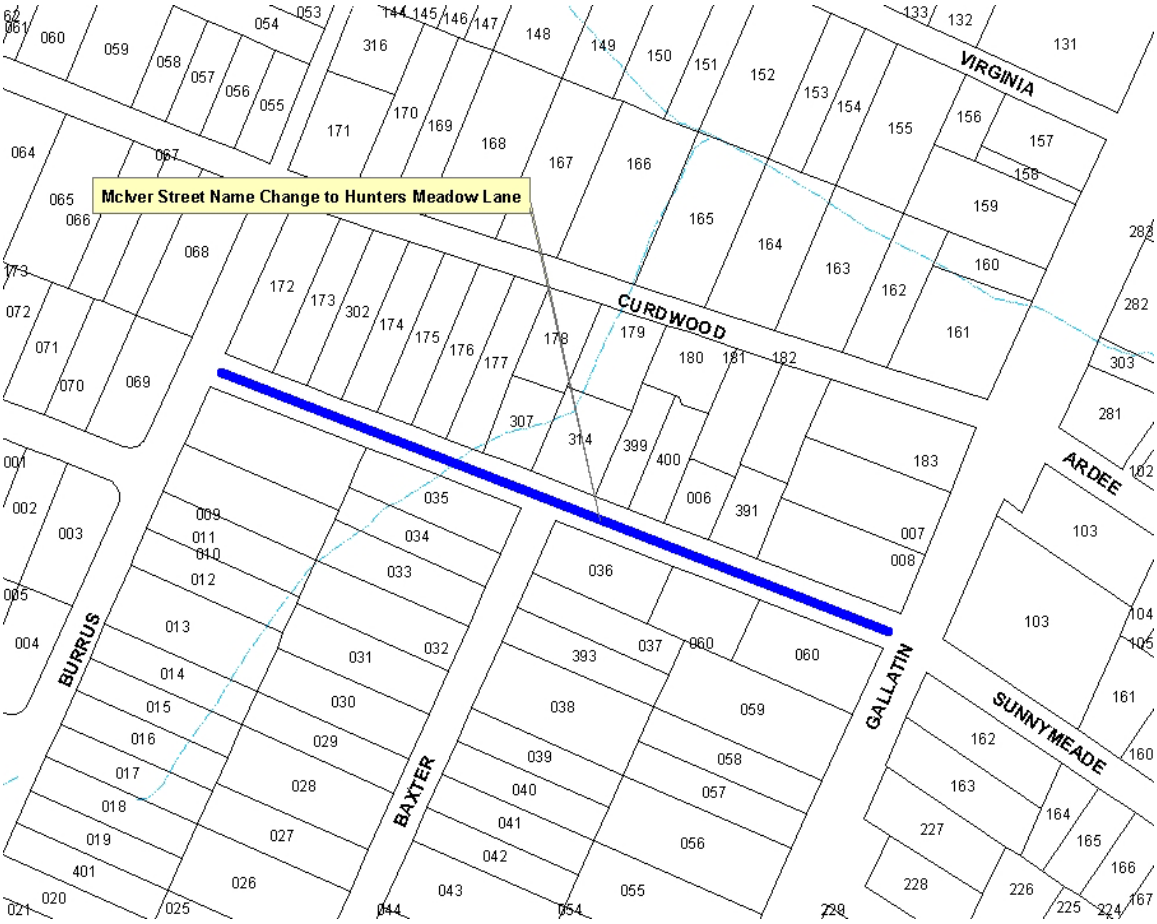
McIver Street Name Change to Hunters Meadow Lane
VIRGINIA
CURDWOOD
ARDEE
BURRUS
BAXTER
GALLATIN
SUNNYMEADE