

**18-SWC-260 CHESTER AVE. STORMWATER
PERMANENT and TEMPORARY EASEMENTS**

| <u>Address</u> | <u>Map/Parcels</u> | <u>Property Owners</u> |
|-----------------------|--------------------|---|
| 1118 Chester Ave | 07214008200 | John & Chelsea Bell |
| 1120A Chester Ave | 07214008300 | MDHA |
| 1122A Chester Ave | 072143S00300CO | Urban Dwell Homes, LP |
| 1122B Chester Ave | 072143S00400CO | Urban Dwell Homes, LP |
| 1122C Chester Ave | 072143S90000CO | Urban Dwell Homes, LP |
| 1407A Straightway Cir | 072143S00200CO | Urban Dwell Homes, LP |
| 1407B Straightway Cir | 072143S00100CO | Urban Dwell Homes, LP |
| 1124 Chester Ave | 07214008500 | Rosemary Partners, LLC |
| 1126 Chester Ave | 07214008600 | Cheryl D. Washington |
| 1128 Chester Ave | 07214008800 | Baughner Homes 103, LLC |
| 2417 Chapel Ave | 07214009000 | Stacey Laurence |
| 2415 Chapel Ave | 07214009100 | Amos L. Howard |
| 2411 Chapel Ave | 07214009300 | Jesse L. Gore & Charles S. & Jeanne G. Gore |
| 2424 Chapel Ave | 07214042600 | Amos L. Howard |
| 2420 Chapel Ave | 072143R00200CO | Atkins & Associates Homebuilders, Inc. |
| 2420B Chapel Ave | 072143R90000CO | O.I.C. 2418 Chapel Avenue |
| 2418 Chapel Ave | 072143R00100CO | Atkins & Associates Homebuilders, Inc. |
| 2416A Chapel Ave | 072140G00100CO | Sean T. Sly |
| 2416B Chapel Ave | 072140G00200CO | Robert & Kathy Capus |
| 2416C Chapel Ave | 072140G90000CO | O.I.C. Cottages At 2416 Chapel Avenue |
| 2412 Chapel Ave | 07214011300 | Haven L. Brown |
| 2410 Chapel Ave | 07214011200 | Affordable Housing Resources Inc. |

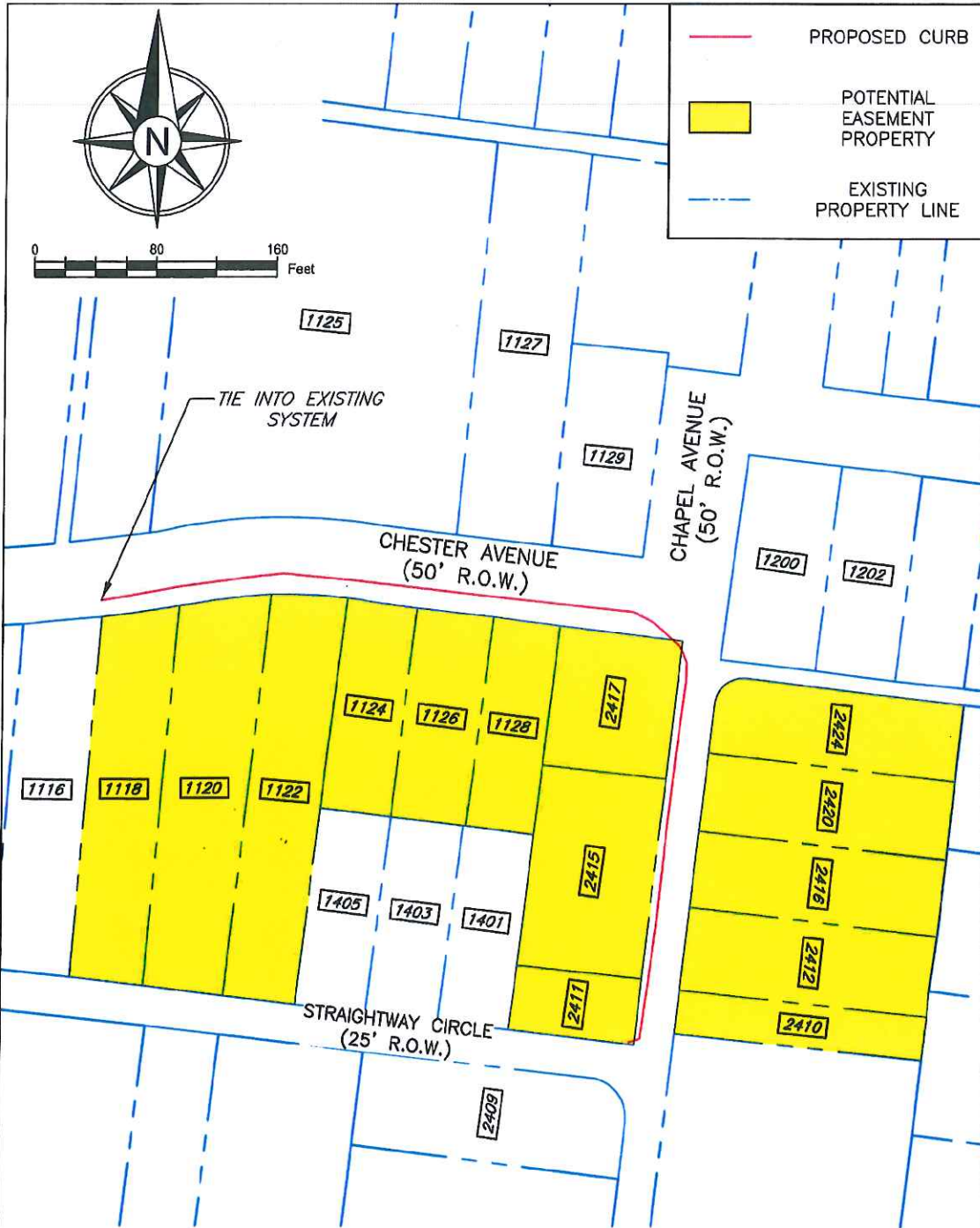

| PROPERTY ADDRESS | OWNER | PARCEL # |
|-----------------------|---|----------------|
| 1118 CHESTER AVENUE | BELL, JOHN & CHELSEA | 07214008200 |
| 1120 A CHESTER AVENUE | M. D. H. A. | 07214008300 |
| 1122 C CHESTER AVENUE | URBAN DWELL HOMES, LP | 07214359000000 |
| 1124 CHESTER AVENUE | ROSEMARY PARTNERS, LLC | 07214008500 |
| 1126 CHESTER AVENUE | WASHINGTON, CHERYL D. | 07214008600 |
| 1128 CHESTER AVENUE | BAUGHER HOMES 103, LLC | 07214008800 |
| 2410 CHAPEL AVENUE | AFFORDABLE HOUSING RESOURCES INC. | 07214011200 |
| 2411 CHAPEL AVENUE | GORE, JESSE L. & CHARLES S. & JEANNE G. | 07214009300 |
| 2412 CHAPEL AVENUE | BROWN, HAVEN L. | 07214011300 |
| 2415 CHAPEL AVENUE | HOWARD, AMOS L. | 07214009100 |
| 2416 C CHAPEL AVENUE | O.I.C. COTTAGES AT 2416 CHAPEL AVENUE | 07214069000000 |
| 2417 CHAPEL AVENUE | LAURENCE, STACEY | 07214009000 |
| 2420 B CHAPEL AVENUE | O.I.C. 2418 CHAPEL AVENUE | 072143R9000000 |
| 2424 CHAPEL AVENUE | HOWARD, AMOS L. | 07214042600 |

COLLIER
ENGINEERING CO., INC.
CONSULTING • DESIGN • CONSTRUCTION

5560 FRANKLIN PIKE CIRCLE, BRENTWOOD, TN 37027
PHONE: (615) 331-1441 FAX: (615) 331-1050

EASEMENT EXHIBIT
CHESTER AVENUE STORM WATER SYSTEM IMPROVEMENTS
DEPARTMENT OF WATER AND SEWERAGE
SERVICES STORM WATER DIVISION
METRO DAVIDSON COUNTY, TENNESSEE

| | |
|----------------|------------|
| DATE: | 01/18/2018 |
| DRAWN BY: | NAC |
| SUPERVISED BY: | GBF |
| CHECKED BY: | DAC |
| PROJECT NO.: | 18-SWC-260 |
| SHEET NO.: | E1.00 |

