Exhibit 1

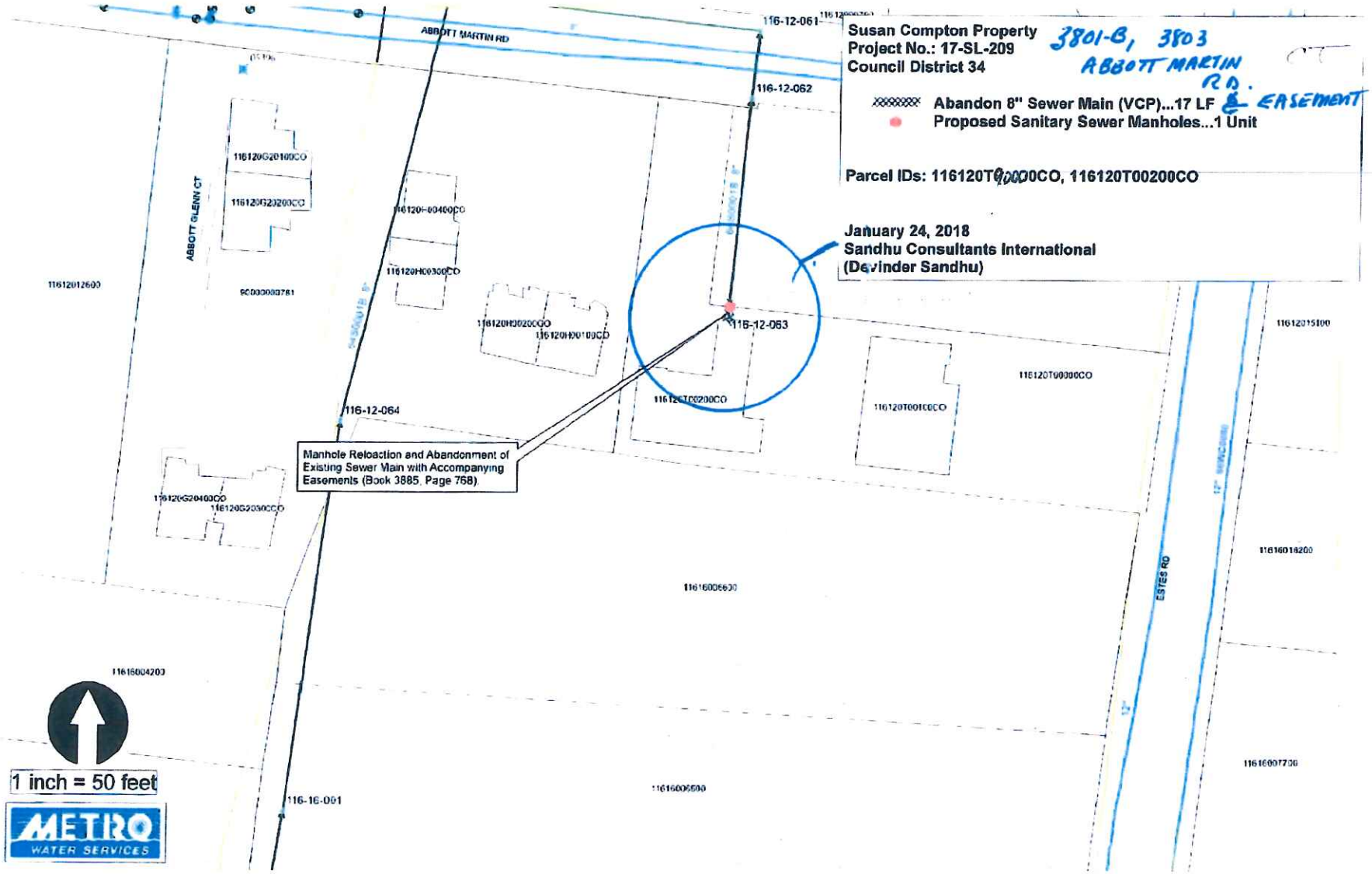
Susan Compton Property
Project No.: 17-SL-209
Council District 34
3801-B, 3803 ABBOTT MARTIN RD. & EASEMENT
Abandon 8" Sewer Main (VCP)...17 LF
Proposed Sanitary Sewer Manholes...1 Unit
Parcel IDs: 116120T00100CO, 116120T00200CO
January 24, 2018
Sandhu Consultants International
(Devinder Sandhu)
ABBOTT MARTIN RD
ABBOTT GLENN CT
ESTES RD
116-12-061
116-12-062
116-12-063
116-12-064
116-16-001
Manhole Relocation and Abandonment of Existing Sewer Main with Accompanying Easements (Book 3885, Page 768)
1 inch = 50 feet
METRO WATER SERVICES