EXhibit 1

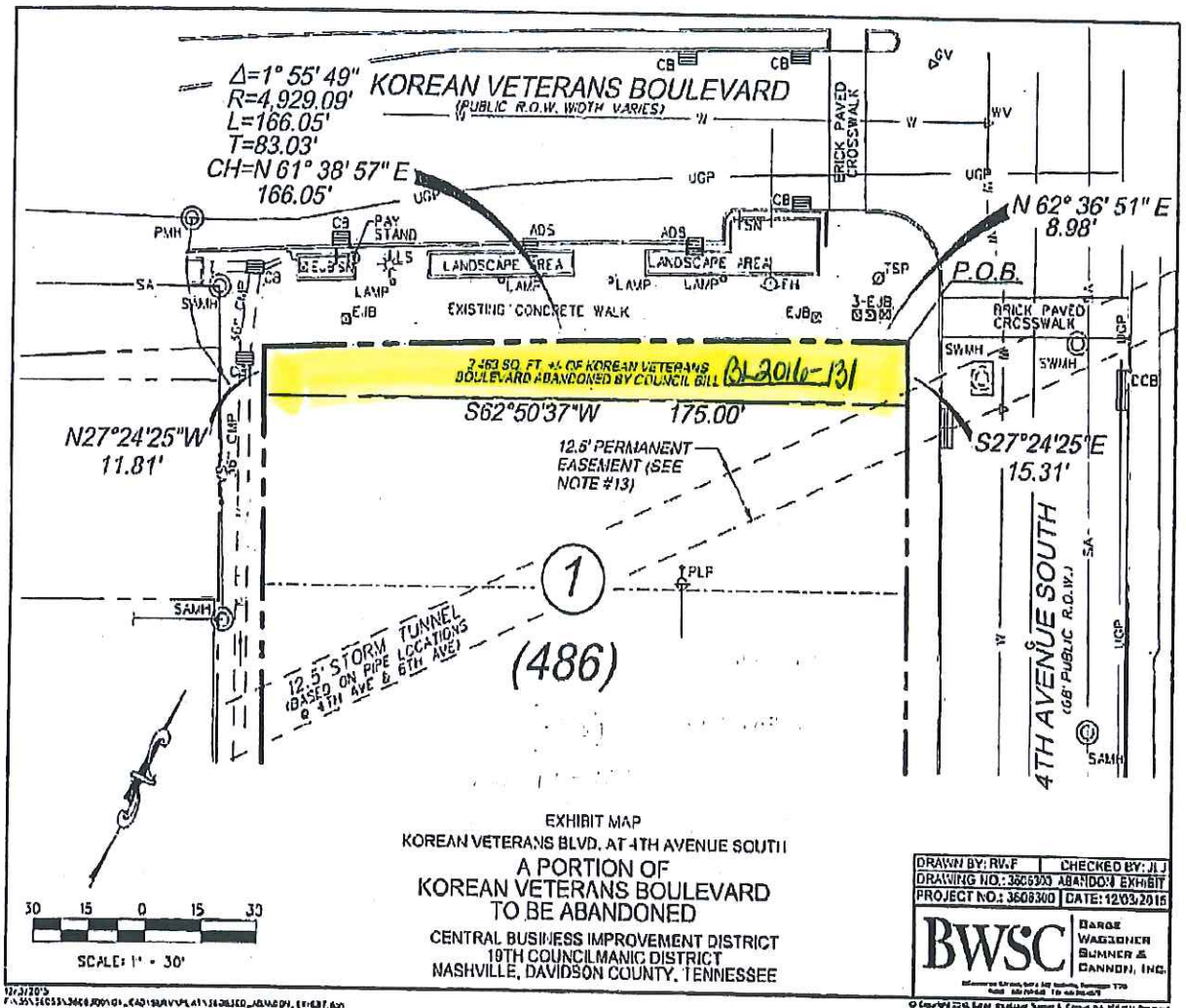
Δ=1° 55' 49"
R=4,929.09'
L=166.05'
T=83.03'
CH=N 61° 38' 57" E
166.05'
KOREAN VETERANS BOULEVARD
(PUBLIC R.O.W. WIDTH VARIES)
BRICK PAVED CROSSWALK
N 62° 36' 51" E
8.98'
P.O.B.
PAY STAND
LANDSCAPE AREA
EXISTING CONCRETE WALK
2,463 SQ. FT. +/- OF KOREAN VETERANS BOULEVARD ABANDONED BY COUNCIL BILL BL2016-131
S62°50'37"W 175.00'
N27°24'25"W
11.81'
S27°24'25"E
15.31'
12.5' PERMANENT EASEMENT (SEE NOTE #13)
12.5' STORM TUNNEL (BASED ON PIPE LOCATIONS @ 4TH AVE & 6TH AVE)
(486)
4TH AVENUE SOUTH
(66' PUBLIC R.O.W.)
SCALE: 1" = 30'
EXHIBIT MAP
KOREAN VETERANS BLVD. AT 4TH AVENUE SOUTH
A PORTION OF
KOREAN VETERANS BOULEVARD
TO BE ABANDONED
CENTRAL BUSINESS IMPROVEMENT DISTRICT
19TH COUNCILMANIC DISTRICT
NASHVILLE, DAVIDSON COUNTY, TENNESSEE
DRAWN BY: RWF
CHECKED BY: JLJ
DRAWING NO.: 3608300 ABANDON EXHIBIT
PROJECT NO.: 3608300
DATE: 12/03/2015
BWSC
BARGE WAGGONER SUMNER & CANNON, INC.