

Proposal Number 2018M-015AB-001  
Map: 95-3  
Council District #15

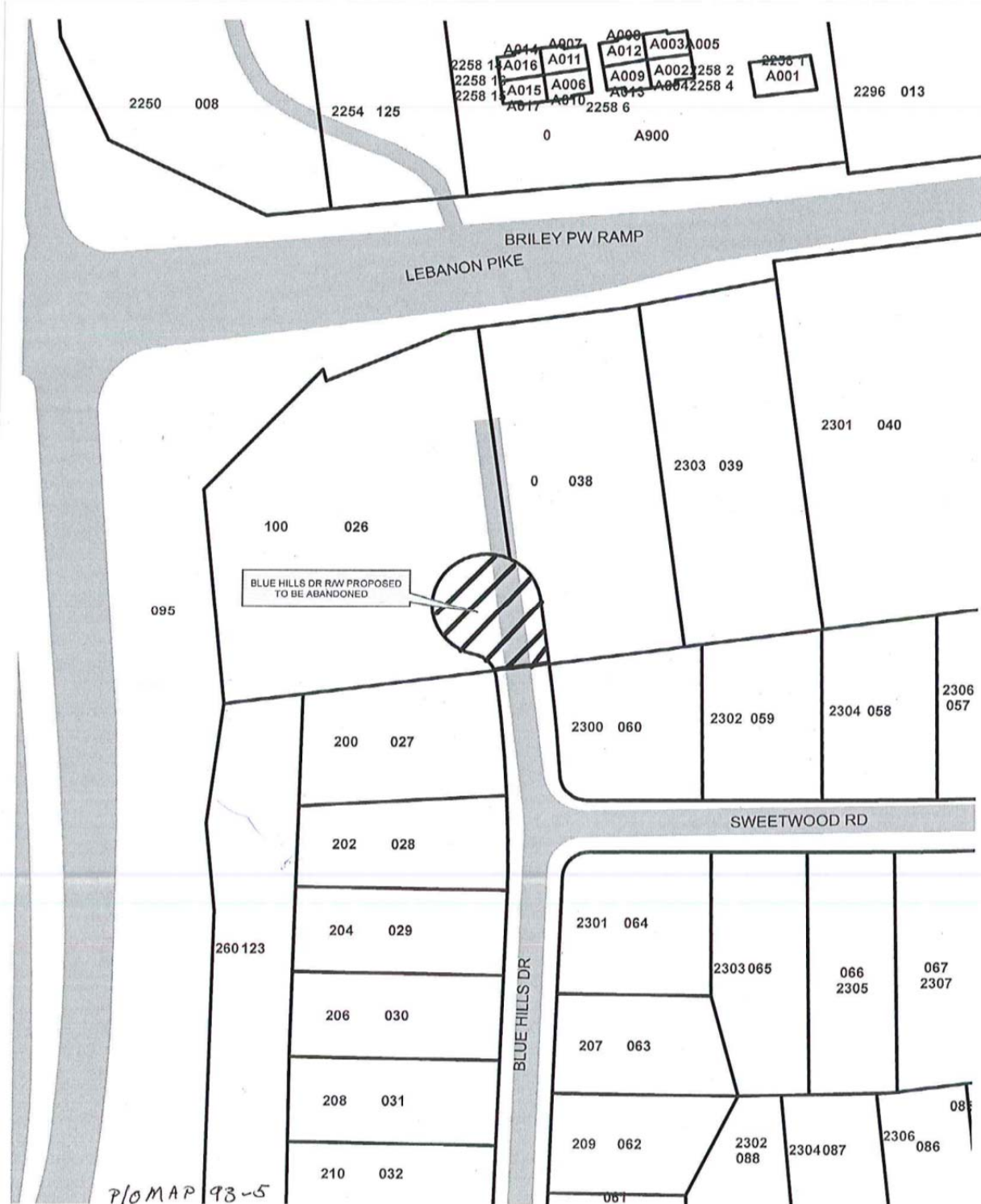

# Metropolitan Government Department of Public Works

750 South 5<sup>th</sup> Street ♦ Nashville, TN 37206 ♦ (615) 862-8750 ♦ [www.nashville.gov/pw](http://www.nashville.gov/pw)

## Mandatory Referral Application: *Street / Alley Closure*

\*\*\* Before filing this application, please review checklist on the back of this application. \*\*\*

Mandatory Referral Project No. \_\_\_\_\_  
(MPW staff assigns project #)

Date Submitted: 4/25/18

**Closure Type:**

- Street  
 Alley

**Easements:**

- Retain utilities  
 Abandon utilities & relocate at applicant's expense

**Street/Alley Location:**

BLUE HILLS DRIVE  
Street Name(s) / Alley Number(s)  
FROM 200 BLUE HILLS TO TERMINUS @ CUL DE SAC  
Street / Alley Located Between?

**Reason for Closure:**

FUTURE DEVELOPMENT w/ NO CONNECTIVITY NECESSARY

**Applicant:** All correspondence will be mailed to the applicant.

Architect  Engineer  Property Owner  Other: \_\_\_\_\_

Name: MICHAEL GARRIGAN

Business: DALE & ASSOCIATES

Address: 510 HEATHER PL

City: NASHVILLE State: TN Zip: 37204

Phone: 297-5166 293-5596

Fax: 297-7905 293-5596

E-mail: michael@daleandassociates.net

Applicant's Signature: [Signature]

**Filing Fee (All application fees are non-refundable)**

Street / Alley Closure \$300.00

Amount paid: \$300.00

Accepted by: BC

Date: 5-7-18

### SIGNATURE(S)

(copy this sheet if needed for additional signatures)

As the owner(s) of property, I/we agree to the submission of this mandatory referral application to the Metropolitan Government Department of Public Works for a street and/or alley closure. We live adjacent to this street/alley and/or we consider ourselves an affected property owner.

Printed Name & Signature (required)	Address	Phone #	Map	Parcel
GARRY & MARILEE DYE <input checked="" type="checkbox"/> <i>Garry Dye</i> <input checked="" type="checkbox"/> <i>Marilee Dye</i>	100 Blue Hills Drive, 37214	<u>615 887-7443</u>	95.3	26
BNA INVESTMENTS <input checked="" type="checkbox"/> <i>Nick Adler</i> <b>NICK ADLER</b>	LEBANON PK (UNNUMBERED) 37214	<u>615 423 3522</u>	95.3	38