

# Nashville / Davidson County Parcel Viewer

Legend  
Ownership  
Parcels

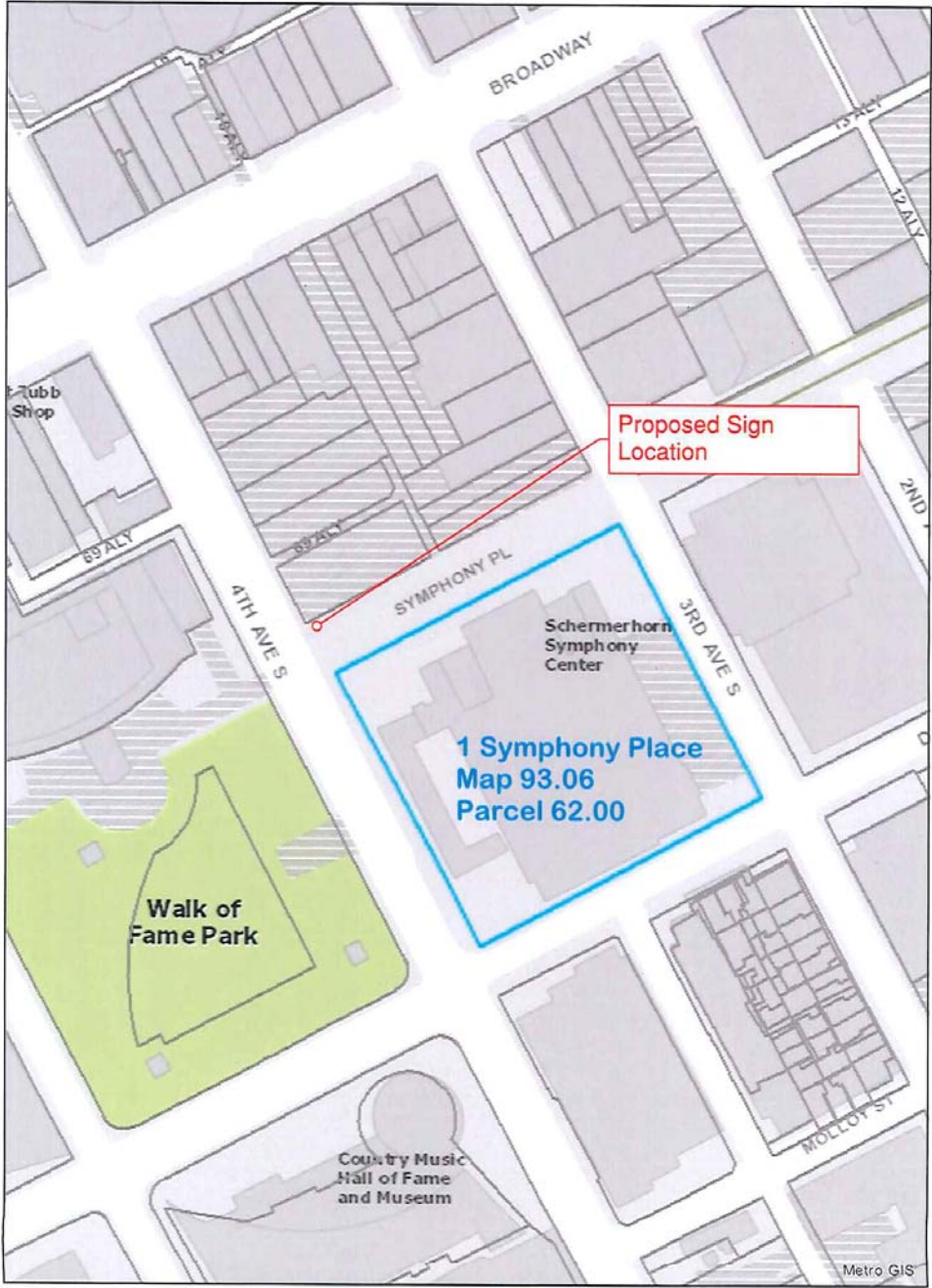

Date: 1/23/2018

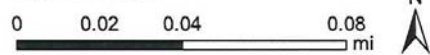

# Proposal No. 2018M-008EN-001

<b>ACORD</b> <sup>TM</sup>	Client#: 17433 <b>CERTIFICATE OF LIABILITY INSURANCE</b>	NASHSYM DATE (MM/DD/YYYY) <b>1/29/2018</b>																																																		
THIS CERTIFICATE IS ISSUED AS A MATTER OF INFORMATION ONLY AND CONFERS NO RIGHTS UPON THE CERTIFICATE HOLDER. THIS CERTIFICATE DOES NOT AFFIRMATIVELY OR NEGATIVELY AMEND, EXTEND OR ALTER THE COVERAGE AFFORDED BY THE POLICIES BELOW. THIS CERTIFICATE OF INSURANCE DOES NOT CONSTITUTE A CONTRACT BETWEEN THE ISSUING INSURER(S), AUTHORIZED REPRESENTATIVE OR PRODUCER, AND THE CERTIFICATE HOLDER.																																																				
<b>IMPORTANT:</b> If the certificate holder is an ADDITIONAL INSURED, the policy(ies) must be endorsed. If SUBROGATION IS WAIVED, subject to the terms and conditions of the policy, certain policies may require an endorsement. A statement on this certificate does not confer rights to the certificate holder in lieu of such endorsement(s).																																																				
<b>PRODUCER</b> The Crichton Group 3011 Army Drive Suite 250 615-383-9761 Nashville, TN 37204	<b>CONTACT NAME:</b> Tammy Oakley PHONE (A/C, No, Ext): 615 383-9761      FAX (A/C, No): 615 383-4628 E-MAIL ADDRESS: 615-986-6130																																																			
<b>INSURED</b> Nashville Symphony Association One Symphony Place Nashville, TN 37201-2031	<table border="1" style="width: 100%; border-collapse: collapse;"> <thead> <tr> <th style="text-align: left;">INSURER(S) AFFORDING COVERAGE</th> <th style="text-align: left;">NAIC #</th> </tr> </thead> <tbody> <tr> <td>INSURER A: Hartford Fire Insurance Company</td> <td>19682</td> </tr> <tr> <td>INSURER B: Hartford Casualty Ins. Company</td> <td>29424</td> </tr> <tr> <td>INSURER C: Trumbull Insurance Company</td> <td>27120</td> </tr> <tr> <td>INSURER D:</td> <td></td> </tr> <tr> <td>INSURER E:</td> <td></td> </tr> <tr> <td>INSURER F:</td> <td></td> </tr> </tbody> </table>		INSURER(S) AFFORDING COVERAGE	NAIC #	INSURER A: Hartford Fire Insurance Company	19682	INSURER B: Hartford Casualty Ins. Company	29424	INSURER C: Trumbull Insurance Company	27120	INSURER D:		INSURER E:		INSURER F:																																					
INSURER(S) AFFORDING COVERAGE	NAIC #																																																			
INSURER A: Hartford Fire Insurance Company	19682																																																			
INSURER B: Hartford Casualty Ins. Company	29424																																																			
INSURER C: Trumbull Insurance Company	27120																																																			
INSURER D:																																																				
INSURER E:																																																				
INSURER F:																																																				
<b>COVERAGES</b> <b>CERTIFICATE NUMBER:</b> <b>REVISION NUMBER:</b>																																																				
THIS IS TO CERTIFY THAT THE POLICIES OF INSURANCE LISTED BELOW HAVE BEEN ISSUED TO THE INSURED NAMED ABOVE FOR THE POLICY PERIOD INDICATED. NOTWITHSTANDING ANY REQUIREMENT, TERM OR CONDITION OF ANY CONTRACT OR OTHER DOCUMENT WITH RESPECT TO WHICH THIS CERTIFICATE MAY BE ISSUED OR MAY PERTAIN, THE INSURANCE AFFORDED BY THE POLICIES DESCRIBED HEREIN IS SUBJECT TO ALL THE TERMS, EXCLUSIONS AND CONDITIONS OF SUCH POLICIES. LIMITS SHOWN MAY HAVE BEEN REDUCED BY PAID CLAIMS.																																																				
<table border="1" style="width: 100%; border-collapse: collapse;"> <thead> <tr> <th style="text-align: left;">INSR LTR</th> <th style="text-align: left;">TYPE OF INSURANCE</th> <th style="text-align: left;">ADDITIONAL INSURER</th> <th style="text-align: left;">POLICY NUMBER</th> <th style="text-align: left;">POLICY EFF (MM/DD/YYYY)</th> <th style="text-align: left;">POLICY EXP (MM/DD/YYYY)</th> <th style="text-align: left;">LIMITS</th> </tr> </thead> <tbody> <tr> <td style="vertical-align: top;">A</td> <td style="vertical-align: top;"> <input checked="" type="checkbox"/> COMMERCIAL GENERAL LIABILITY  <input type="checkbox"/> CLAIMS-MADE    <input checked="" type="checkbox"/> OCCUR                       GEN'L AGGREGATE LIMIT APPLIES PER:  <input type="checkbox"/> POLICY    <input type="checkbox"/> PROJECT    <input type="checkbox"/> LOC                      OTHER:                 </td> <td></td> <td style="vertical-align: top;">20UUNPB5588</td> <td style="vertical-align: top;">08/01/2017</td> <td style="vertical-align: top;">08/01/2018</td> <td style="vertical-align: top;">                     EACH OCCURRENCE    \$1,000,000                      DAMAGE TO RENTED PREMISES (Ea occurrence)    \$300,000                      MED EXP (Any one person)    \$10,000                      PERSONAL &amp; ADV INJURY    \$1,000,000                      GENERAL AGGREGATE    \$2,000,000                      PRODUCTS - COMPIOP AGG    \$2,000,000                      \$                 </td> </tr> <tr> <td style="vertical-align: top;">A</td> <td style="vertical-align: top;">                     AUTOMOBILE LIABILITY  <input checked="" type="checkbox"/> ANY AUTO  <input type="checkbox"/> ALL OWNED AUTOS    <input type="checkbox"/> SCHEDULED AUTOS  <input checked="" type="checkbox"/> HIRED AUTOS    <input checked="" type="checkbox"/> NON-OWNED AUTOS                 </td> <td></td> <td style="vertical-align: top;">20UUNPB5588</td> <td style="vertical-align: top;">08/01/2017</td> <td style="vertical-align: top;">08/01/2018</td> <td style="vertical-align: top;">                     COMBINED SINGLE LIMIT (Ea accident)    \$1,000,000                      BODILY INJURY (Per person)    \$                      BODILY INJURY (Per accident)    \$                      PROPERTY DAMAGE (Per accident)    \$                      \$                 </td> </tr> <tr> <td style="vertical-align: top;">B</td> <td style="vertical-align: top;"> <input checked="" type="checkbox"/> UMBRELLA LIAB    <input checked="" type="checkbox"/> OCCUR  <input type="checkbox"/> EXCESS LIAB    <input type="checkbox"/> CLAIMS-MADE                      DED    <input checked="" type="checkbox"/> RETENTION \$10000                 </td> <td></td> <td style="vertical-align: top;">20RHUPB4949</td> <td style="vertical-align: top;">08/01/2017</td> <td style="vertical-align: top;">08/01/2018</td> <td style="vertical-align: top;">                     EACH OCCURRENCE    \$10,000,000                      AGGREGATE    \$10,000,000                      \$                 </td> </tr> <tr> <td style="vertical-align: top;">C</td> <td style="vertical-align: top;">                     WORKERS COMPENSATION AND EMPLOYERS' LIABILITY                      ANY PROPRIETOR/PARTNER/EXECUTIVE OFFICER/MEMBER EXCLUDED? <input type="checkbox"/> Y <input checked="" type="checkbox"/> N                      (Mandatory in NH)                      If yes, describe under DESCRIPTION OF OPERATIONS below                 </td> <td style="vertical-align: top;">N/A</td> <td style="vertical-align: top;">20WEAF4863</td> <td style="vertical-align: top;">08/01/2017</td> <td style="vertical-align: top;">08/01/2018</td> <td style="vertical-align: top;"> <table border="1" style="width: 100%; border-collapse: collapse;"> <thead> <tr> <th style="text-align: left;">PER STATUTE</th> <th style="text-align: left;">OTHER</th> </tr> </thead> <tbody> <tr> <td>E.L. EACH ACCIDENT</td> <td>\$500,000</td> </tr> <tr> <td>E.L. DISEASE - EA EMPLOYEE</td> <td>\$500,000</td> </tr> <tr> <td>E.L. DISEASE - POLICY LIMIT</td> <td>\$500,000</td> </tr> </tbody> </table> </td> </tr> <tr> <td style="vertical-align: top;">A</td> <td style="vertical-align: top;">                     Leased/Rented Equipment                 </td> <td></td> <td style="vertical-align: top;">20MSPB8003</td> <td style="vertical-align: top;">08/01/2017</td> <td style="vertical-align: top;">08/01/2018</td> <td style="vertical-align: top;">                     \$500,000 Limit                      \$2,500 Deductible                 </td> </tr> </tbody> </table>	INSR LTR	TYPE OF INSURANCE	ADDITIONAL INSURER	POLICY NUMBER	POLICY EFF (MM/DD/YYYY)	POLICY EXP (MM/DD/YYYY)	LIMITS	A	<input checked="" type="checkbox"/> COMMERCIAL GENERAL LIABILITY <input type="checkbox"/> CLAIMS-MADE <input checked="" type="checkbox"/> OCCUR  GEN'L AGGREGATE LIMIT APPLIES PER: <input type="checkbox"/> POLICY <input type="checkbox"/> PROJECT <input type="checkbox"/> LOC OTHER:		20UUNPB5588	08/01/2017	08/01/2018	EACH OCCURRENCE    \$1,000,000 DAMAGE TO RENTED PREMISES (Ea occurrence)    \$300,000 MED EXP (Any one person)    \$10,000 PERSONAL & ADV INJURY    \$1,000,000 GENERAL AGGREGATE    \$2,000,000 PRODUCTS - COMPIOP AGG    \$2,000,000 \$	A	AUTOMOBILE LIABILITY <input checked="" type="checkbox"/> ANY AUTO <input type="checkbox"/> ALL OWNED AUTOS <input type="checkbox"/> SCHEDULED AUTOS <input checked="" type="checkbox"/> HIRED AUTOS <input checked="" type="checkbox"/> NON-OWNED AUTOS		20UUNPB5588	08/01/2017	08/01/2018	COMBINED SINGLE LIMIT (Ea accident)    \$1,000,000 BODILY INJURY (Per person)    \$ BODILY INJURY (Per accident)    \$ PROPERTY DAMAGE (Per accident)    \$ \$	B	<input checked="" type="checkbox"/> UMBRELLA LIAB <input checked="" type="checkbox"/> OCCUR <input type="checkbox"/> EXCESS LIAB <input type="checkbox"/> CLAIMS-MADE DED <input checked="" type="checkbox"/> RETENTION \$10000		20RHUPB4949	08/01/2017	08/01/2018	EACH OCCURRENCE    \$10,000,000 AGGREGATE    \$10,000,000 \$	C	WORKERS COMPENSATION AND EMPLOYERS' LIABILITY ANY PROPRIETOR/PARTNER/EXECUTIVE OFFICER/MEMBER EXCLUDED? <input type="checkbox"/> Y <input checked="" type="checkbox"/> N (Mandatory in NH) If yes, describe under DESCRIPTION OF OPERATIONS below	N/A	20WEAF4863	08/01/2017	08/01/2018	<table border="1" style="width: 100%; border-collapse: collapse;"> <thead> <tr> <th style="text-align: left;">PER STATUTE</th> <th style="text-align: left;">OTHER</th> </tr> </thead> <tbody> <tr> <td>E.L. EACH ACCIDENT</td> <td>\$500,000</td> </tr> <tr> <td>E.L. DISEASE - EA EMPLOYEE</td> <td>\$500,000</td> </tr> <tr> <td>E.L. DISEASE - POLICY LIMIT</td> <td>\$500,000</td> </tr> </tbody> </table>	PER STATUTE	OTHER	E.L. EACH ACCIDENT	\$500,000	E.L. DISEASE - EA EMPLOYEE	\$500,000	E.L. DISEASE - POLICY LIMIT	\$500,000	A	Leased/Rented Equipment		20MSPB8003	08/01/2017	08/01/2018	\$500,000 Limit \$2,500 Deductible	DESCRIPTION OF OPERATIONS / LOCATIONS / VEHICLES (ACORD 101, Additional Remarks Schedule, may be attached if more space is required)	
INSR LTR	TYPE OF INSURANCE	ADDITIONAL INSURER	POLICY NUMBER	POLICY EFF (MM/DD/YYYY)	POLICY EXP (MM/DD/YYYY)	LIMITS																																														
A	<input checked="" type="checkbox"/> COMMERCIAL GENERAL LIABILITY <input type="checkbox"/> CLAIMS-MADE <input checked="" type="checkbox"/> OCCUR  GEN'L AGGREGATE LIMIT APPLIES PER: <input type="checkbox"/> POLICY <input type="checkbox"/> PROJECT <input type="checkbox"/> LOC OTHER:		20UUNPB5588	08/01/2017	08/01/2018	EACH OCCURRENCE    \$1,000,000 DAMAGE TO RENTED PREMISES (Ea occurrence)    \$300,000 MED EXP (Any one person)    \$10,000 PERSONAL & ADV INJURY    \$1,000,000 GENERAL AGGREGATE    \$2,000,000 PRODUCTS - COMPIOP AGG    \$2,000,000 \$																																														
A	AUTOMOBILE LIABILITY <input checked="" type="checkbox"/> ANY AUTO <input type="checkbox"/> ALL OWNED AUTOS <input type="checkbox"/> SCHEDULED AUTOS <input checked="" type="checkbox"/> HIRED AUTOS <input checked="" type="checkbox"/> NON-OWNED AUTOS		20UUNPB5588	08/01/2017	08/01/2018	COMBINED SINGLE LIMIT (Ea accident)    \$1,000,000 BODILY INJURY (Per person)    \$ BODILY INJURY (Per accident)    \$ PROPERTY DAMAGE (Per accident)    \$ \$																																														
B	<input checked="" type="checkbox"/> UMBRELLA LIAB <input checked="" type="checkbox"/> OCCUR <input type="checkbox"/> EXCESS LIAB <input type="checkbox"/> CLAIMS-MADE DED <input checked="" type="checkbox"/> RETENTION \$10000		20RHUPB4949	08/01/2017	08/01/2018	EACH OCCURRENCE    \$10,000,000 AGGREGATE    \$10,000,000 \$																																														
C	WORKERS COMPENSATION AND EMPLOYERS' LIABILITY ANY PROPRIETOR/PARTNER/EXECUTIVE OFFICER/MEMBER EXCLUDED? <input type="checkbox"/> Y <input checked="" type="checkbox"/> N (Mandatory in NH) If yes, describe under DESCRIPTION OF OPERATIONS below	N/A	20WEAF4863	08/01/2017	08/01/2018	<table border="1" style="width: 100%; border-collapse: collapse;"> <thead> <tr> <th style="text-align: left;">PER STATUTE</th> <th style="text-align: left;">OTHER</th> </tr> </thead> <tbody> <tr> <td>E.L. EACH ACCIDENT</td> <td>\$500,000</td> </tr> <tr> <td>E.L. DISEASE - EA EMPLOYEE</td> <td>\$500,000</td> </tr> <tr> <td>E.L. DISEASE - POLICY LIMIT</td> <td>\$500,000</td> </tr> </tbody> </table>	PER STATUTE	OTHER	E.L. EACH ACCIDENT	\$500,000	E.L. DISEASE - EA EMPLOYEE	\$500,000	E.L. DISEASE - POLICY LIMIT	\$500,000																																						
PER STATUTE	OTHER																																																			
E.L. EACH ACCIDENT	\$500,000																																																			
E.L. DISEASE - EA EMPLOYEE	\$500,000																																																			
E.L. DISEASE - POLICY LIMIT	\$500,000																																																			
A	Leased/Rented Equipment		20MSPB8003	08/01/2017	08/01/2018	\$500,000 Limit \$2,500 Deductible																																														
<b>CERTIFICATE HOLDER</b>			<b>CANCELLATION</b>																																																	
Metropolitan Government Department of Public Works 750 South 5th Street Nashville, TN 37206			SHOULD ANY OF THE ABOVE DESCRIBED POLICIES BE CANCELLED BEFORE THE EXPIRATION DATE THEREOF, NOTICE WILL BE DELIVERED IN ACCORDANCE WITH THE POLICY PROVISIONS.  AUTHORIZED REPRESENTATIVE 																																																	

# Proposal No. 2018M-008EN-001

## Schermerhorn Symphony Center at 1 Symphony Place Underground Encroachment Planning Commission Mandatory Referral #2018M-008EN-001 Council District #19 – Freddie O’Connell, Council Member

*A request for an underground encroachment comprised of one (1) monument sign encroaching the public right-of-way at 1 Symphony Place (Map 093-06-4 Parcel 062), requested by Barge Design Solutions, Inc., applicant; Nashville Symphony Association, owner.*

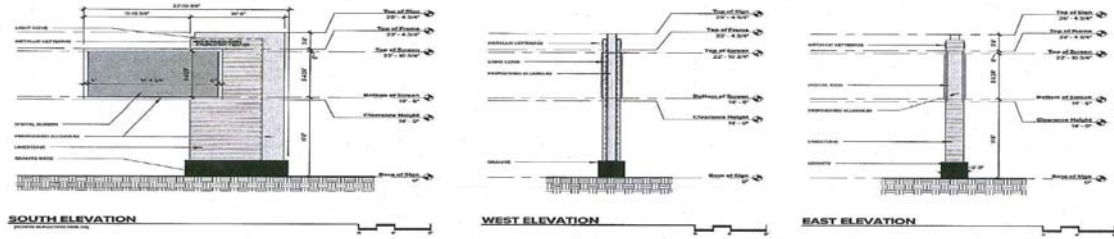

**ESa** | SCHERMERHORN SIGN  
ELEVATIONS  
1 Symphony Pl, Nashville, TN 37201 - P800.888 - 01.09.17