Exhibit 1

Abandon Utility Easement Rights

former Burtonwood Drive right-of-way
2001 & 2003 Castleman Drive

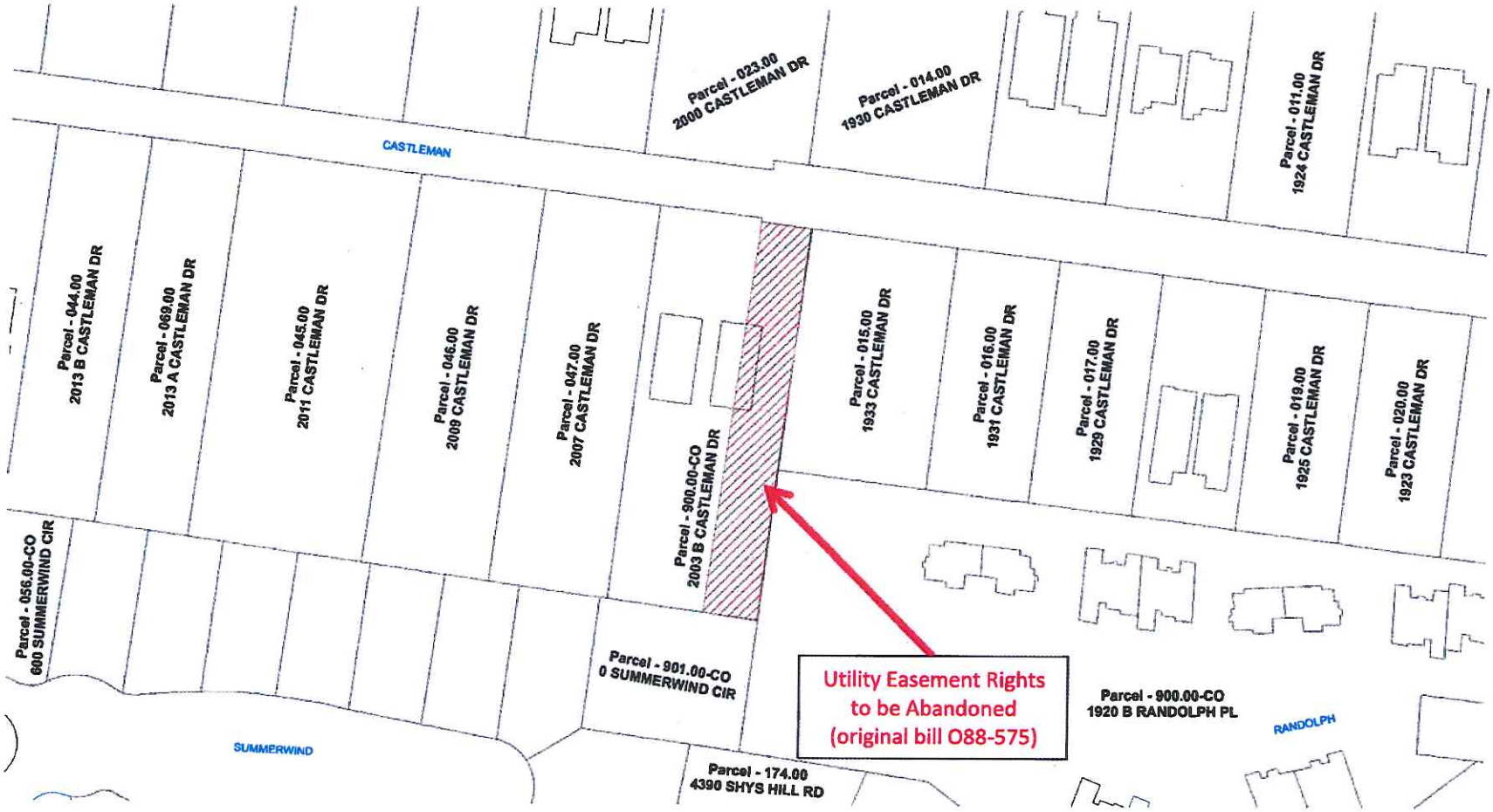

3/27/2019