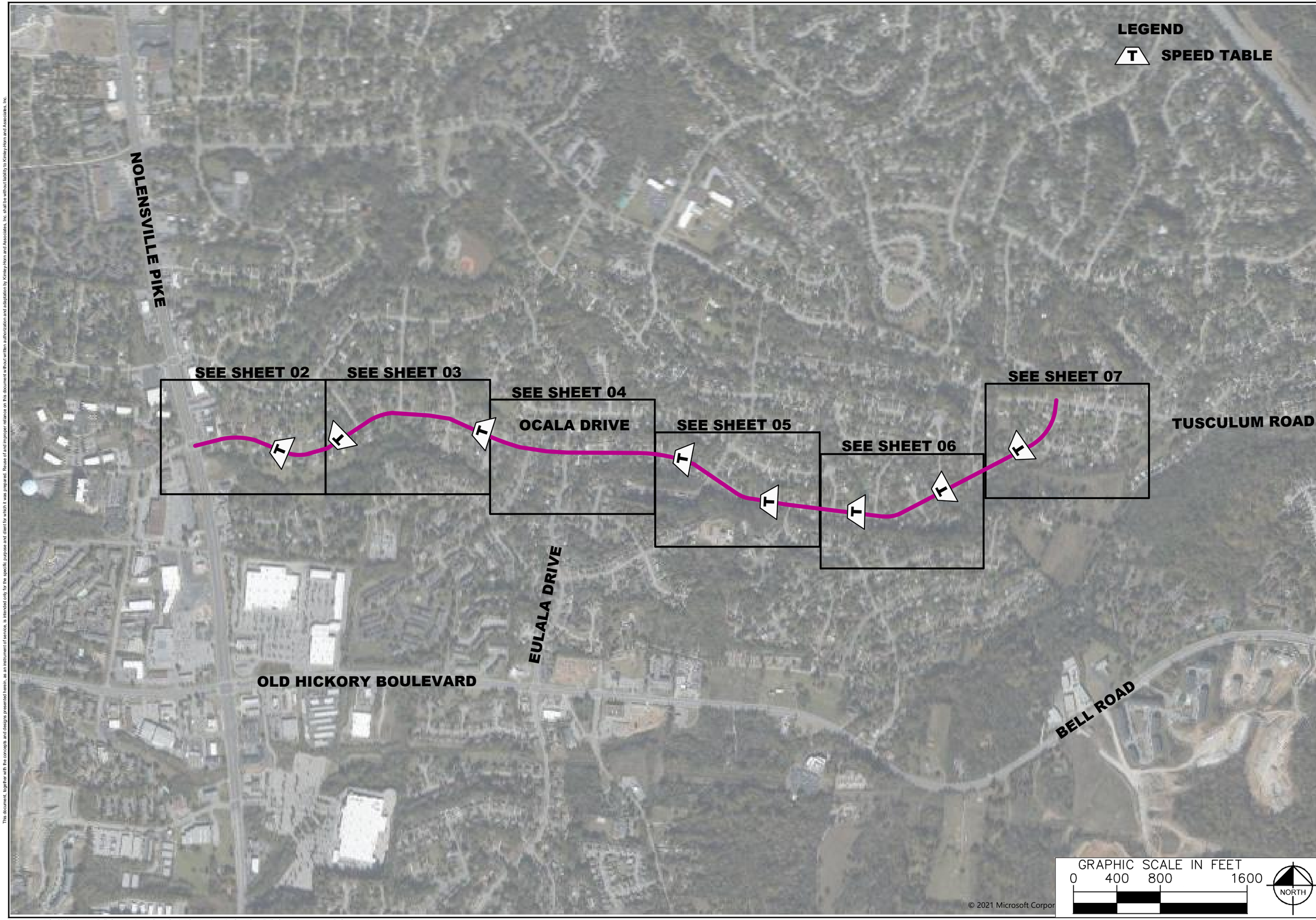

NDOT

OCALA DRIVE
TRAFFIC CALMING
NASHVILLE, TN

DRAFT
PRELIMINARY PLANS
FOR REVIEW ONLY

No.	REVISIONS	DATE	BY
1			
2			
3			
4			
5			
6			
7			
8			
9			
10			

DESIGNED BY:	ALB
DRAWN BY:	EJW
CHECKED BY:	NDOT
DATE:	11/03/2021

KIMLEY-HORN PROJECT NO.
118000005

CONCEPT PLAN

SHEET NUMBER
01

This document, together with the concepts and designs presented herein, as an instrument of service, is intended only for the specific purpose and client for which it was prepared. Reuse of and improper reliance on this document without written authorization and adaptation by Kimley-Horn and Associates, Inc. shall be without liability to Kimley-Horn and Associates, Inc.

Drawing name: K:\NSH_TPTO\118900005 - Traffic Calming\4 - Design - Current Cycle\15) Ocala\02 - Design\PlanSheets\Ocala_Traffic_Calming_Design.dwg 01-KEY-Ocala Nov 03, 2021 7:56am by: Emily.Wiseman

NDOT

OCALA DRIVE
TRAFFIC CALMING
NASHVILLE, TN

DRAFT
PRELIMINARY PLANS
FOR REVIEW ONLY

No.	REVISIONS	DATE	BY
1			
2			
3			
4			
5			
6			
7			
8			
9			
10			

DESIGNED BY:	ALB
DRAWN BY:	EJW
CHECKED BY:	NDOT
DATE:	11/03/2021
KIMLEY-HORN PROJECT NO. 118000005	

CONCEPT PLAN

SHEET NUMBER
02

This document, together with the concepts and designs presented herein, as an instrument of service, is intended only for the specific purpose and client for which it was prepared. Reuse of and improper reliance on this document without written authorization and adaptation by Kimley-Horn and Associates, Inc. shall be without liability by Kimley-Horn and Associates, Inc.

Drawing name: K:\NSH_TPTO\118900005 - Traffic Calming\4 - Design - Current Cycle\15) Ocala\02 - Design\PlanSheets\Ocala_Traffic_Calming_Design.dwg 02 Nov 03, 2021 7:56am by: Emily.Wiseman

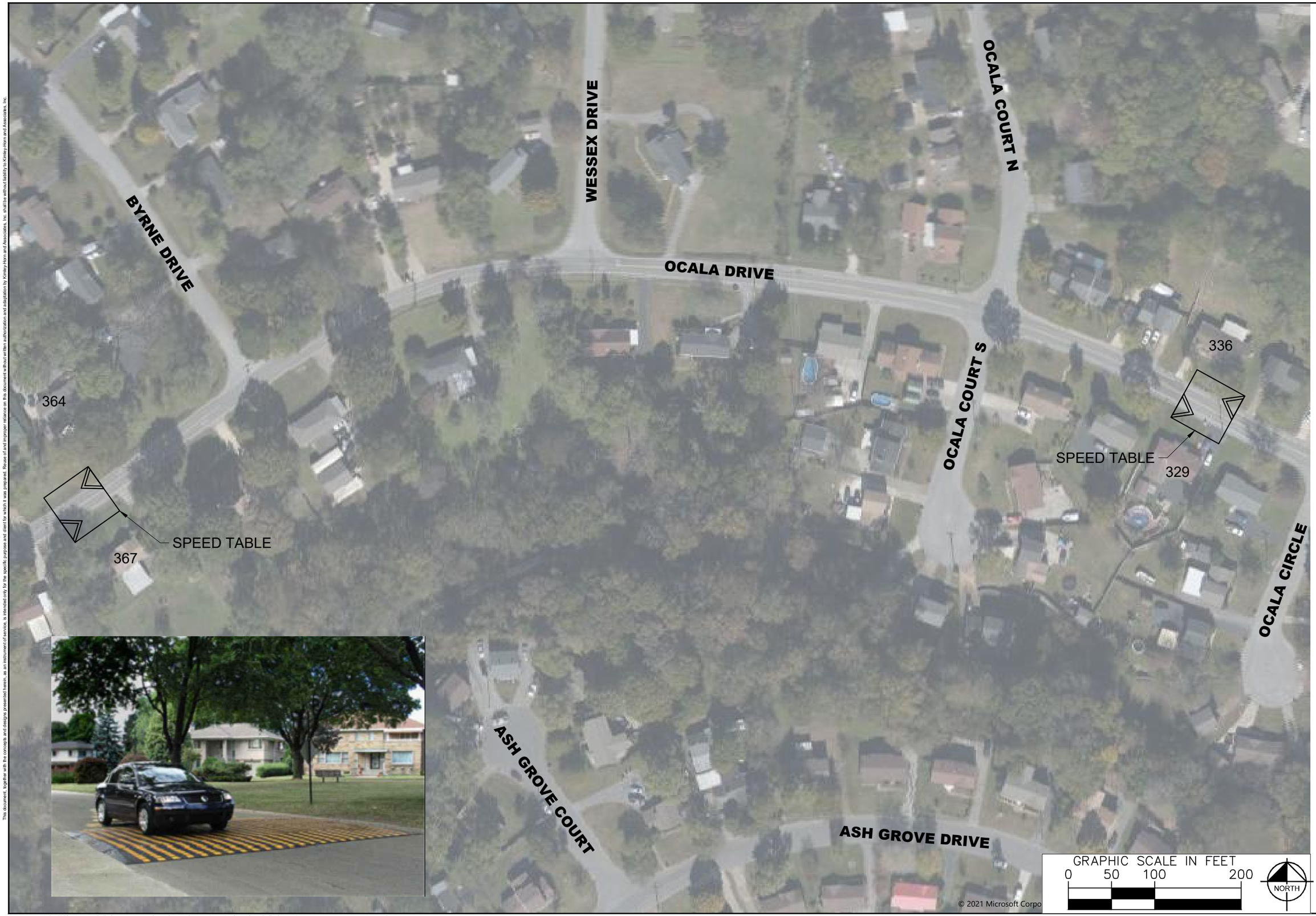

This document, together with the concepts and designs presented herein, as an instrument of service, is intended only for the specific purpose and client for which it was prepared. Reuse of and improper reliance on this document without written authorization and adaptation by Kimley-Horn and Associates, Inc. shall be without liability to Kimley-Horn and Associates, Inc.

NDOT

OCALA DRIVE TRAFFIC CALMING

NASHVILLE, TN

DRAFT

PRELIMINARY PLANS

FOR REVIEW ONLY

No.	REVISIONS	DATE	BY
1			
2			
3			
4			
5			
6			
7			
8			
9			
10			

DESIGNED BY:	ALB
DRAWN BY:	EJW
CHECKED BY:	NDOT
DATE:	11/03/2021
KIMLEY-HORN PROJECT NO. 118000005	

CONCEPT PLAN

SHEET NUMBER

03

Drawing name: K:\NSH_TPTO\118900005 - Traffic Calming\4 - Design - Current Cycle\15) Ocala\02 - Design\PlanSheets\Ocala_Traffic_Calming_Design.dwg 03 Nov 03, 2021 7:56am by: Emily.Wiseman

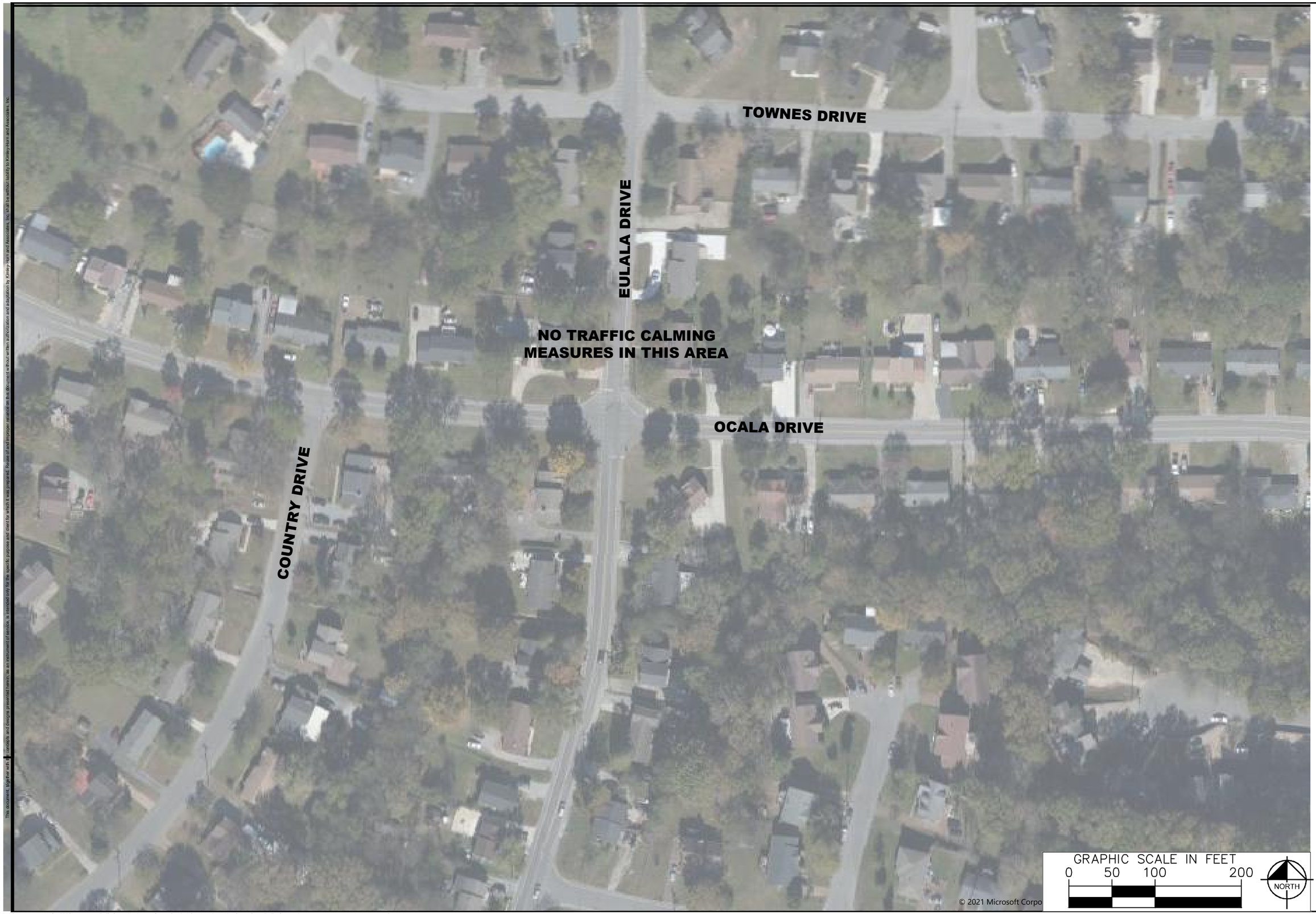

This document, together with the concepts and designs presented herein, as an instrument of service, is intended only for the specific purpose and client for which it was prepared. Reuse of and improper reliance on this document without written authorization and adaptation by Kimley-Horn and Associates, Inc. shall be without liability to Kimley-Horn and Associates, Inc.

NDOT

OCALA DRIVE
TRAFFIC CALMING
NASHVILLE, TN

DRAFT
PRELIMINARY PLANS
FOR REVIEW ONLY

No.	REVISIONS	DATE	BY
1			
2			
3			
4			
5			
6			
7			
8			
9			
10			

DESIGNED BY:	ALB
DRAWN BY:	EJW
CHECKED BY:	NDOT
DATE:	11/03/2021
KIMLEY-HORN PROJECT NO. 118000005	

CONCEPT PLAN

SHEET NUMBER
04

Drawing name: K:\NSH_TPTO\118900005 - Traffic Calming\4 - Design - Current Cycle\15) Ocala\02 - Design\PlanSheets\Ocala_Traffic_Calming_Design.dwg 04 Nov 03, 2021 7:56am by: Emily.Wiseman

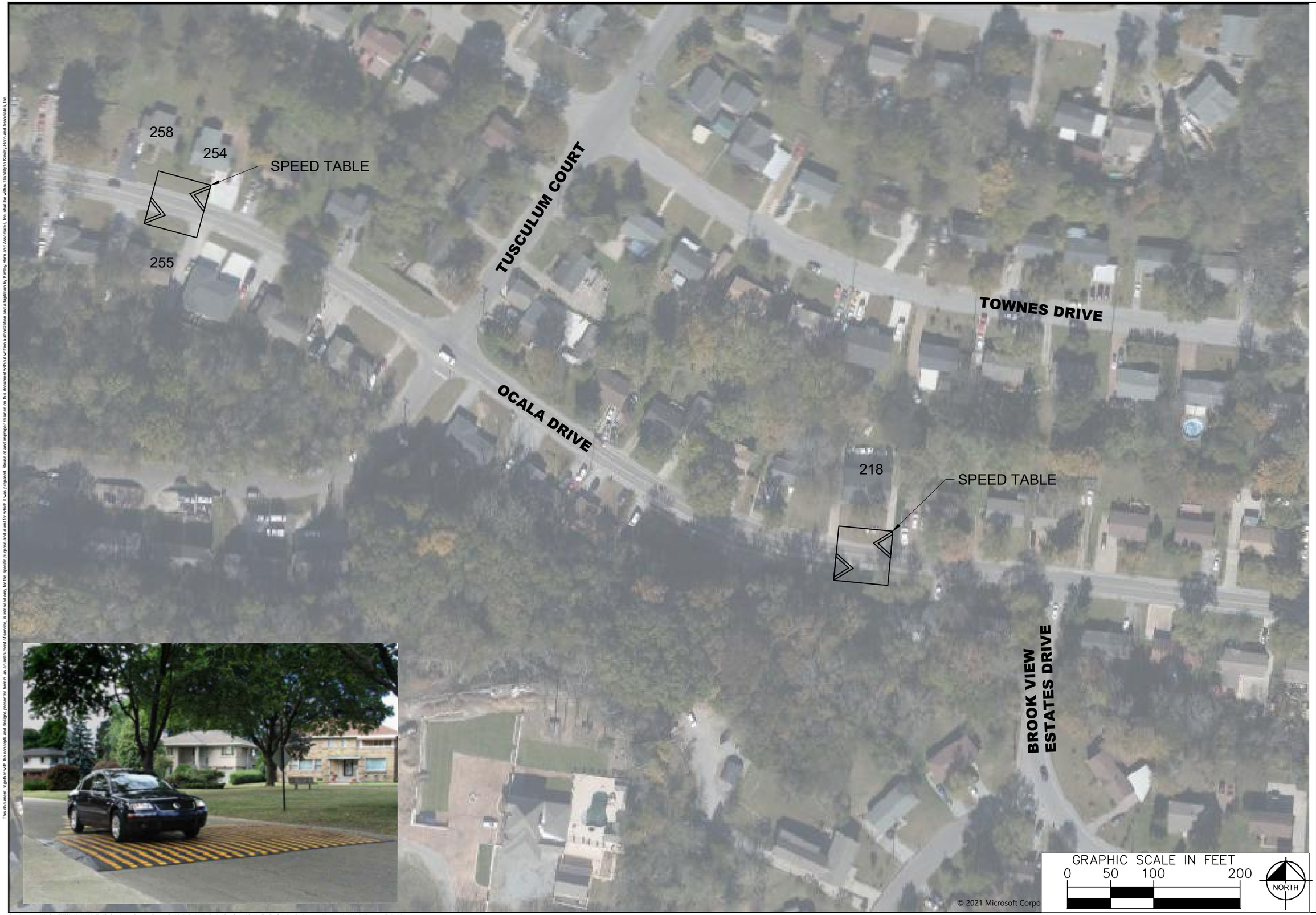

NDOT

OCALA DRIVE
TRAFFIC CALMING
NASHVILLE, TN

DRAFT
PRELIMINARY PLANS
FOR REVIEW ONLY

No.	REVISIONS	DATE	BY
1			
2			
3			
4			
5			
6			
7			
8			
9			
10			

DESIGNED BY:	ALB
DRAWN BY:	EJW
CHECKED BY:	NDOT
DATE:	11/03/2021
KIMLEY-HORN PROJECT NO. 118000005	

CONCEPT PLAN

SHEET NUMBER
05

This document, together with the concepts and designs presented herein, as an instrument of service, is intended only for the specific purpose and client for which it was prepared. Reuse of and improper reliance on this document without written authorization and adaptation by Kimley-Horn and Associates, Inc. shall be without liability to Kimley-Horn and Associates, Inc.

Drawing name: K:\NSH_TPTO\118900005 - Traffic Calming\4 - Design - Current Cycle\15) Ocala\02 - Design\PlanSheets\Ocala_Traffic_Calming_Design.dwg 05 Nov 03, 2021 7:56am by: Emily.Wiseman

NDOT

OCALA DRIVE
TRAFFIC CALMING
NASHVILLE, TN

DRAFT
PRELIMINARY PLANS
FOR REVIEW ONLY

No.	REVISIONS	DATE	BY
1			
2			
3			
4			
5			
6			
7			
8			
9			
10			

DESIGNED BY:	ALB
DRAWN BY:	EJW
CHECKED BY:	NDQT
DATE:	11/03/2021
KIMLEY-HORN PROJECT NO. 118000005	

CONCEPT PLAN

SHEET NUMBER
06

The document, together with the concepts and designs presented herein, as an instrument of service, is intended only for the specific purpose and client for which it was prepared. Reuse of and improper reliance on this document without written authorization and adaptation by Kimley-Horn and Associates, Inc. shall be without liability to Kimley-Horn and Associates, Inc.

NDOT

OCALA DRIVE
TRAFFIC CALMING
NASHVILLE, TN

DRAFT
PRELIMINARY PLANS
FOR REVIEW ONLY

No.	REVISIONS	DATE	BY
1			
2			
3			
4			
5			
6			
7			
8			
9			
10			

DESIGNED BY:	ALB
DRAWN BY:	EJW
CHECKED BY:	NDOT
DATE:	11/03/2021
KIMLEY-HORN PROJECT NO. 118000005	

CONCEPT PLAN

SHEET NUMBER
07

The document, together with the concepts and designs presented herein, as an instrument of service, is intended only for the specific purpose and client for which it was prepared. Reuse of and improper reliance on this document without written authorization and adaptation by Kimley-Horn and Associates, Inc. shall be without liability to Kimley-Horn and Associates, Inc.

Drawing name: K:\NSH_TPTO\118900005 - Traffic Calming\4 - Design - Current Cycle\15) Ocala\02 - Design\PlanSheets\Ocala_Traffic_Calming_Design.dwg 07 Nov 03, 2021 7:56am by: Emily.Wiseman