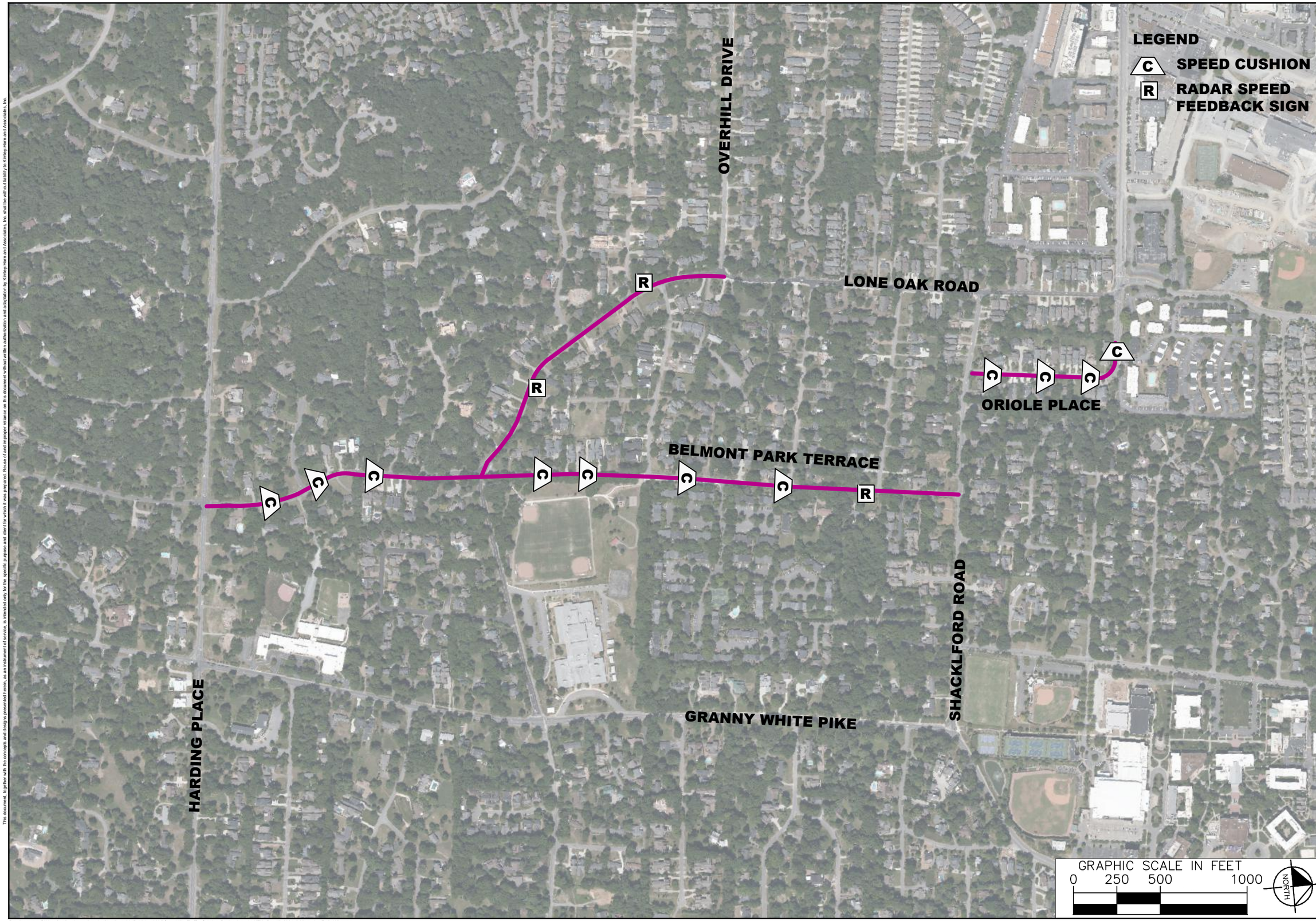


NDOT

GREEN HILLS
TRAFFIC CALMING
NASHVILLE, TN

DRAFT
PRELIMINARY PLANS
FOR REVIEW ONLY

| No. | REVISIONS | DATE | BY |
|---|---|---|---|
| 1 | | | |
| 2 | | | |
| 3 | | | |
| 4 | | | |
| 5 | | | |
| 6 | | | |
| 7 | | | |
| 8 | | | |
| 9 | | | |
| 10 | | | |

| | |
|---|---|
| DESIGNED BY: | ALB |
| DRAWN BY: | EJW |
| CHECKED BY: | NDQ7 |
| DATE: | 12/07/2021 |
| KIMLEY-HORN PROJECT NO. 118000005 | |

CONCEPT PLAN

SHEET NUMBER
01

This document, together with the concepts and designs presented herein, as an instrument of service, is intended only for the specific purpose and client for which it was prepared. Reuse of and improper reliance on this document without written authorization and adaptation by Kimley-Horn and Associates, Inc. shall be without liability to Kimley-Horn and Associates, Inc.

Drawing name: C:\Users\emily.wiseman\appdata\local\temp\AcPublish_13380\GreenHills_Traffic_Calming_Design.dwg 01-KEY Dec 07, 2021 5:06pm by: Emily.Wiseman

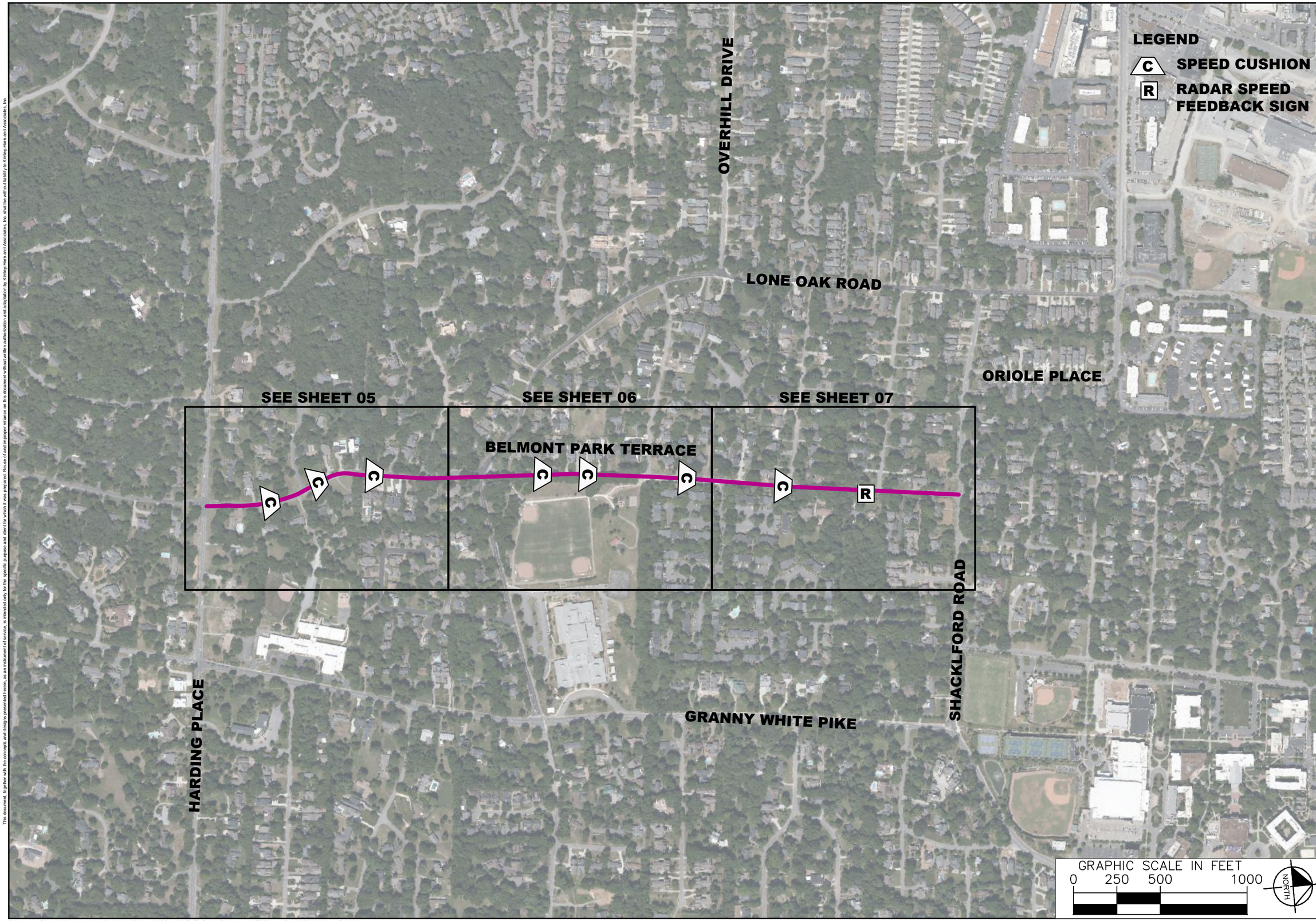


NDOT

GREEN HILLS
TRAFFIC CALMING
NASHVILLE, TN

DRAFT
PRELIMINARY PLANS
FOR REVIEW ONLY

| No. | REVISIONS | DATE | BY |
|---|---|---|---|
| 1 | | | |
| 2 | | | |
| 3 | | | |
| 4 | | | |
| 5 | | | |
| 6 | | | |
| 7 | | | |
| 8 | | | |
| 9 | | | |
| 10 | | | |

| | |
|---|---|
| DESIGNED BY: | ALB |
| DRAWN BY: | EJW |
| CHECKED BY: | NDQ7 |
| DATE: | 12/07/2021 |
| KIMLEY-HORN PROJECT NO. 118000005 | |

CONCEPT PLAN

SHEET NUMBER
02

This document, together with the concepts and designs presented herein, as an instrument of service, is intended only for the specific purpose and client for which it was prepared. Reuse of and improper reliance on this document without written authorization and adaptation by Kimley-Horn and Associates, Inc. shall be without liability to Kimley-Horn and Associates, Inc.

Drawing name: C:\Users\emily.wiseman\appdata\local\temp\AcPublish_13380\GreenHills_Traffic_Calming_Design.dwg 02-KEY-Belmont Dec 07, 2021 5:06pm by: Emily.Wiseman

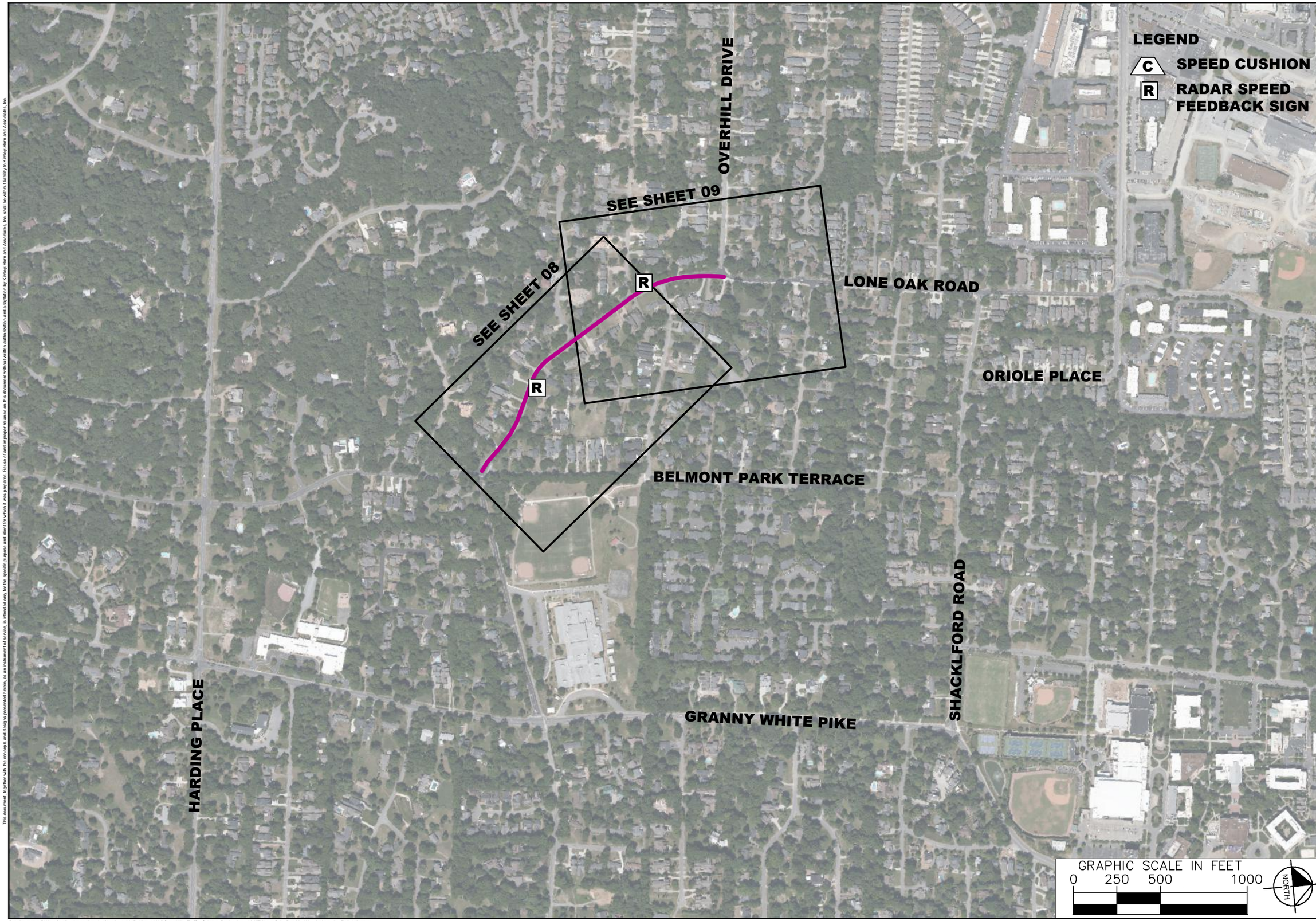


NDOT

GREEN HILLS
TRAFFIC CALMING
NASHVILLE, TN

DRAFT
PRELIMINARY PLANS
FOR REVIEW ONLY

| No. | REVISIONS | DATE | BY |
|---|---|---|---|
| 1 | | | |
| 2 | | | |
| 3 | | | |
| 4 | | | |
| 5 | | | |
| 6 | | | |
| 7 | | | |
| 8 | | | |
| 9 | | | |
| 10 | | | |

| | |
|---|---|
| DESIGNED BY: | ALB |
| DRAWN BY: | EJW |
| CHECKED BY: | NDQ7 |
| DATE: | 12/07/2021 |
| KIMLEY-HORN PROJECT NO. 118000005 | |

CONCEPT PLAN

SHEET NUMBER
03

This document, together with the concepts and designs presented herein, as an instrument of service, is intended only for the specific purpose and client for which it was prepared. Reuse of and improper reliance on this document without written authorization and adaptation by Kimley-Horn and Associates, Inc. shall be without liability to Kimley-Horn and Associates, Inc.

Drawing name: C:\Users\emily.wiseman\appdata\local\temp\AcPublish_13380\GreenHills_Traffic_Calming_Design.dwg 03-KEY-LoneOak Dec 07, 2021 5:06pm by: Emily.Wiseman

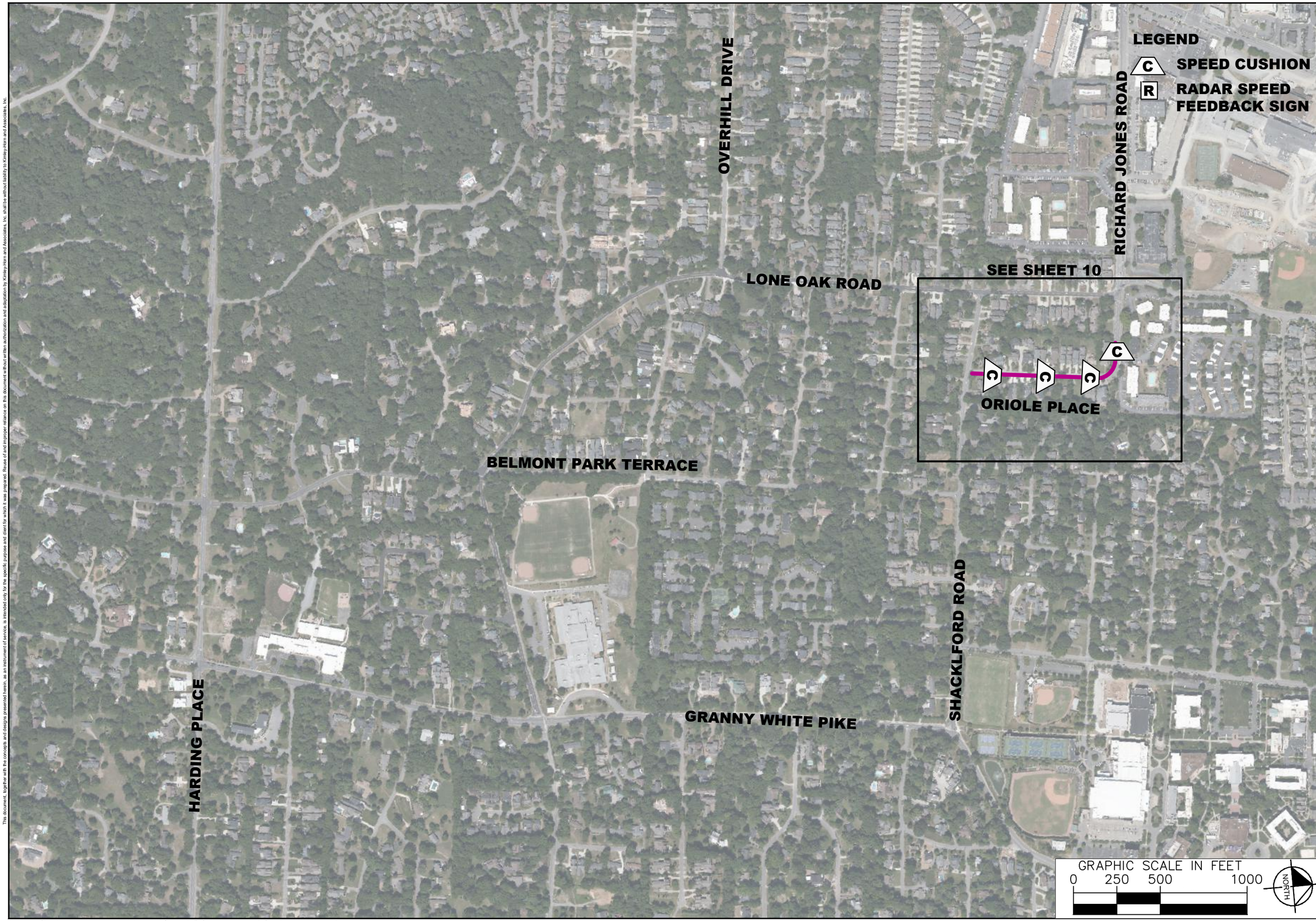


NDOT

GREEN HILLS
TRAFFIC CALMING
NASHVILLE, TN

DRAFT
PRELIMINARY PLANS
FOR REVIEW ONLY

| No. | REVISIONS | DATE | BY |
|---|---|---|---|
| 1 | | | |
| 2 | | | |
| 3 | | | |
| 4 | | | |
| 5 | | | |
| 6 | | | |
| 7 | | | |
| 8 | | | |
| 9 | | | |
| 10 | | | |

| | |
|---|---|
| DESIGNED BY: | ALB |
| DRAWN BY: | EJW |
| CHECKED BY: | NDQ7 |
| DATE: | 12/07/2021 |
| KIMLEY-HORN PROJECT NO. 118000005 | |

CONCEPT PLAN

SHEET NUMBER
04

This document, together with the concepts and designs presented herein, as an instrument of service, is intended only for the specific purpose and client for which it was prepared. Reuse of and improper reliance on this document without written authorization and adaptation by Kimley-Horn and Associates, Inc. shall be without liability to Kimley-Horn and Associates, Inc.

Drawing name: C:\Users\emily.wiseman\appdata\local\temp\AcPublish_13380\GreenHills_Traffic_Calming_Design.dwg 04-KEY-Oriole Dec 07, 2021 5:06pm by: Emily.Wiseman

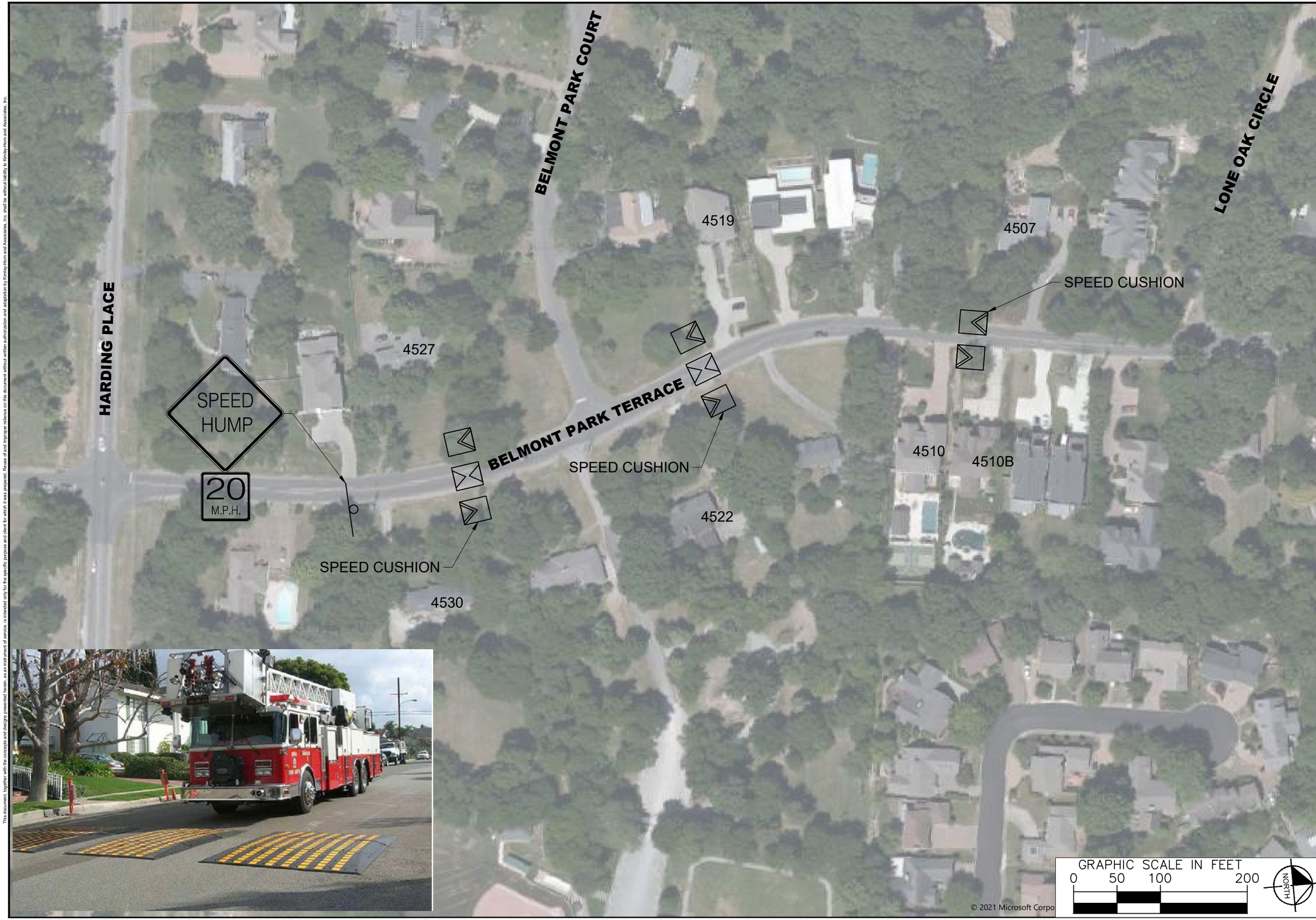


NDOT

GREEN HILLS
TRAFFIC CALMING
NASHVILLE, TN

DRAFT
**PRELIMINARY PLANS**
**FOR REVIEW ONLY**

| No. | REVISIONS | DATE | BY |
|---|---|---|---|
| 1 | | | |
| 2 | | | |
| 3 | | | |
| 4 | | | |
| 5 | | | |
| 6 | | | |
| 7 | | | |
| 8 | | | |
| 9 | | | |
| 10 | | | |

| | |
|---|---|
| DESIGNED BY: | ALB |
| DRAWN BY: | EJW |
| CHECKED BY: | NDOT |
| DATE: | 12/07/2021 |
| KIMLEY-HORN PROJECT NO. 118000005 | |

CONCEPT PLAN

SHEET NUMBER
**05**

This document, together with the concepts and designs presented herein, as an instrument of service, is intended only for the specific purpose and client for which it was prepared. Reuse of and improper reliance on this document without written authorization and adaptation by Kimley-Horn and Associates, Inc. shall be without liability to Kimley-Horn and Associates, Inc.

Drawing name: K:\NSH_TPTO\118900005 - Traffic Calming\4 - Design - Current Cycle\20) Green Hills\02 - Design\PlanSheets\GreenHills_Traffic_Calming_Design.dwg 05-Belmont Dec 07, 2021 3:37pm by: Emily.Wiseman

This document, together with the concepts and designs presented herein, as an instrument of service, is intended only for the specific purpose and client for which it was prepared. Reuse of and improper reliance on this document without written authorization and adaptation by Kimley-Horn and Associates, Inc. shall be without liability to Kimley-Horn and Associates, Inc.

NDOT

GREEN HILLS
TRAFFIC CALMING
NASHVILLE, TN

DRAFT
**PRELIMINARY PLANS**
**FOR REVIEW ONLY**

| REVISIONS | | |
|---|---|---|
| No. | DATE | BY |
| 1 | | |
| 2 | | |
| 3 | | |
| 4 | | |
| 5 | | |
| 6 | | |
| 7 | | |
| 8 | | |
| 9 | | |
| 10 | | |

| | |
|---|---|
| DESIGNED BY: | ALB |
| DRAWN BY: | EJW |
| CHECKED BY: | NDOT |
| DATE: | 12/07/2021 |
| KIMLEY-HORN PROJECT NO. 118000005 | |

CONCEPT PLAN

SHEET NUMBER
**06**

This document, together with the concepts and designs presented herein, as an instrument of service, is intended only for the specific purpose and client for which it was prepared. Reuse of and improper reliance on this document without written authorization and adaptation by Kimley-Horn and Associates, Inc. shall be without liability to Kimley-Horn and Associates, Inc.

NDOT

GREEN HILLS
TRAFFIC CALMING
NASHVILLE, TN

DRAFT
PRELIMINARY PLANS
FOR REVIEW ONLY

| No. | REVISIONS | DATE | BY |
|---|---|---|---|
| 1 | | | |
| 2 | | | |
| 3 | | | |
| 4 | | | |
| 5 | | | |
| 6 | | | |
| 7 | | | |
| 8 | | | |
| 9 | | | |
| 10 | | | |

| | |
|---|---|
| DESIGNED BY: | ALB |
| DRAWN BY: | EJW |
| CHECKED BY: | NDOT |
| DATE: | 12/07/2021 |
| KIMLEY-HORN PROJECT NO. 118000005 | |

CONCEPT PLAN

SHEET NUMBER
07

This document, together with the concepts and designs presented herein, as an instrument of service, is intended only for the specific purpose and client for which it was prepared. Reuse of and improper reliance on this document without written authorization and adaptation by Kimley-Horn and Associates, Inc. shall be without liability to Kimley-Horn and Associates, Inc.

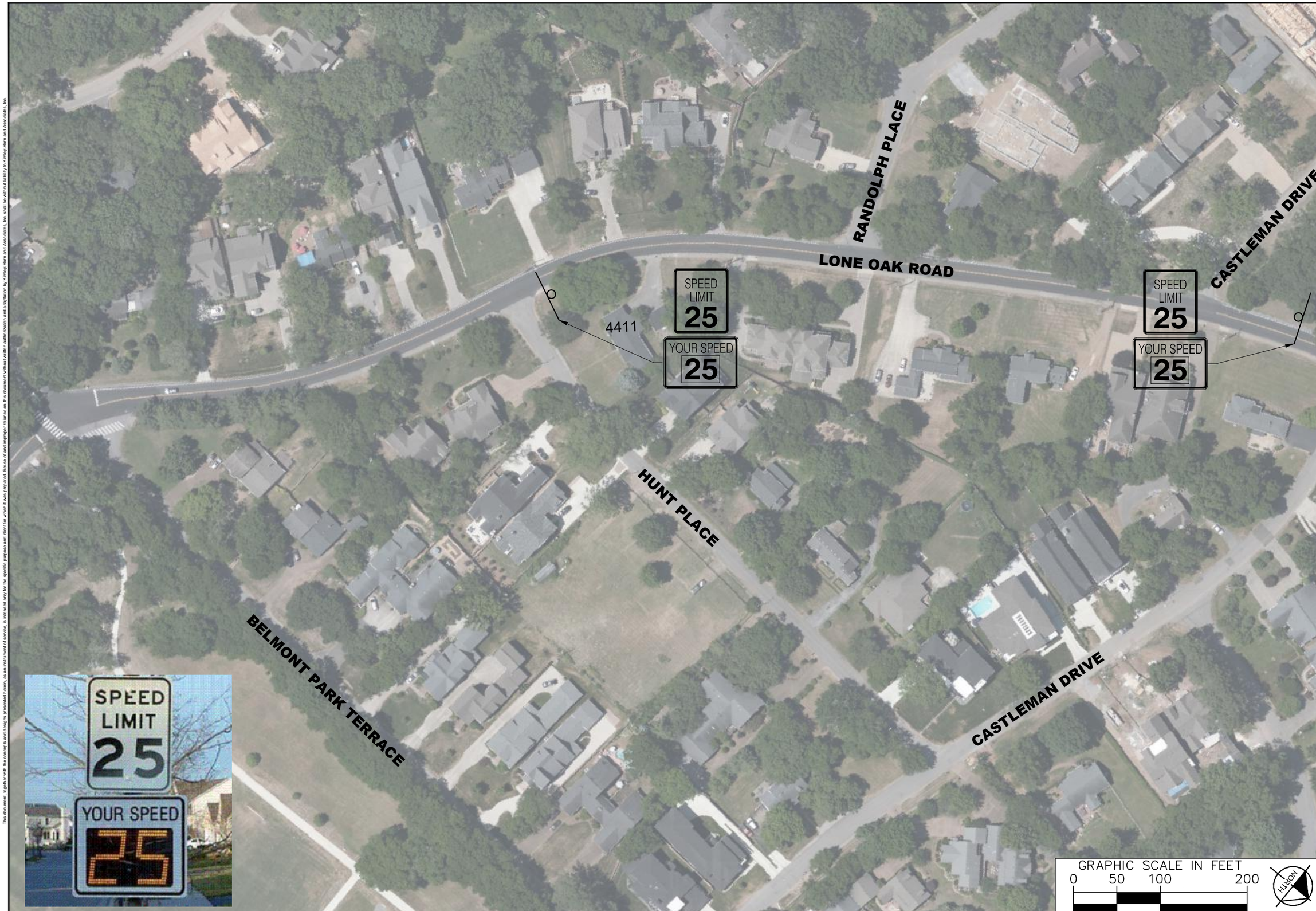


NDOT

GREEN HILLS
TRAFFIC CALMING
NASHVILLE, TN

DRAFT
**PRELIMINARY PLANS**
**FOR REVIEW ONLY**

| No. | REVISIONS | DATE | BY |
|---|---|---|---|
| 1 | | | |
| 2 | | | |
| 3 | | | |
| 4 | | | |
| 5 | | | |
| 6 | | | |
| 7 | | | |
| 8 | | | |
| 9 | | | |
| 10 | | | |

| | |
|---|---|
| DESIGNED BY: | ALB |
| DRAWN BY: | EJW |
| CHECKED BY: | NDOT |
| DATE: | 12/07/2021 |
| KIMLEY-HORN PROJECT NO. 118000005 | |

CONCEPT PLAN

SHEET NUMBER
**08**

Drawing name: C:\Users\emily.wiseman\appdata\local\temp\AcPublish_6352\GreenHills_Traffic_Calming_Design.dwg 08-Lone Oak Dec 07, 2021 3:39pm by: Emily.Wiseman

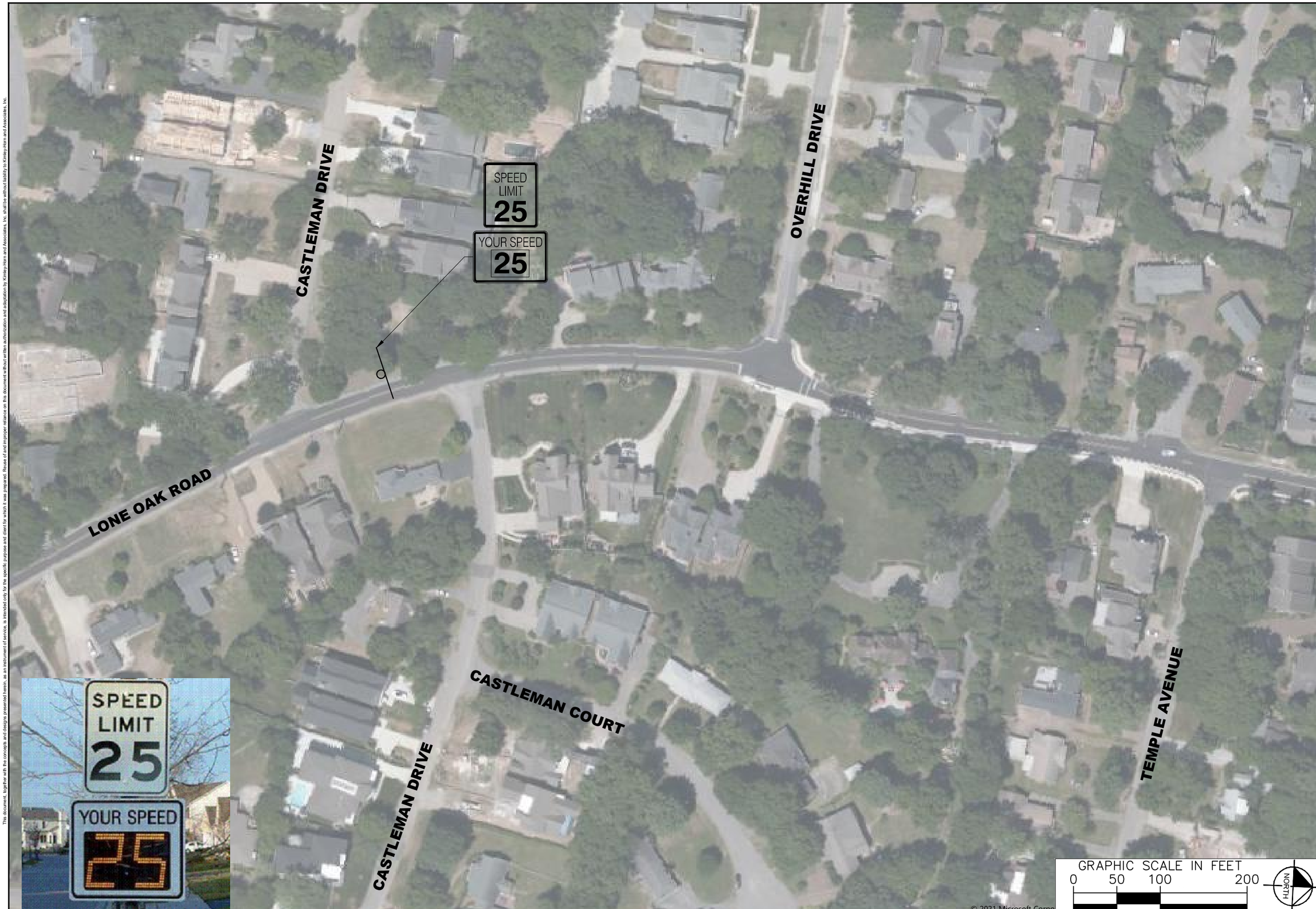


NDOT

GREEN HILLS
TRAFFIC CALMING
NASHVILLE, TN

DRAFT
**PRELIMINARY PLANS**
**FOR REVIEW ONLY**

| No. | REVISIONS | DATE | BY |
|---|---|---|---|
| 1 | | | |
| 2 | | | |
| 3 | | | |
| 4 | | | |
| 5 | | | |
| 6 | | | |
| 7 | | | |
| 8 | | | |
| 9 | | | |
| 10 | | | |

| | |
|---|---|
| DESIGNED BY: | ALB |
| DRAWN BY: | EJW |
| CHECKED BY: | NDOT |
| DATE: | 12/07/2021 |
| KIMLEY-HORN PROJECT NO. 118000005 | |

CONCEPT PLAN

SHEET NUMBER
**09**

This document, together with the concepts and designs presented herein, as an instrument of service, is intended only for the specific purpose and client for which it was prepared. Reuse of and improper reliance on this document without written authorization and adaptation by Kimley-Horn and Associates, Inc. shall be without liability to Kimley-Horn and Associates, Inc.

Drawing name: C:\Users\emily.wiseman\appdata\local\temp\AcPublish_6352\GreenHills_Traffic_Calming_Design.dwg 09-Lone Oak Dec 07, 2021 3:39pm by: Emily.Wiseman

NDOT

GREEN HILLS
TRAFFIC CALMING
NASHVILLE, TN

DRAFT
PRELIMINARY PLANS
FOR REVIEW ONLY

| No. | REVISIONS | DATE | BY |
|---|---|---|---|
| 1 | | | |
| 2 | | | |
| 3 | | | |
| 4 | | | |
| 5 | | | |
| 6 | | | |
| 7 | | | |
| 8 | | | |
| 9 | | | |
| 10 | | | |

| | |
|---|---|
| DESIGNED BY: | ALB |
| DRAWN BY: | EJW |
| CHECKED BY: | NDOT |
| DATE: | 12/07/2021 |
| KIMLEY-HORN PROJECT NO. 118000005 | |

CONCEPT PLAN

SHEET NUMBER
10

This document, together with the concepts and designs presented herein, as an instrument of service, is intended only for the specific purpose and client for which it was prepared. Reuse of and improper reliance on this document without written authorization and adaptation by Kimley-Horn and Associates, Inc. shall be without liability to Kimley-Horn and Associates, Inc.

Drawing name: K:\NSH_TPTO\118900005 - Traffic Calming\4 - Design - Current Cycle\20) Green Hills\02 - Design\PlanSheets\GreenHills_Traffic_Calming_Design.dwg 10-Oriole Dec 07, 2021 3:40pm by: Emily.Wiseman