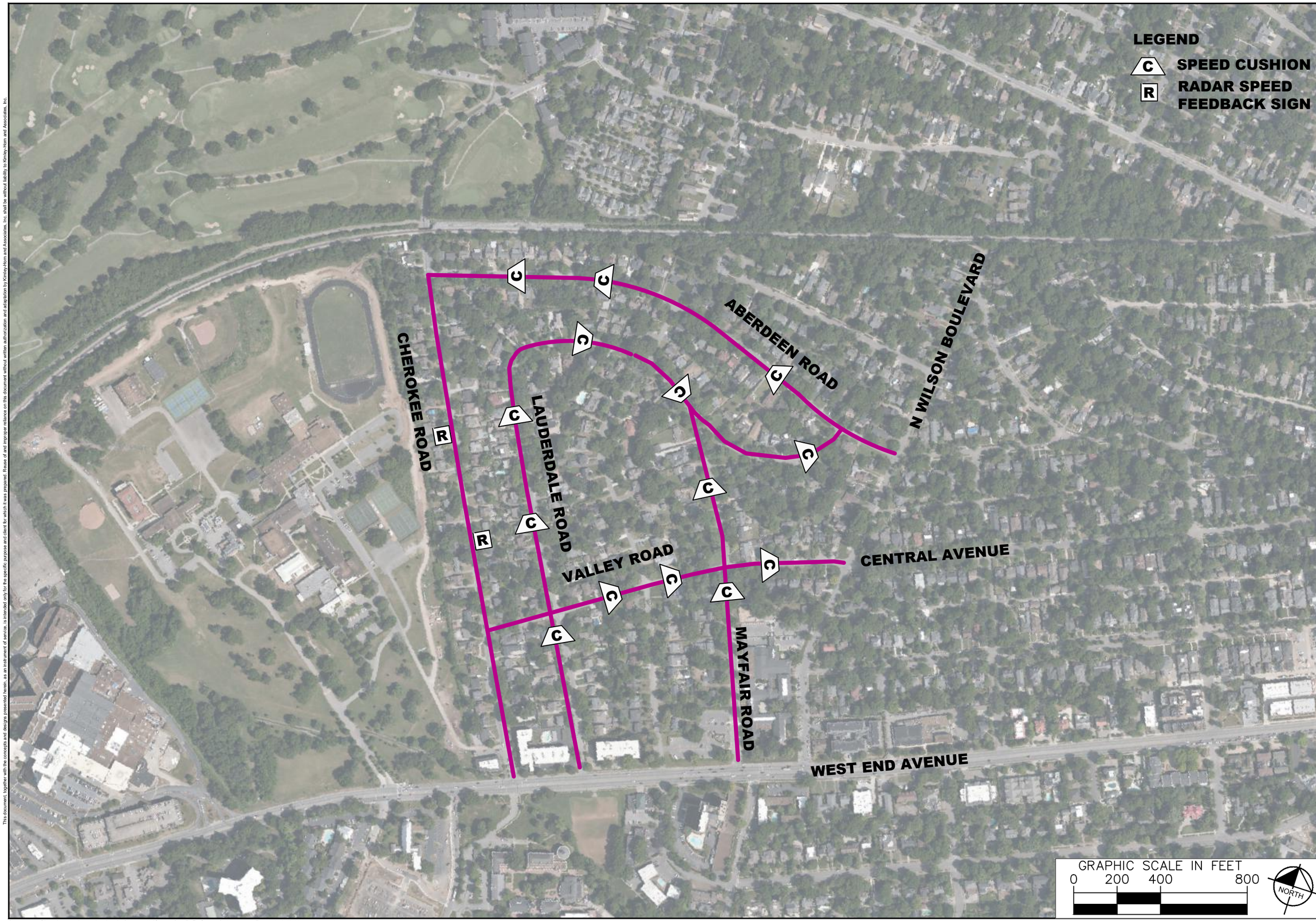

NDOT

CHEROKEE PARK
TRAFFIC CALMING
NASHVILLE, TN

DRAFT
PRELIMINARY PLANS
FOR REVIEW ONLY

No.	REVISIONS	DATE	BY
1			
2			
3			
4			
5			
6			
7			
8			
9			
10			

DESIGNED BY:	RBW
DRAWN BY:	LRK
CHECKED BY:	NDOT
DATE:	3/4/2022

KIMLEY-HORN PROJECT NO. 118900005

CONCEPT PLAN

SHEET NUMBER
01

This document, together with the concepts and designs presented herein, as an instrument of service, is intended only for the specific purpose and client for which it was prepared. Reuse of and improper reliance on this document without written authorization and adaptation by Kimley-Horn and Associates, Inc. shall be without liability to Kimley-Horn and Associates, Inc.

Drawing name: C:\Users\laura.kelly\appdata\local\temp\AcPublish_11800\CherokeePark_Traffic_Calming_Design.dwg 01-KEY Mar 04, 2022 8:29am by: Laura.Kelly

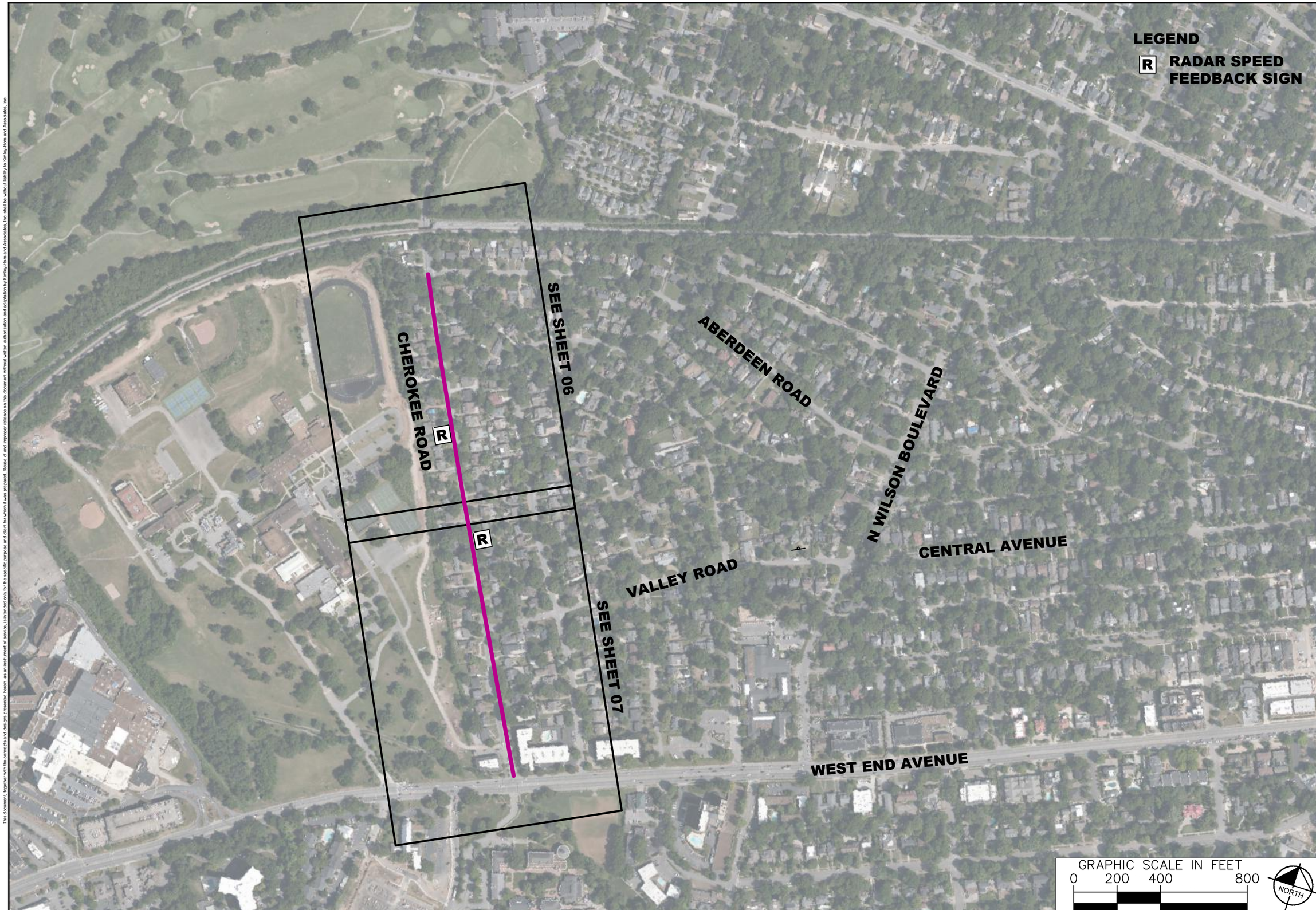

NDOT

CHEROKEE PARK
TRAFFIC CALMING
NASHVILLE, TN

DRAFT
PRELIMINARY PLANS
FOR REVIEW ONLY

No.	REVISIONS	DATE	BY
1			
2			
3			
4			
5			
6			
7			
8			
9			
10			

DESIGNED BY:	RBW
DRAWN BY:	LRK
CHECKED BY:	NDOT
DATE:	3/4/2022
KIMLEY-HORN PROJECT NO. 118000005	

CONCEPT PLAN

SHEET NUMBER
02

This document, together with the concepts and designs presented herein, as an instrument of service, is intended only for the specific purpose and client for which it was prepared. Reuse of and improper reliance on this document without written authorization and adaptation by Kimley-Horn and Associates, Inc. shall be without liability to Kimley-Horn and Associates, Inc.

Drawing name: C:\Users\laura.kelly\appdata\local\temp\AcPublish_11800\CherokeePark_Traffic_Calming_Design.dwg 02-KEY-Cherokee Mar 04, 2022 8:29am by: Laura.Kelly

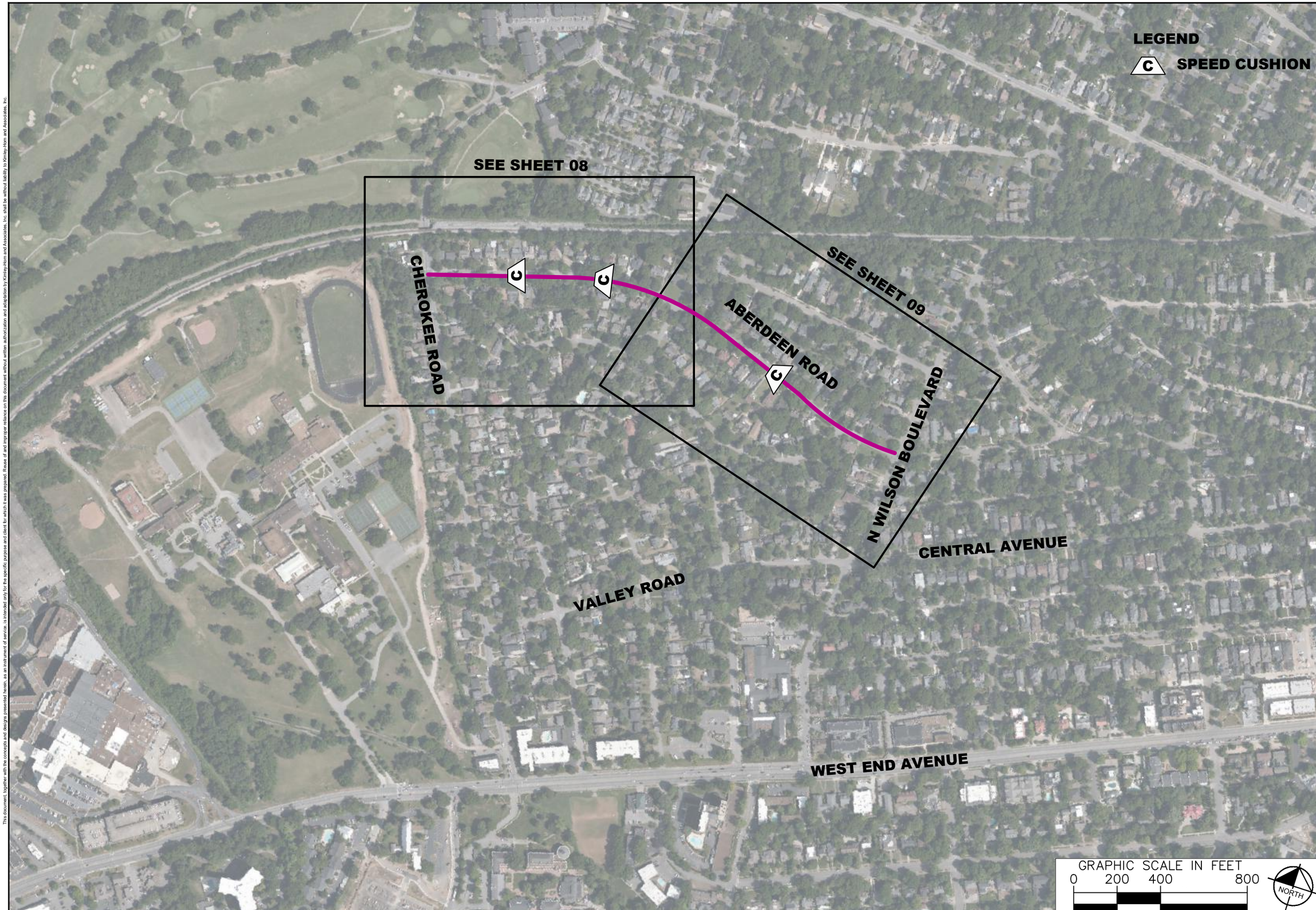

NDOT

CHEROKEE PARK
TRAFFIC CALMING
NASHVILLE, TN

DRAFT
PRELIMINARY PLANS
FOR REVIEW ONLY

No.	REVISIONS	DATE	BY
1			
2			
3			
4			
5			
6			
7			
8			
9			
10			

DESIGNED BY:	RBW
DRAWN BY:	LRK
CHECKED BY:	NDOT
DATE:	3/4/2022

KIMLEY-HORN PROJECT NO.
118900005

CONCEPT PLAN

SHEET NUMBER
03

This document, together with the concepts and designs presented herein, as an instrument of service, is intended only for the specific purpose and client for which it was prepared. Reuse of and improper reliance on this document without written authorization and adaptation by Kimley-Horn and Associates, Inc. shall be without liability to Kimley-Horn and Associates, Inc.

Drawing name: C:\Users\laura.kelly\appdata\local\temp\AcPublish_11800\CherokeePark_Traffic_Calming_Design.dwg 03-KEY-Aberdeen Mar 04, 2022 8:29am by: Laura.Kelly

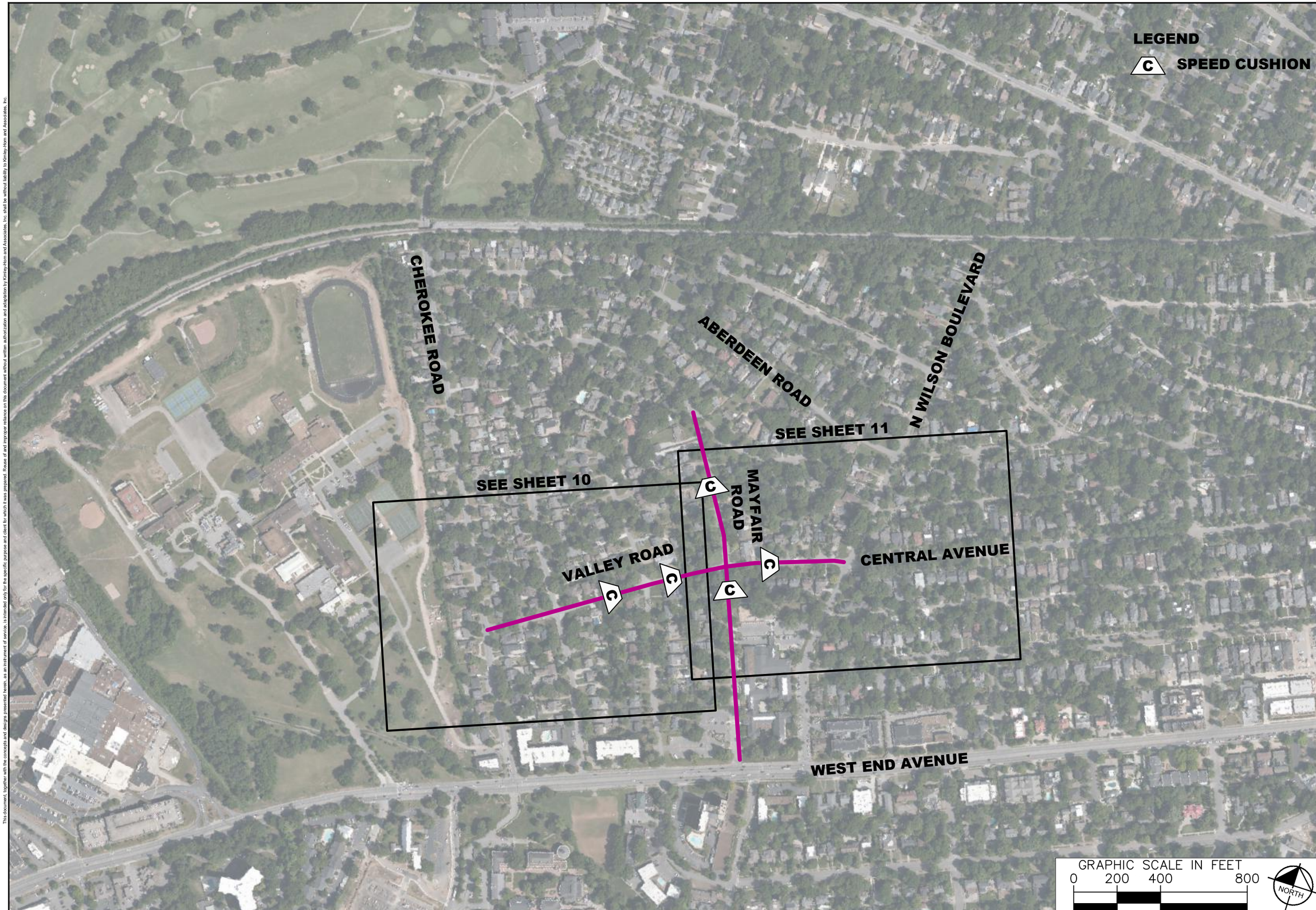

NDOT

CHEROKEE PARK
TRAFFIC CALMING
NASHVILLE, TN

DRAFT
PRELIMINARY PLANS
FOR REVIEW ONLY

No.	REVISIONS	DATE	BY
1			
2			
3			
4			
5			
6			
7			
8			
9			
10			

DESIGNED BY:	RBW
DRAWN BY:	LRK
CHECKED BY:	NDOT
DATE:	3/4/2022

KIMLEY-HORN PROJECT NO.
118000005

CONCEPT PLAN

SHEET NUMBER
04

This document, together with the concepts and designs presented herein, as an instrument of service, is intended only for the specific purpose and client for which it was prepared. Reuse of and improper reliance on this document without written authorization and adaptation by Kimley-Horn and Associates, Inc. shall be without liability to Kimley-Horn and Associates, Inc.

Drawing name: C:\Users\laura.kelly\appdata\local\temp\AcPublish_11800\CherokeePark_Traffic_Calming_Design.dwg 04-KEY-Valley Mar 04, 2022 8:29am by: Laura.Kelly

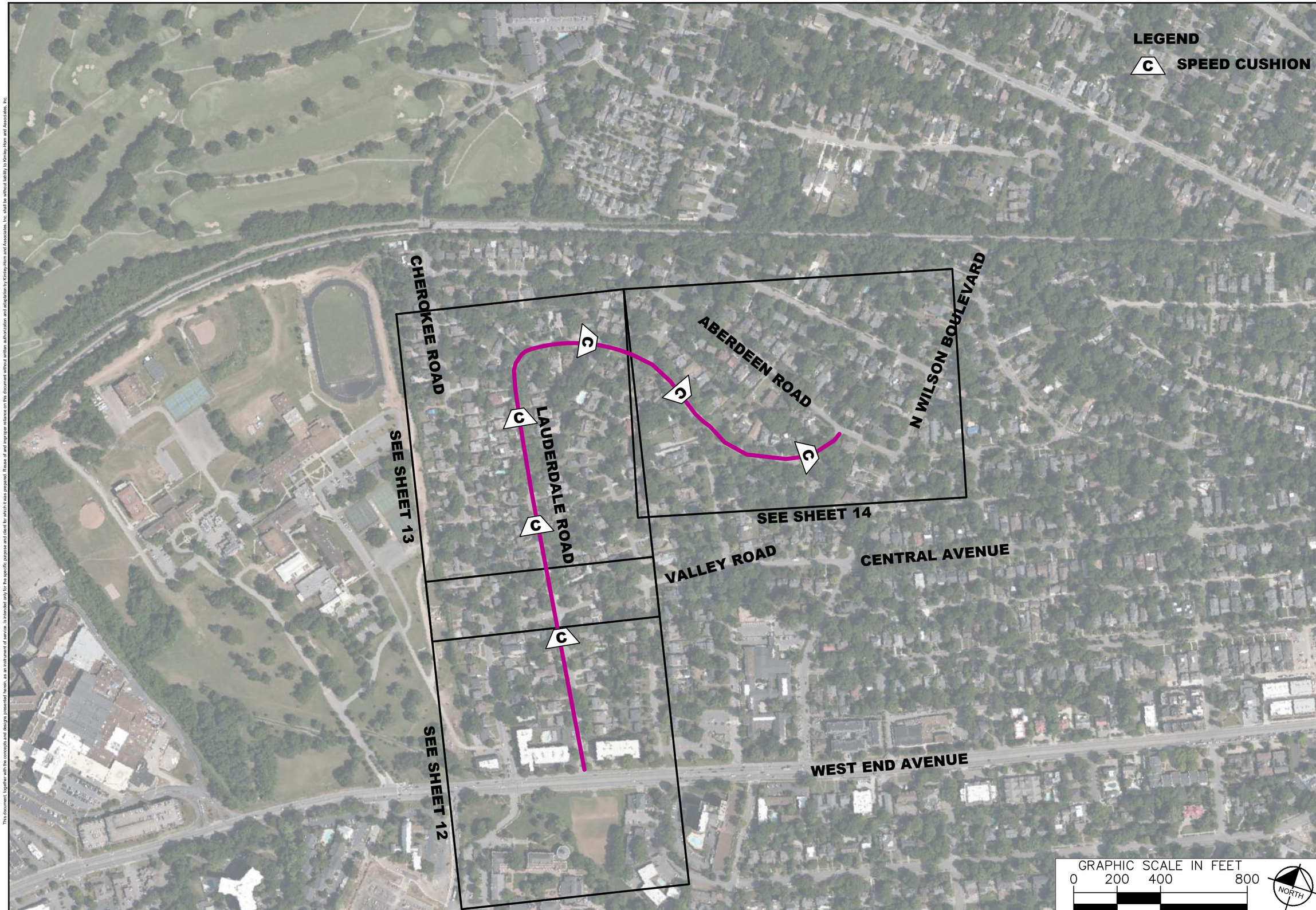

NDOT

CHEROKEE PARK
TRAFFIC CALMING
NASHVILLE, TN

DRAFT
PRELIMINARY PLANS
FOR REVIEW ONLY

No.	REVISIONS	DATE	BY
1			
2			
3			
4			
5			
6			
7			
8			
9			
10			

DESIGNED BY:	RBW
DRAWN BY:	LRK
CHECKED BY:	NDOT
DATE:	3/4/2022
KIMLEY-HORN PROJECT NO. 118900005	

CONCEPT PLAN

SHEET NUMBER
05

This document, together with the concepts and designs presented herein, as an instrument of service, is intended only for the specific purpose and client for which it was prepared. Reuse of and improper reliance on this document without written authorization and adaptation by Kimley-Horn and Associates, Inc. shall be without liability to Kimley-Horn and Associates, Inc.

Drawing name: C:\Users\laura.kelly\appdata\local\temp\AcPublish_11800\CherokeePark_Traffic_Calming_Design.dwg 05-KEY-LAUDERDALE Mar 04, 2022 8:29am by: Laura.Kelly

NDOT

CHEROKEE PARK
TRAFFIC CALMING
NASHVILLE, TN

DRAFT
PRELIMINARY PLANS
FOR REVIEW ONLY

No.	REVISIONS	DATE	BY
1			
2			
3			
4			
5			
6			
7			
8			
9			
10			

DESIGNED BY:	RBW
DRAWN BY:	LRK
CHECKED BY:	NDOT
DATE:	3/4/2022
KIMLEY-HORN PROJECT NO. 118900005	

CONCEPT PLAN

SHEET NUMBER
06

This document, together with the concepts and designs presented herein, as an instrument of service, is intended only for the specific purpose and client for which it was prepared. Reuse of and improper reliance on this document without written authorization and adaptation by Kimley-Horn and Associates, Inc. shall be without liability to Kimley-Horn and Associates, Inc.

Drawing name: C:\Users\laura.kelly\appdata\local\temp\AcPublish_11800\CherokeePark_Traffic_Calming_Design.dwg 06-Cherokee Mar 04, 2022 8:29am by: Laura.Kelly

NDOT

CHEROKEE PARK
TRAFFIC CALMING
NASHVILLE, TN

DRAFT
PRELIMINARY PLANS
FOR REVIEW ONLY

No.	REVISIONS	DATE	BY
1			
2			
3			
4			
5			
6			
7			
8			
9			
10			

DESIGNED BY:	RBW
DRAWN BY:	LRK
CHECKED BY:	NDOT
DATE:	3/4/2022
KIMLEY-HORN PROJECT NO. 118900005	

CONCEPT PLAN

SHEET NUMBER
07

This document, together with the concepts and designs presented herein, as an instrument of service, is intended only for the specific purpose and client for which it was prepared. Reuse of and improper reliance on this document without written authorization and adaptation by Kimley-Horn and Associates, Inc. shall be without liability to Kimley-Horn and Associates, Inc.

Drawing name: C:\Users\laura.kelly\appdata\local\temp\AcPublish_11800\CherokeePark_Traffic_Calming_Design.dwg 07-Cherokee Mar 04, 2022 8:29am by: Laura.Kelly

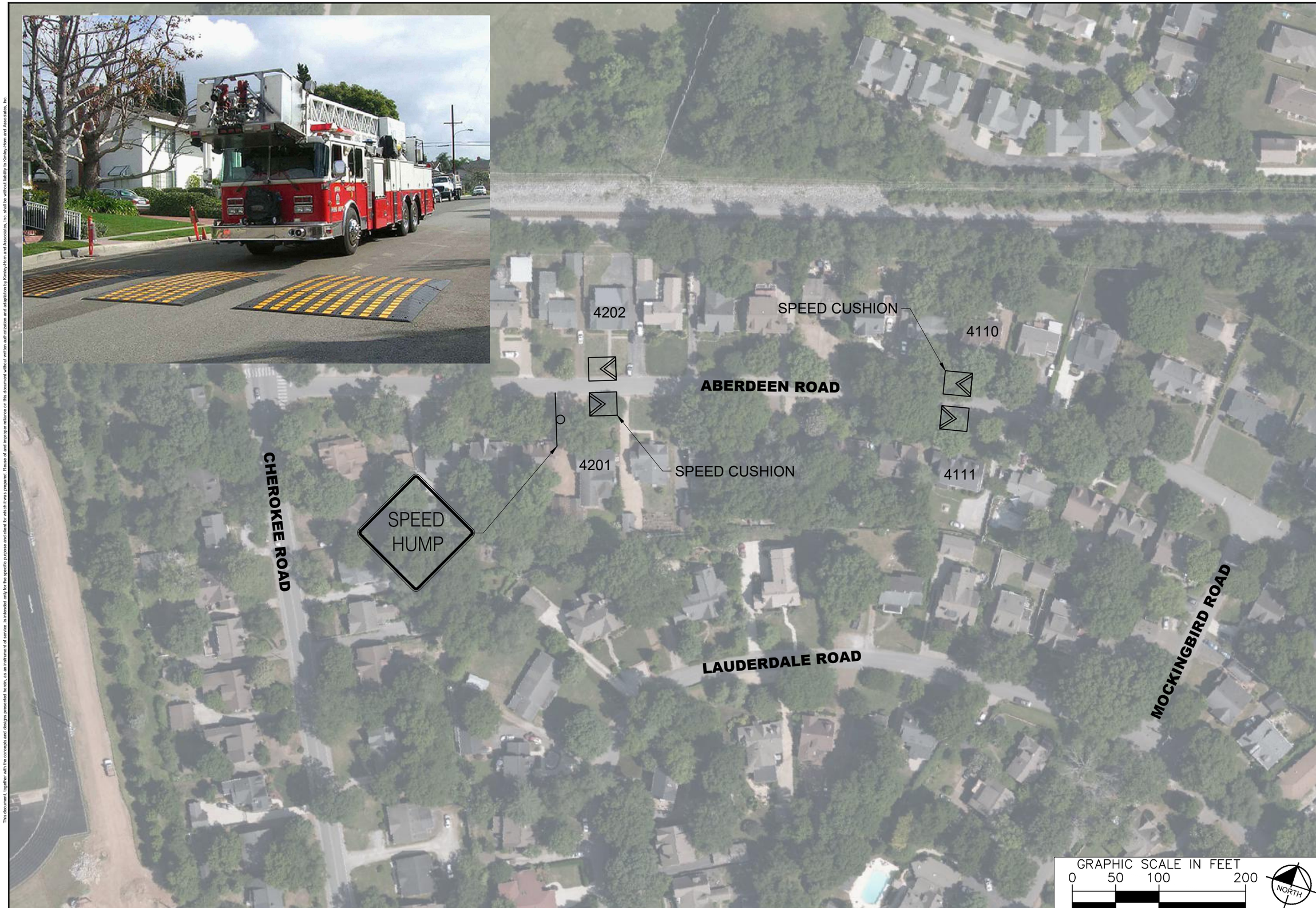

NDOT

CHEROKEE PARK
TRAFFIC CALMING
NASHVILLE, TN

DRAFT
PRELIMINARY PLANS
FOR REVIEW ONLY

No.	REVISIONS	DATE	BY
1			
2			
3			
4			
5			
6			
7			
8			
9			
10			

DESIGNED BY:	RBW
DRAWN BY:	LRK
CHECKED BY:	NDOT
DATE:	3/4/2022

KIMLEY-HORN PROJECT NO.
118900005

CONCEPT PLAN

SHEET NUMBER
08

This document, together with the concepts and designs presented herein, as an instrument of service, is intended only for the specific purpose and client for which it was prepared. Reuse of and improper reliance on this document without written authorization and adaptation by Kimley-Horn and Associates, Inc. shall be without liability to Kimley-Horn and Associates, Inc.

NDOT

CHEROKEE PARK
TRAFFIC CALMING
NASHVILLE, TN

DRAFT
PRELIMINARY PLANS
FOR REVIEW ONLY

No.	REVISIONS	DATE	BY
1			
2			
3			
4			
5			
6			
7			
8			
9			
10			

DESIGNED BY:	RBW
DRAWN BY:	LRK
CHECKED BY:	NDOT
DATE:	3/4/2022
KIMLEY-HORN PROJECT NO. 118900005	

CONCEPT PLAN

SHEET NUMBER
09

This document, together with the concepts and designs presented herein, as an instrument of service, is intended only for the specific purpose and client for which it was prepared. Reuse of and improper reliance on this document without written authorization and adaptation by Kimley-Horn and Associates, Inc. shall be without liability to Kimley-Horn and Associates, Inc.

NDOT

CHEROKEE PARK
TRAFFIC CALMING
NASHVILLE, TN

DRAFT
PRELIMINARY PLANS
FOR REVIEW ONLY

No.	REVISIONS	DATE	BY
1			
2			
3			
4			
5			
6			
7			
8			
9			
10			

DESIGNED BY:	RBW
DRAWN BY:	LRK
CHECKED BY:	NDOT
DATE:	3/4/2022
KIMLEY-HORN PROJECT NO. 118900005	

CONCEPT PLAN

SHEET NUMBER
10

This document, together with the concepts and designs presented herein, as an instrument of service, is intended only for the specific purpose and client for which it was prepared. Reuse of and improper reliance on this document without written authorization and adaptation by Kimley-Horn and Associates, Inc. shall be without liability to Kimley-Horn and Associates, Inc.

Drawing name: C:\Users\laura.kelly\appdata\local\temp\AcPublish_11800\CherokeePark_Traffic_Calming_Design.dwg 10-Valley Mar 04, 2022 8:29am by: Laura.Kelly

NDOT

CHEROKEE PARK
TRAFFIC CALMING
NASHVILLE, TN

DRAFT
PRELIMINARY PLANS
FOR REVIEW ONLY

No.	REVISIONS	DATE	BY
1			
2			
3			
4			
5			
6			
7			
8			
9			
10			

DESIGNED BY:	RBW
DRAWN BY:	LRK
CHECKED BY:	NDOT
DATE:	3/4/2022
KIMLEY-HORN PROJECT NO. 118900005	

CONCEPT PLAN

SHEET NUMBER
11

This document, together with the concepts and designs presented herein, as an instrument of service, is intended only for the specific purpose and client for which it was prepared. Reuse of and improper reliance on this document without written authorization and adaptation by Kimley-Horn and Associates, Inc. shall be without liability to Kimley-Horn and Associates, Inc.

Drawing name: C:\Users\laura.kelly\appdata\local\temp\AcPublish_11800\CherokeePark_Traffic_Calming_Design.dwg 11-Valley Mar 04, 2022 8:29am by: Laura.Kelly

NDOT

CHEROKEE PARK
TRAFFIC CALMING
NASHVILLE, TN

DRAFT
PRELIMINARY PLANS
FOR REVIEW ONLY

No.	REVISIONS	DATE	BY
1			
2			
3			
4			
5			
6			
7			
8			
9			
10			

DESIGNED BY:	RBW
DRAWN BY:	LRK
CHECKED BY:	NDOT
DATE:	3/4/2022
KIMLEY-HORN PROJECT NO. 118000005	

CONCEPT PLAN

SHEET NUMBER
12

This document, together with the concepts and designs presented herein, as an instrument of service, is intended only for the specific purpose and client for which it was prepared. Reuse of and improper reliance on this document without written authorization and adaptation by Kimley-Horn and Associates, Inc. shall be without liability to Kimley-Horn and Associates, Inc.

Drawing name: C:\Users\laura.kelly\appdata\local\temp\AcPublish_11800\CherokeePark_Traffic_Calming_Design.dwg 12-Lauderdale Mar 04, 2022 8:29am by: Laura.Kelly

CHEROKEE ROAD

SPEED CUSHION

227 229

211 213

SPEED CUSHION

LAUDERDALE ROAD

224 226

208 210

VALLEY ROAD

236

SPEED CUSHION

246 249

251

MOCKINGBIRD ROAD

GRAPHIC SCALE IN FEET

0 50 100 200

NORTH

© 2022 Microsoft Corpo

NDOT

CHEROKEE PARK
TRAFFIC CALMING
NASHVILLE, TN

DRAFT
PRELIMINARY PLANS
FOR REVIEW ONLY

No.	REVISIONS	DATE	BY
1			
2			
3			
4			
5			
6			
7			
8			
9			
10			

DESIGNED BY:	RBW
DRAWN BY:	LRK
CHECKED BY:	NDOT
DATE:	3/4/2022
KIMLEY-HORN PROJECT NO. 118000005	

CONCEPT PLAN

SHEET NUMBER
13

This document, together with the concepts and designs presented herein, as an instrument of service, is intended only for the specific purpose and client for which it was prepared. Reuse of and improper reliance on this document without written authorization and adaptation by Kimley-Horn and Associates, Inc. shall be without liability to Kimley-Horn and Associates, Inc.

Drawing name: C:\Users\laura.kelly\appdata\local\temp\AcPublish_11800\CherokeePark_Traffic_Calming_Design.dwg 13-Lauderdale Mar 04, 2022 8:29am by: Laura.Kelly

NDOT

CHEROKEE PARK
TRAFFIC CALMING
NASHVILLE, TN

DRAFT
PRELIMINARY PLANS
FOR REVIEW ONLY

No.	REVISIONS	DATE	BY
1			
2			
3			
4			
5			
6			
7			
8			
9			
10			

DESIGNED BY:	RBW
DRAWN BY:	LRK
CHECKED BY:	NDOT
DATE:	3/4/2022
KIMLEY-HORN PROJECT NO. 118900005	

CONCEPT PLAN

SHEET NUMBER
14

This document, together with the concepts and designs presented herein, as an instrument of service, is intended only for the specific purpose and client for which it was prepared. Reuse of and improper reliance on this document without written authorization and adaptation by Kimley-Horn and Associates, Inc. shall be without liability to Kimley-Horn and Associates, Inc.

Drawing name: C:\Users\laura.kelly\appdata\local\temp\AcPublish_11800\CherokeePark_Traffic_Calming_Design.dwg 14-Lauderdale Mar 04, 2022 8:29am by: Laura.Kelly