

This document, together with the concepts and designs presented herein, is intended only for the specific purpose and client for which it was prepared. Reuse of and improper reliance on this document without written authorization and adaptation by Kimley-Horn and Associates, Inc. shall be without liability to Kimley-Horn and Associates, Inc.

ESTIMATED QUANTITIES	
SPEED CUSHIONS	
6' X 7' SPEED CUSHION WITH ONE ARROW	12
SIGNS	
W17-1 (VAR.) "SPEED CUSHION" SIGN (30" X 30")	4
W17-1 (VAR.) "SPEED CUSHIONS AHEAD" SIGN (30" X 30")	4
W13-1P "20 M.P.H" SIGN (18" X 18")	8

LEGEND

 **SPEED CUSHION**

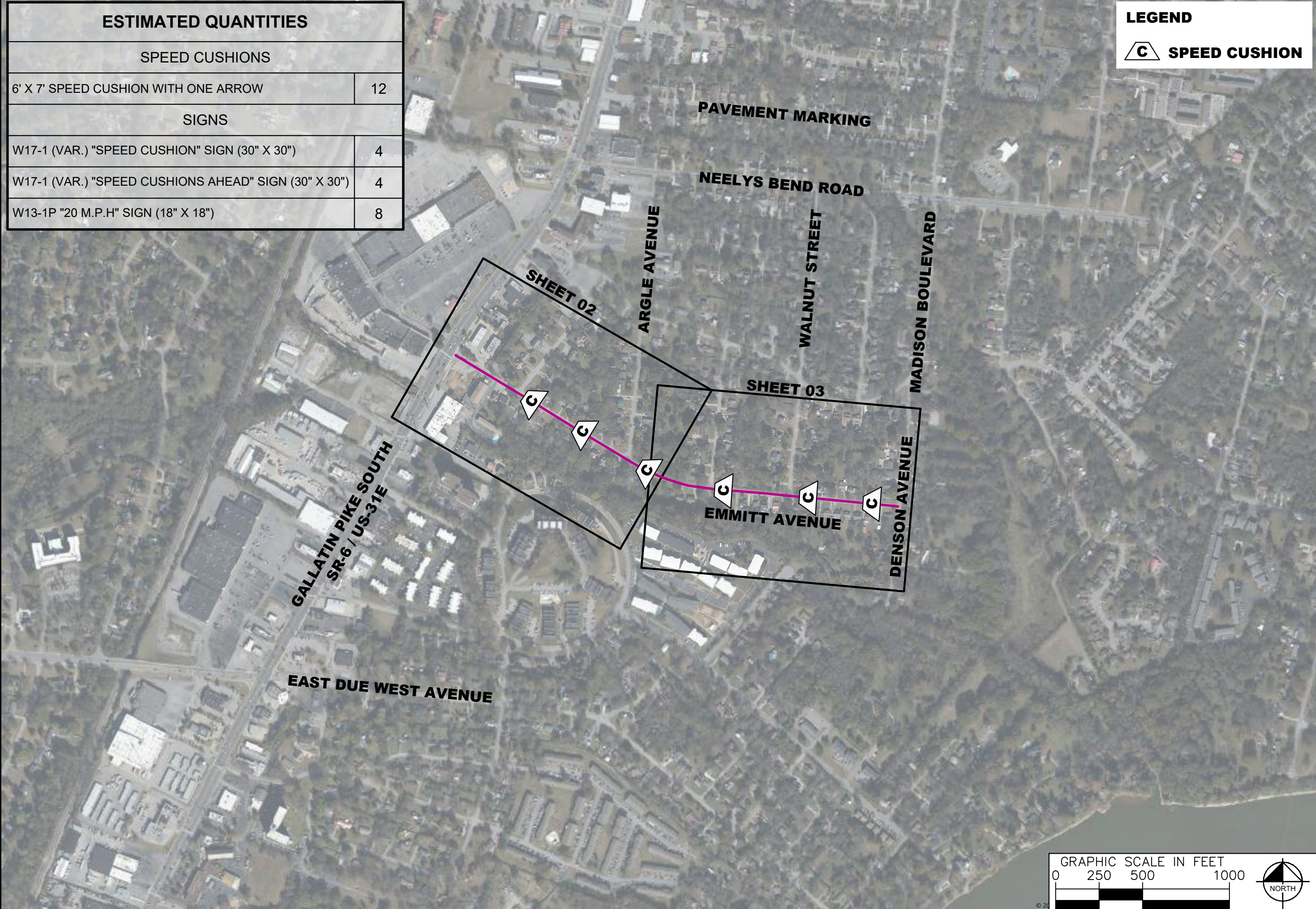

EMMITT AVENUE
TRAFFIC CALMING
NASHVILLE, TN

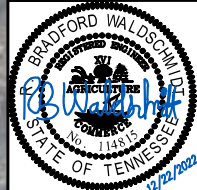

DESIGNED BY:	RBW
DRAWN BY:	SJC
CHECKED BY:	NDOT
DATE:	12/22/2022
KIMLEY-HORN PROJECT NO.	118900030

KEY
SHEET NUMBER
01





SPEED CUSHION CONFIGURATION A
 30' SOUTHEAST OF DRIVEWAY
 AT 206 EMMITT AVENUE

SPEED CUSHION CONFIGURATION A
 55' EAST OF DRIVEWAY AT
 227 EMMITT AVENUE

SPEED CUSHION CONFIGURATION A
 25' EAST OF DRIVEWAY AT
 248 EMMITT AVENUE

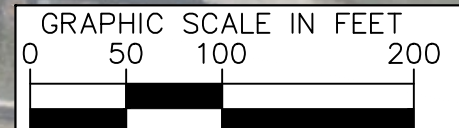

This document, together with the concepts and designs presented herein, is intended only for the specific purpose and client for which it was prepared. Reuse of and improper reliance on this document without written authorization and adaptation by Kimley-Horn and Associates, Inc. shall be without liability to Kimley-Horn and Associates, Inc.



DESIGNED BY:	RBW
DRAWN BY:	SJC
CHECKED BY:	NDOT
DATE:	12/22/2022
KIMLEY-HORN PROJECT NO.	118900030

This document, together with the concepts and designs presented herein, is intended only for the specific purpose and client for which it was prepared. Reuse of and improper reliance on this document without written authorization and adaptation by Kimley-Horn and Associates, Inc. shall be without liability to Kimley-Horn and Associates, Inc.



SPEED CUSHION CONFIGURATION A
135' WEST OF EASTERN DRIVEWAY
AT 312 EMMITT AVENUE

SPEED CUSHION CONFIGURATION A
30' EAST OF DRIVEWAY AT
410 EMMITT AVENUE

SPEED CUSHION CONFIGURATION A
35' EAST OF DRIVEWAY AT
430 EMMITT AVENUE

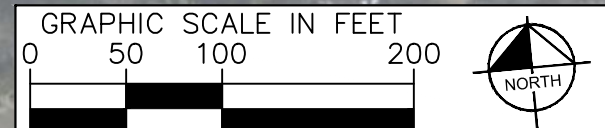

EMMITT AVENUE
TRAFFIC CALMING
NASHVILLE, TN

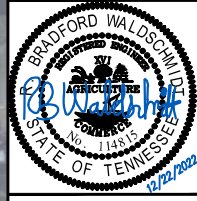

DESIGNED BY:	RBW
DRAWN BY:	SJC
CHECKED BY:	NDOT
DATE:	12/22/2022
KIMLEY-HORN PROJECT NO.	118900030

CONCEPT PLAN
SHEET NUMBER
03

This document, together with the concepts and designs presented herein, as an instrument of service, is intended only for the specific purpose and client for which it was prepared. Reuse of and improper reliance on this document without written authorization and adaptation by Kimley-Horn and Associates, Inc. shall be without liability to Kimley-Horn and Associates, Inc.

SPEED CUSHION CONFIGURATION A

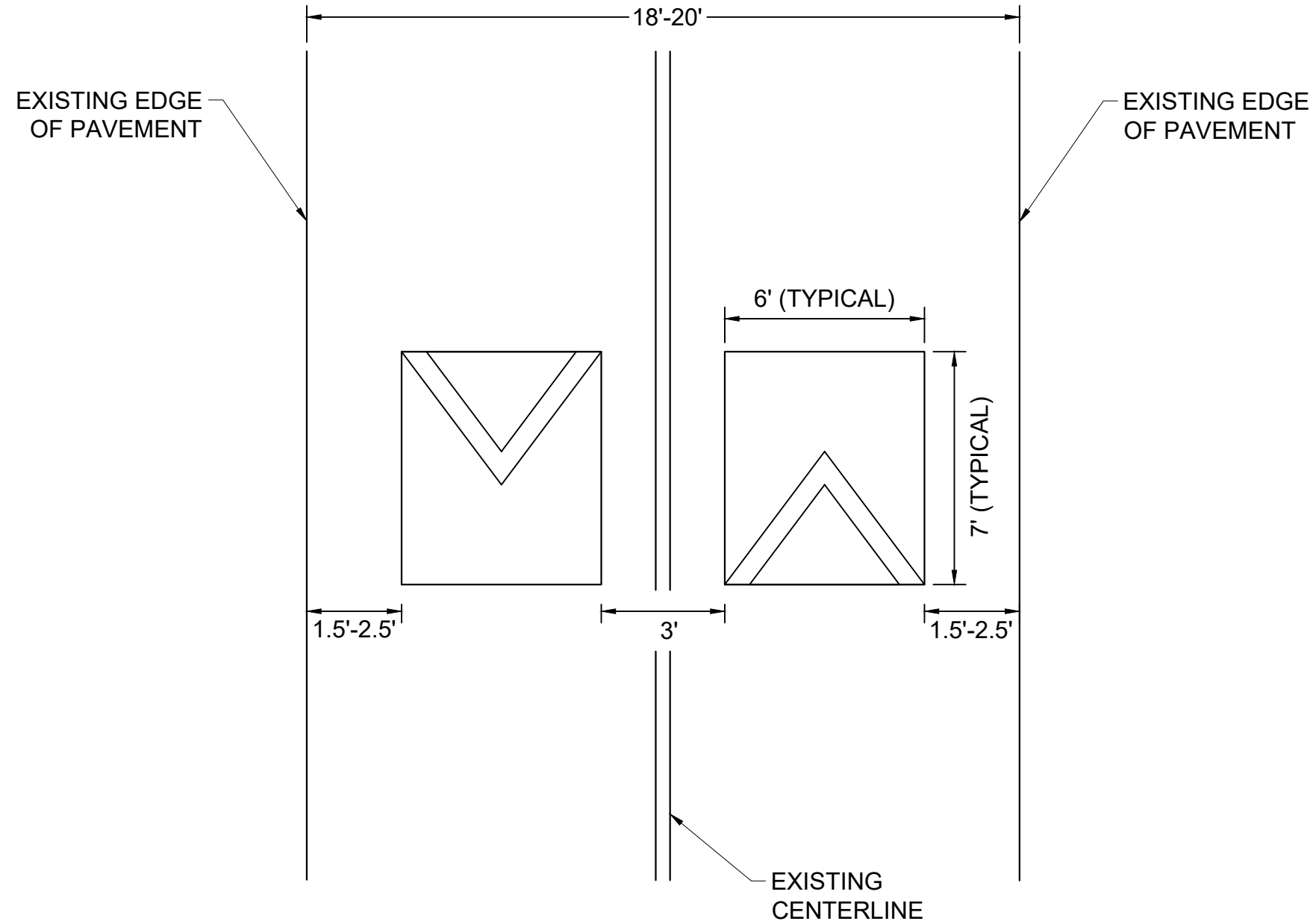

EMMITT AVENUE
TRAFFIC CALMING
NASHVILLE, TN



DESIGNED BY:	RBW
DRAWN BY:	SJC
CHECKED BY:	NDOT
DATE:	12/22/2022
KIMLEY-HORN PROJECT NO.	118800030

DETAIL

SHEET NUMBER
04