

### ESTIMATED QUANTITIES

#### SPEED CUSHIONS



6' X 10.5' SPEED CUSHION WITH ONE ARROW	10
6' X 10.5' SPEED CUSHION WITH TWO ARROWS	5

#### SIGNING

W17-1 (VAR.) "SPEED CUSHION" SIGN (30" X 30")	2
W17-1 (VAR.) "SPEED CUSHIONS" SIGN (30" X 30")	4
W13-1P "20 M.P.H" SIGN (18" X 18")	6
RADAR FEEDBACK SIGN	1

**NOTE:** ALL LOCATIONS ARE REFERENCED FROM CENTERLINE OF DRIVEWAYS OR OTHER LANDMARKS TO THE CENTER OF SPEED CUSHIONS OR SIGNS.

### LEGEND

-  LIMITS OF TRAFFIC CALMING PROJECT
-  SPEED CUSHIONS
-  RADAR FEEDBACK SIGN

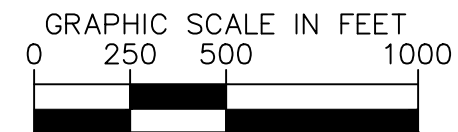
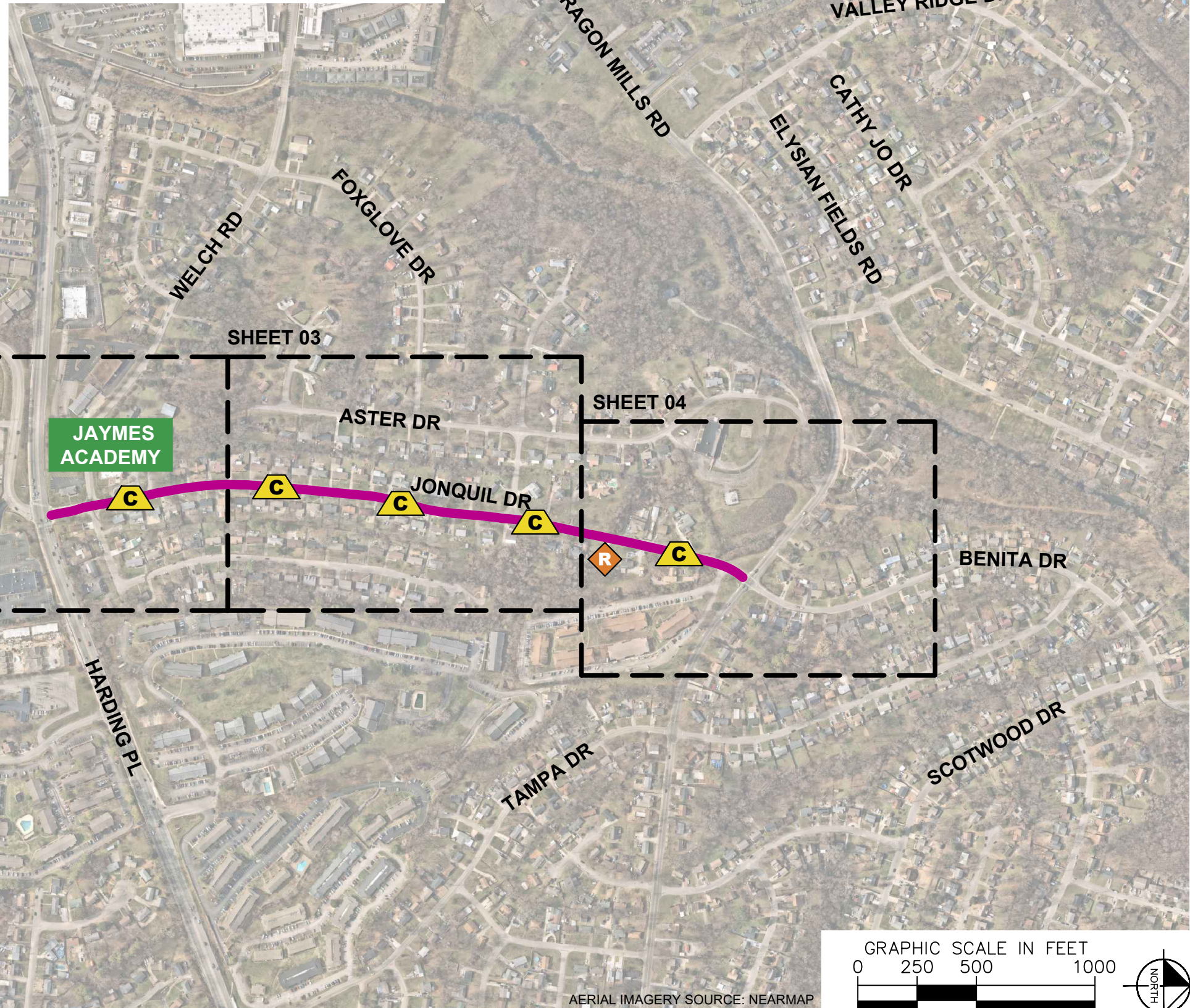

AERIAL IMAGERY SOURCE: NEARMAP

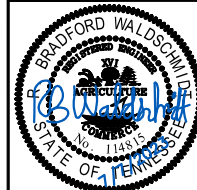

DESIGNED BY:	DJG
DRAWN BY:	GGG
CHECKED BY:	NDOT
DATE:	7/7/2023
KIMLEY-HORN PROJECT NO.	118900036

This document, together with the concepts and designs presented herein, is intended only for the specific purpose and client for which it was prepared. Reuse or improper reliance on this document without written authorization and adaptation by Kimley-Horn and Associates, Inc. shall be without liability to Kimley-Horn and Associates, Inc.



**SPEED CUSHIONS**

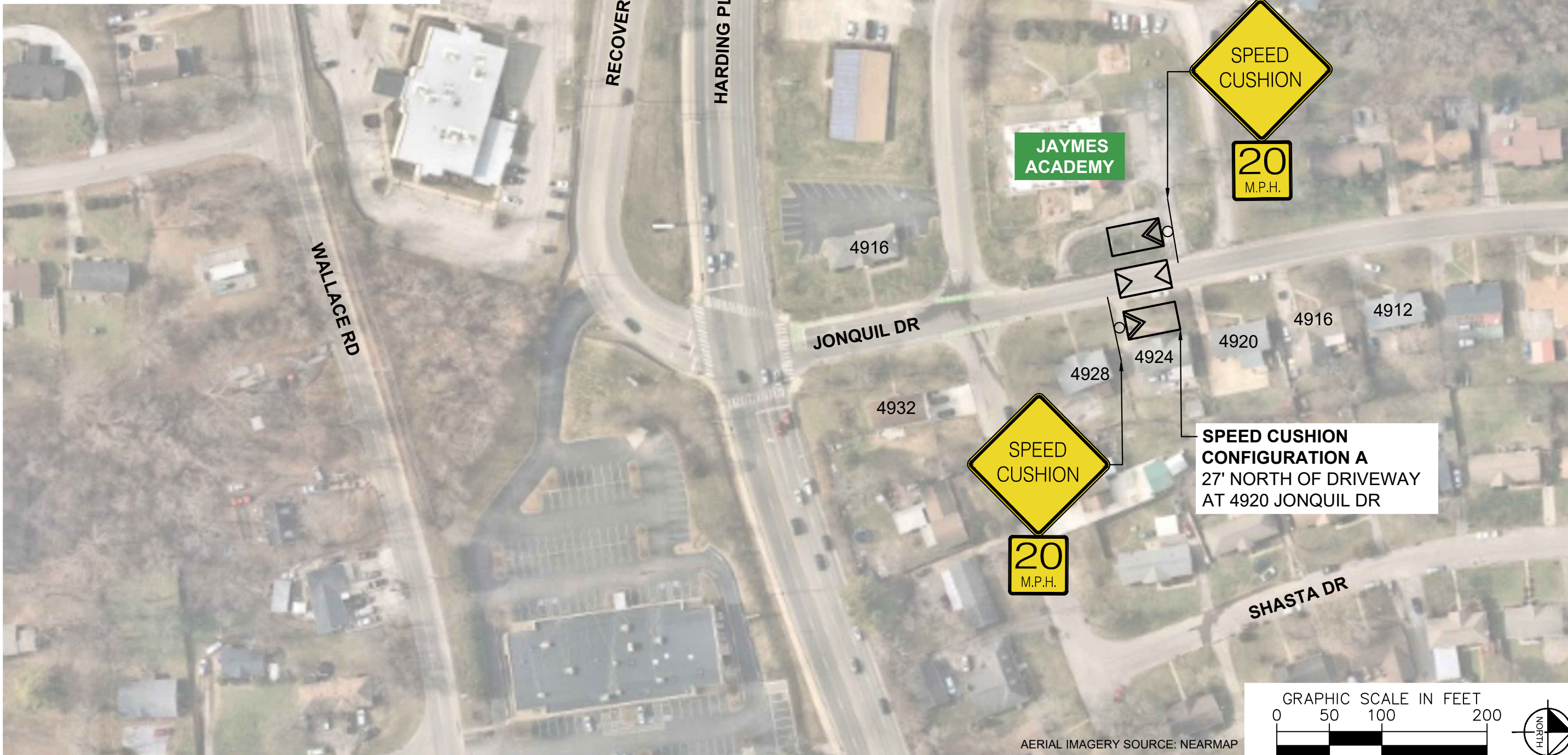

AERIAL IMAGERY SOURCE: NEARMAP

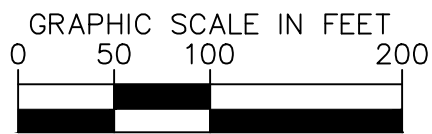

**NDOT**

**JONQUIL DRIVE  
TRAFFIC CALMING**  
NASHVILLE, TN

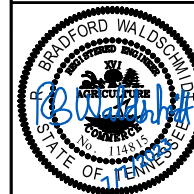

**Kimley»Horn**

DESIGNED BY: DJG  
DRAWN BY: GGG  
CHECKED BY: NDOT  
DATE: 7/7/2023  
KIMLEY-HORN PROJECT NO. 118800036

**CONCEPT**  
SHEET NUMBER  
**02**



**SPEED CUSHIONS**



**SPEED CUSHION CONFIGURATION A**  
30' NORTH OF DRIVEWAY  
AT 4887 JONQUIL DR

**SPEED CUSHION CONFIGURATION B**  
72' SOUTH OF DRIVEWAY  
AT 4845 JONQUIL DR

**SPEED CUSHION CONFIGURATION A**  
28' NORTH OF DRIVEWAY  
AT 4866 JONQUIL DR

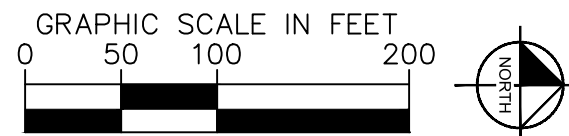

AERIAL IMAGERY SOURCE: NEARMAP

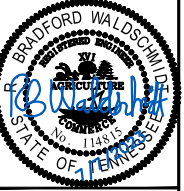

DESIGNED BY:	DJG
DRAWN BY:	GGG
CHECKED BY:	NDOT
DATE:	7/7/2023
KIMLEY-HORN PROJECT NO.	118900036

This document, together with the concepts and designs presented herein, is intended only for the specific purpose and client for which it was prepared. Reuse of and improper reliance on this document without written authorization and adaptation by Kimley-Horn and Associates, Inc. shall be without liability to Kimley-Horn and Associates, Inc.



This document, together with the concepts and designs presented herein, is intended only for the specific purpose and client for which it was prepared. Reuse and improper reliance on this document without written authorization and adaptation by Kimley-Horn and Associates, Inc. shall be without liability to Kimley-Horn and Associates, Inc.



SPEED CUSHIONS



RADAR FEEDBACK SIGN

**NDOT**

JONQUIL DRIVE  
TRAFFIC CALMING  
NASHVILLE, TN



**Kimley & Horn**

DESIGNED BY: DJG  
DRAWN BY: GGG  
CHECKED BY: NDOT  
DATE: 7/7/2023  
KIMLEY-HORN PROJECT NO. 118800036

**CONCEPT**

SHEET NUMBER  
**04**



This document, together with the concepts and designs presented herein, is intended only for the specific purpose and client for which it was prepared. Reuse of and improper reliance on this document without written authorization and adaptation by Kimley-Horn and Associates, Inc. shall be without liability to Kimley-Horn and Associates, Inc.

### CONFIGURATION A

31' OF PAVEMENT

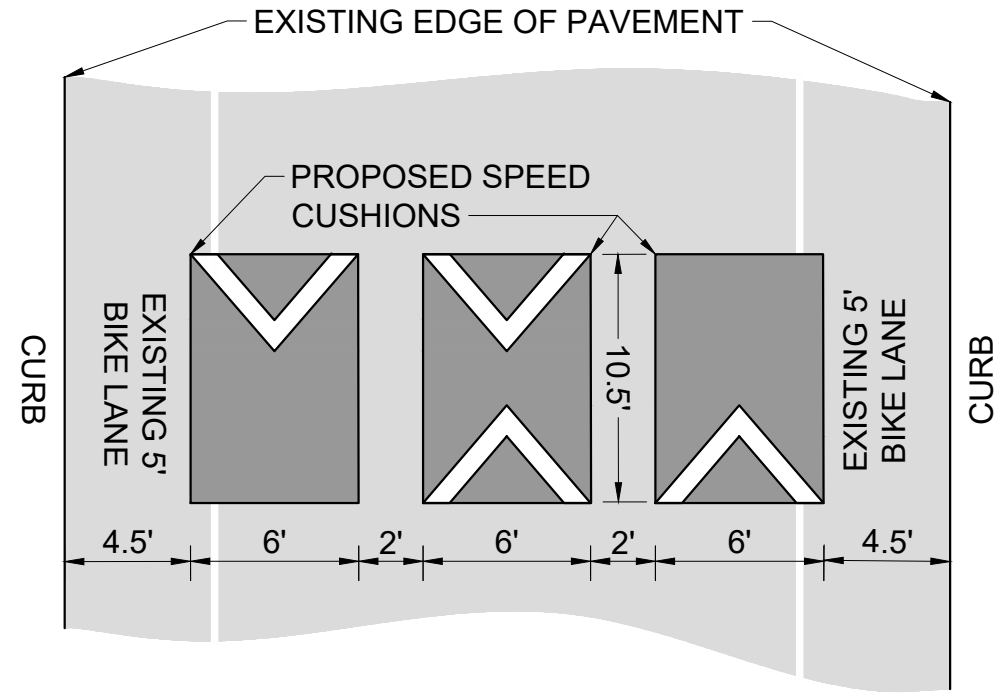

### CONFIGURATION B

30' OF PAVEMENT

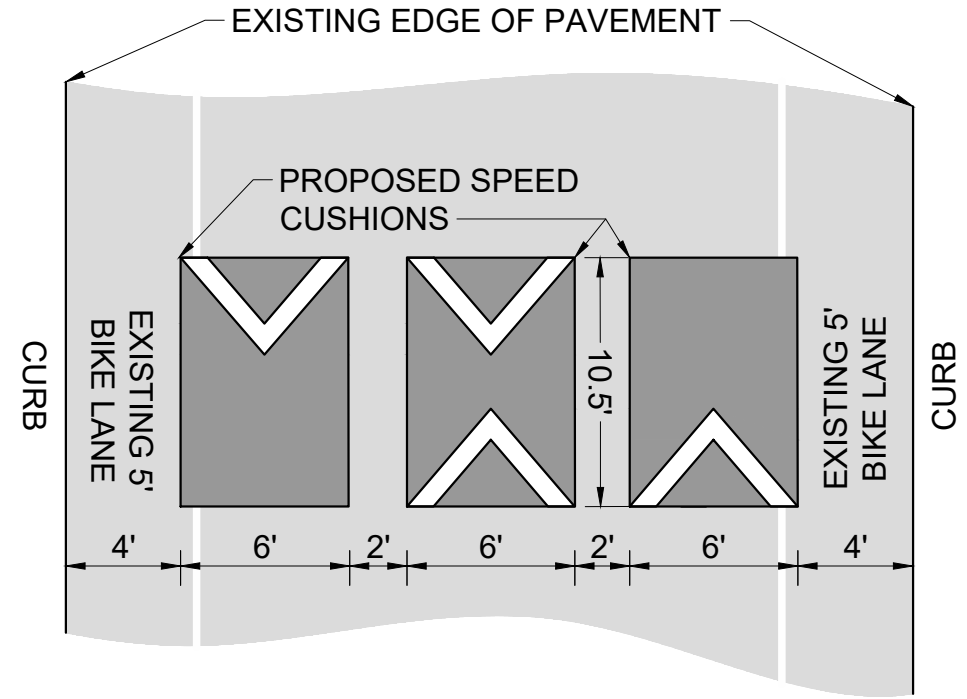

JONQUIL DRIVE  
TRAFFIC CALMING  
NASHVILLE, TN

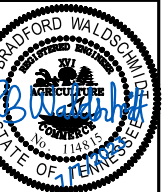

DESIGNED BY:	DJG
DRAWN BY:	GGG
CHECKED BY:	NDOT
DATE:	7/7/2023
KIMLEY-HORN PROJECT NO. 118800036	

**DETAIL**

SHEET NUMBER  
**05**