

### ESTIMATED QUANTITIES

#### SPEED CUSHIONS

6' X 10.5' SPEED CUSHION WITH ONE ARROW	17
6' X 10.5' SPEED CUSHION WITH TWO ARROWS	1
6' X 10.5' CUSHION WITH DSYL	3

#### SIGNING

W17-1 (VAR.) "SPEED CUSHION" SIGN (30" X 30")	6
W17-1 (VAR.) "SPEED CUSHIONS AHEAD" SIGN (30" X 30")	4
W13-1P "20 M.P.H" SIGN (18" X 18")	10

**NOTE:** ALL LOCATIONS ARE REFERENCED FROM CENTERLINE OF DRIVEWAYS OR OTHER LANDMARKS TO THE CENTER OF SPEED CUSHIONS OR SIGNS.

### LEGEND

-  LIMITS OF TRAFFIC CALMING PROJECT
-  SPEED CUSHIONS

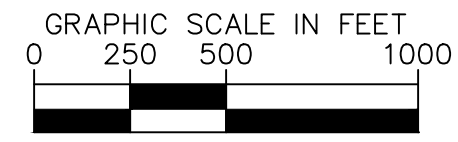
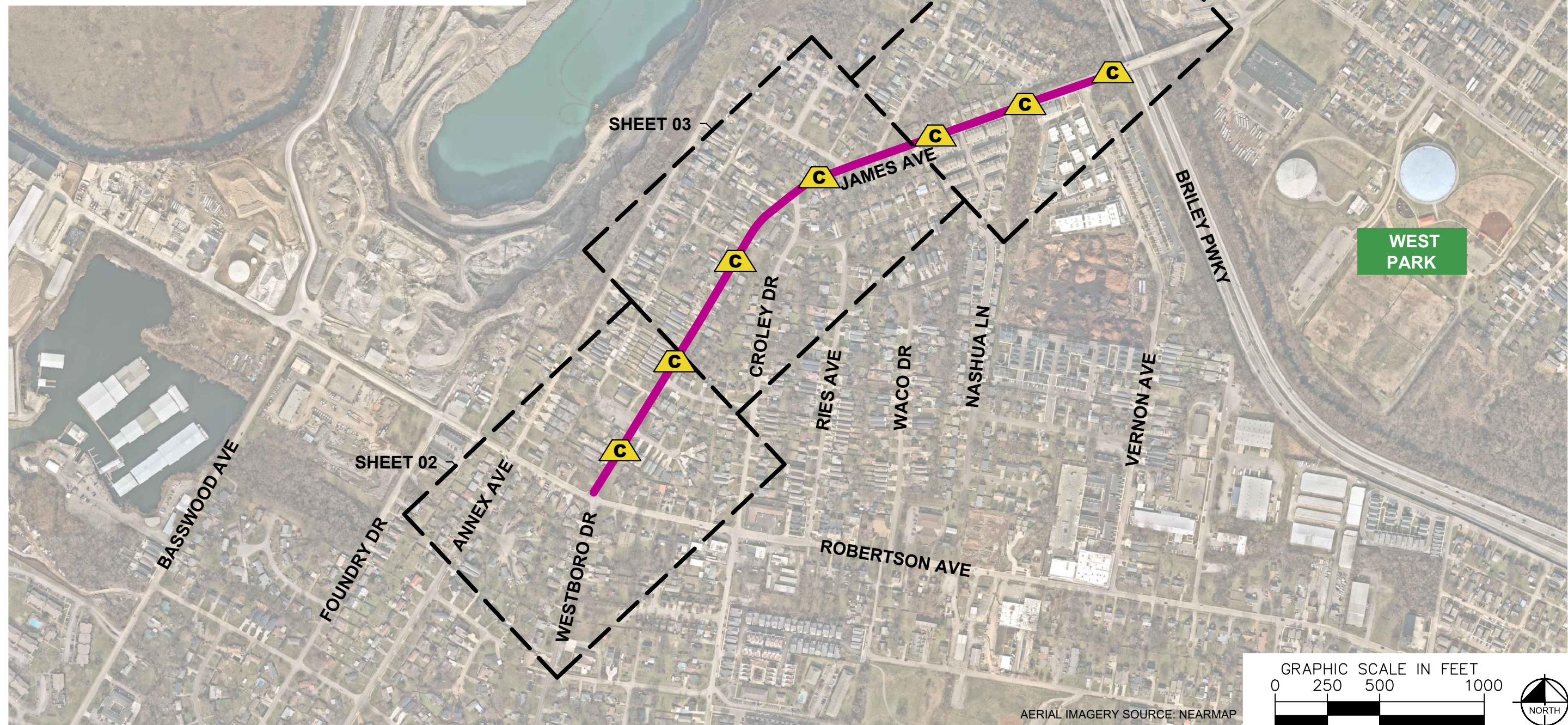

AERIAL IMAGERY SOURCE: NEARMAP



JAMES AVENUE  
TRAFFIC CALMING  
NASHVILLE, TN

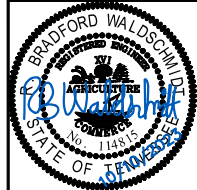

DESIGNED BY:	RBW
DRAWN BY:	GGG
CHECKED BY:	NDOT
DATE:	10/10/2023
KIMLEY-HORN PROJECT NO. 118800036	

**KEY**  
SHEET NUMBER  
**01**

This document, together with the concepts and designs presented herein, is intended only for the specific purpose and client for which it was prepared. Reuse of and improper reliance on this document without written authorization and adaptation by Kimley-Horn and Associates, Inc. shall be without liability to Kimley-Horn and Associates, Inc.

**SPEED CUSHIONS**

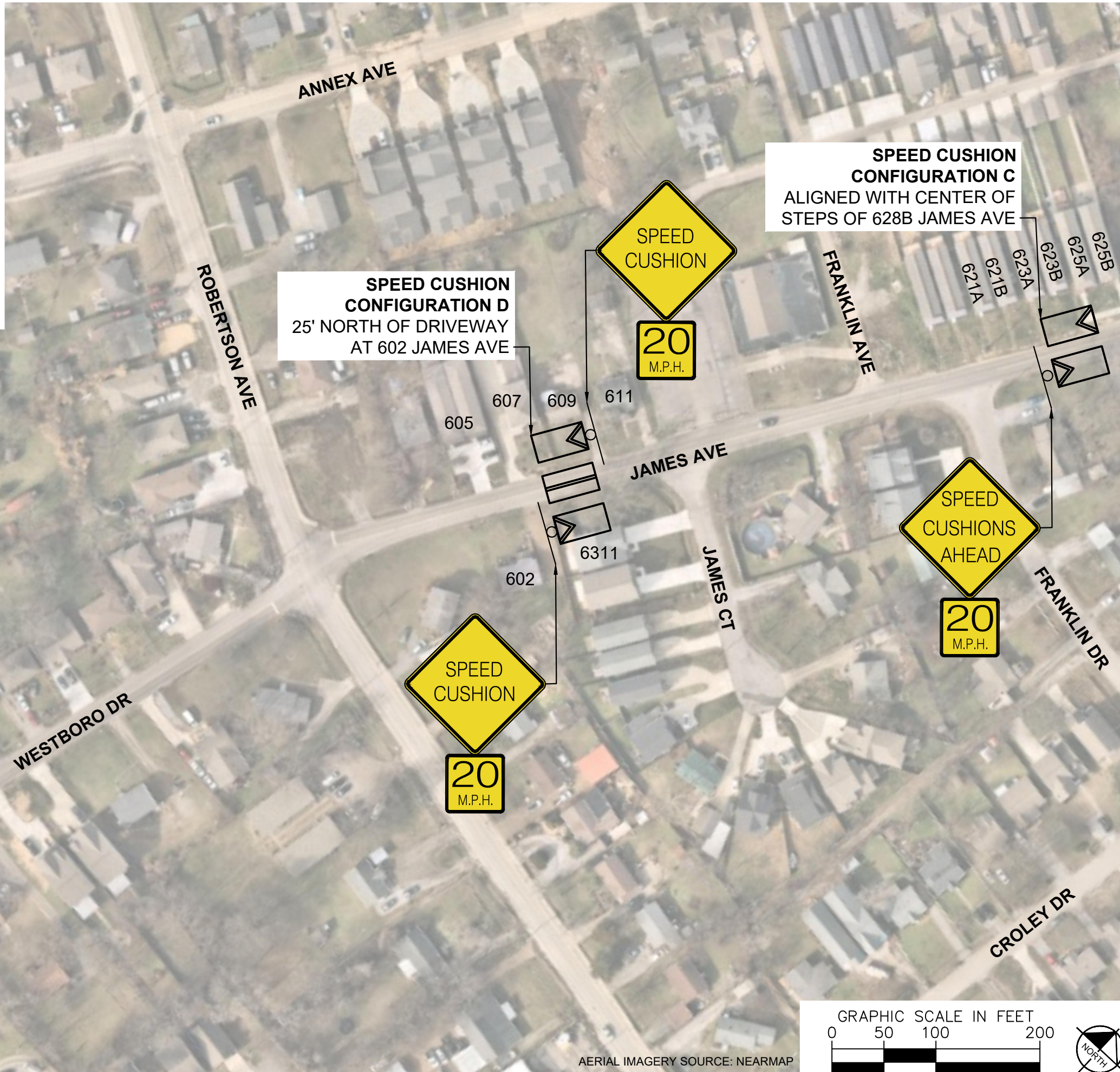
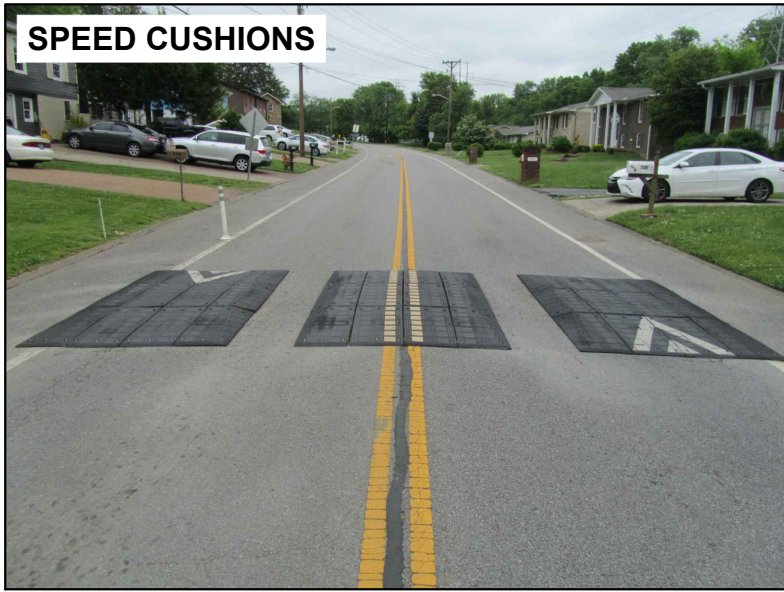

DESIGNED BY:	RBW
DRAWN BY:	GGG
CHECKED BY:	NDOT
DATE:	10/10/2023
KIMLEY-HORN PROJECT NO. 118800036	

**SPEED CUSHIONS**

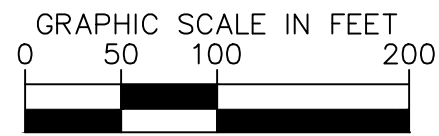
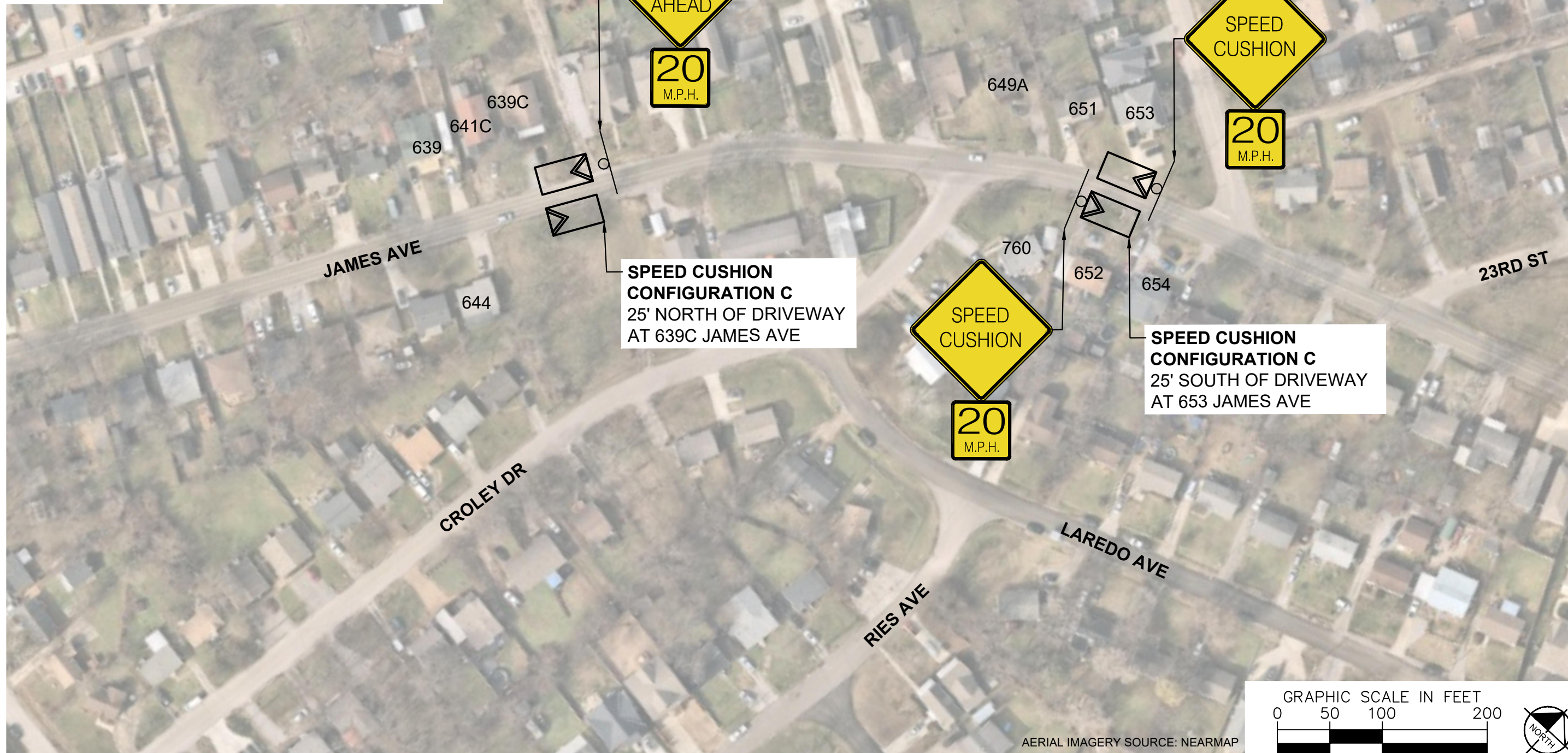

AERIAL IMAGERY SOURCE: NEARMAP

**NDOT**

**JAMES AVENUE  
TRAFFIC CALMING**  
NASHVILLE, TN

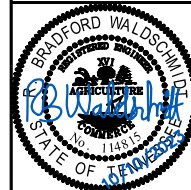

**Kimley»Horn**

DESIGNED BY: RBW  
DRAWN BY: GGG  
CHECKED BY: NDOT  
DATE: 10/10/2023  
KIMLEY-HORN PROJECT NO. 118800036

**CONCEPT**

SHEET NUMBER  
**03**

This document, together with the concepts and designs presented herein, is intended only for the specific purpose and client for which it was prepared. Reuse of and improper reliance on this document without written authorization and adaptation by Kimley-Horn and Associates, Inc. shall be without liability to Kimley-Horn and Associates, Inc.

This document, together with the concepts and designs presented herein, is intended only for the specific purpose and client for which it was prepared. Reuse of and improper reliance on this document without written authorization and adaptation by Kimley-Horn and Associates, Inc. shall be without liability to Kimley-Horn and Associates, Inc.

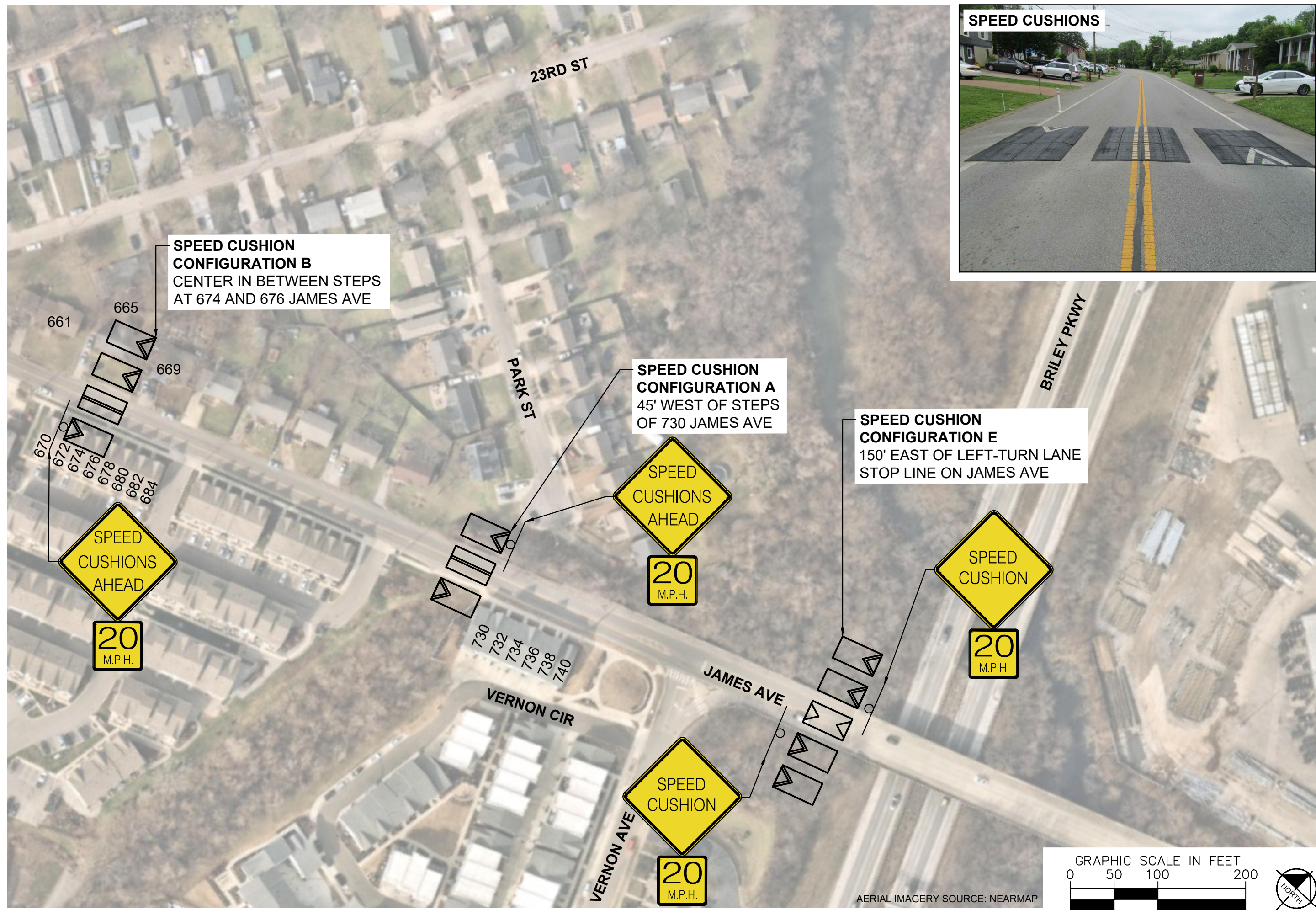

SPEED CUSHIONS

**SPEED CUSHION CONFIGURATION B**  
CENTER IN BETWEEN STEPS  
AT 674 AND 676 JAMES AVE

**SPEED CUSHION CONFIGURATION A**  
45' WEST OF STEPS  
OF 730 JAMES AVE

**SPEED CUSHION CONFIGURATION E**  
150' EAST OF LEFT-TURN LANE  
STOP LINE ON JAMES AVE

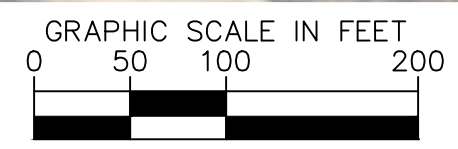

AERIAL IMAGERY SOURCE: NEARMAP

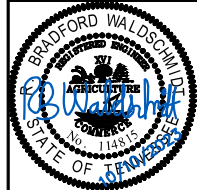

DESIGNED BY:	RBW
DRAWN BY:	GGG
CHECKED BY:	NDOT
DATE:	10/10/2023
KIMLEY-HORN PROJECT NO.:	11880036

### CONFIGURATION A

28' OF PAVEMENT

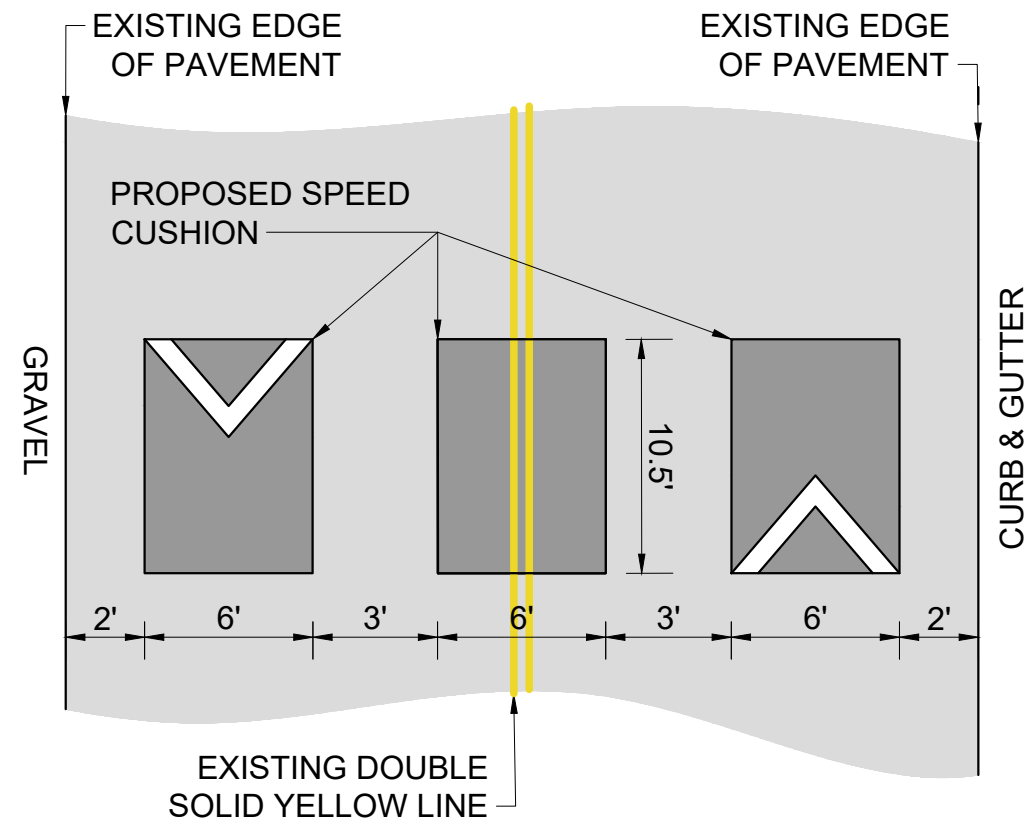

### CONFIGURATION B

33' OF PAVEMENT

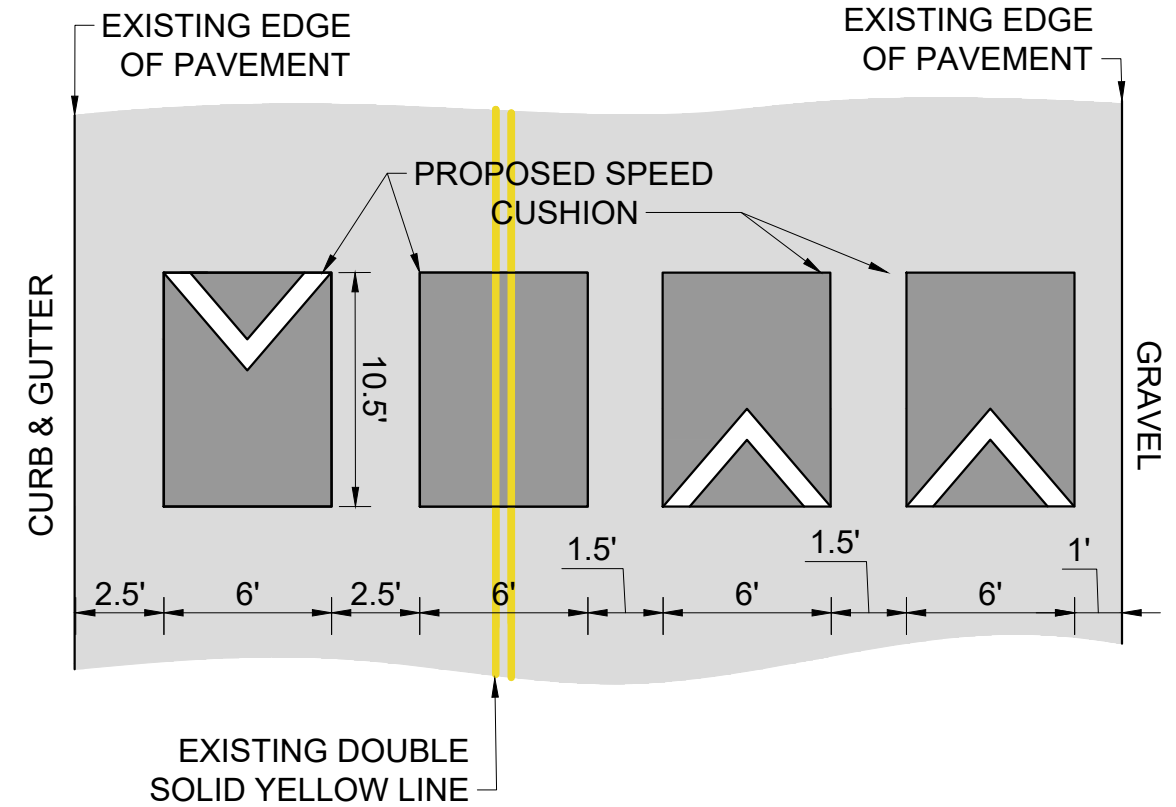

### CONFIGURATION C

22'-23' OF PAVEMENT

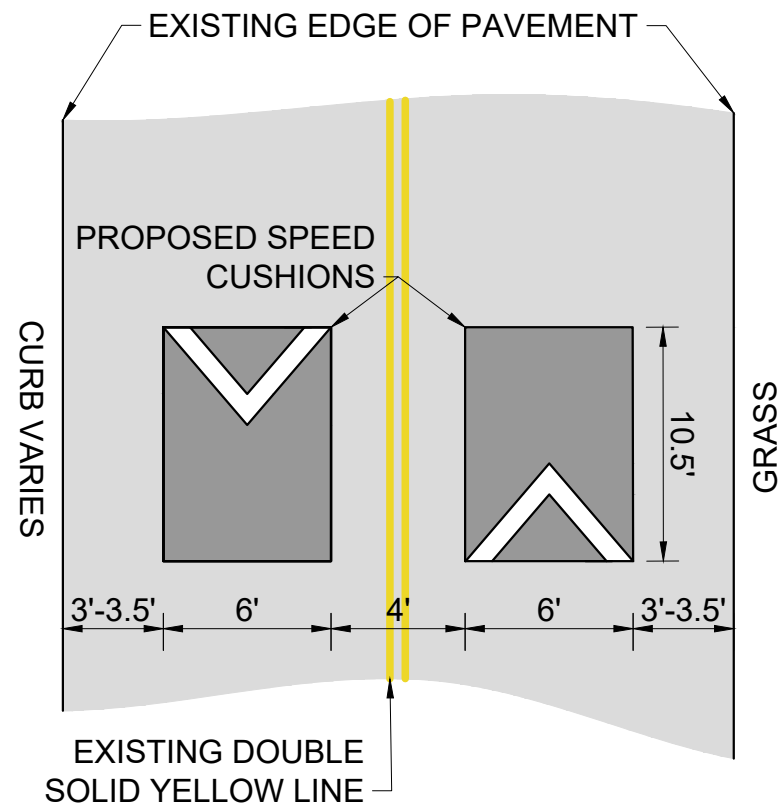

### CONFIGURATION D

25' OF PAVEMENT

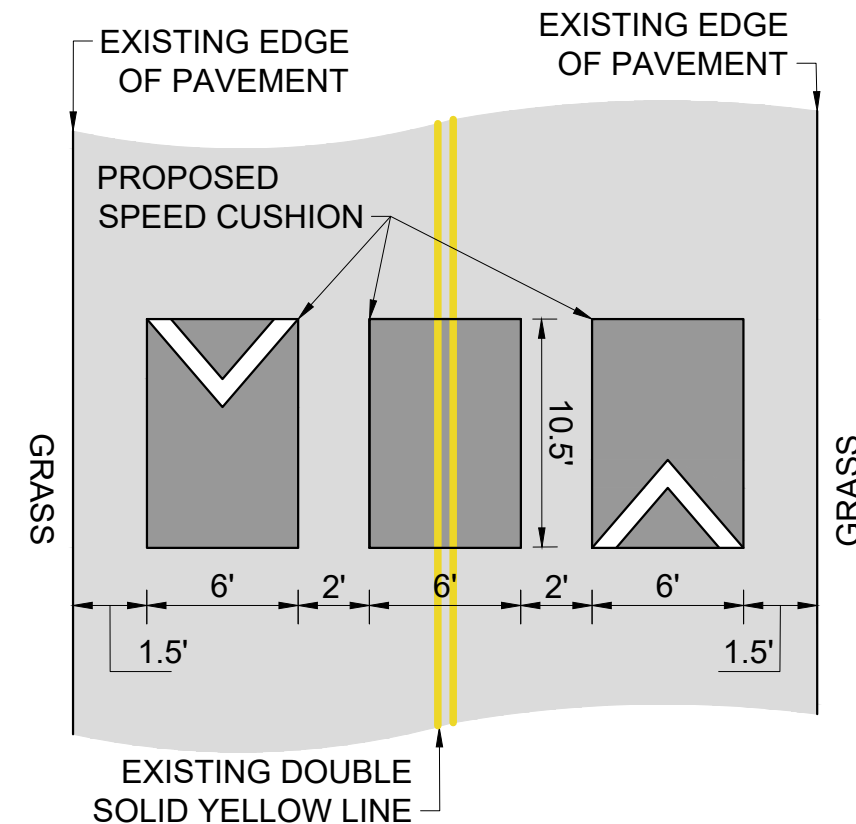

DESIGNED BY:	RBW
DRAWN BY:	GGG
CHECKED BY:	NDOT
DATE:	10/10/2023
KIMLEY-HORN PROJECT NO.:	11880036

This document, together with the concepts and designs presented herein, is intended only for the specific purpose and client for which it was prepared. Reuse of and improper reliance on this document without written authorization and adaptation by Kimley-Horn and Associates, Inc. shall be without liability to Kimley-Horn and Associates, Inc.

# CONFIGURATION E

48' OF PAVEMENT

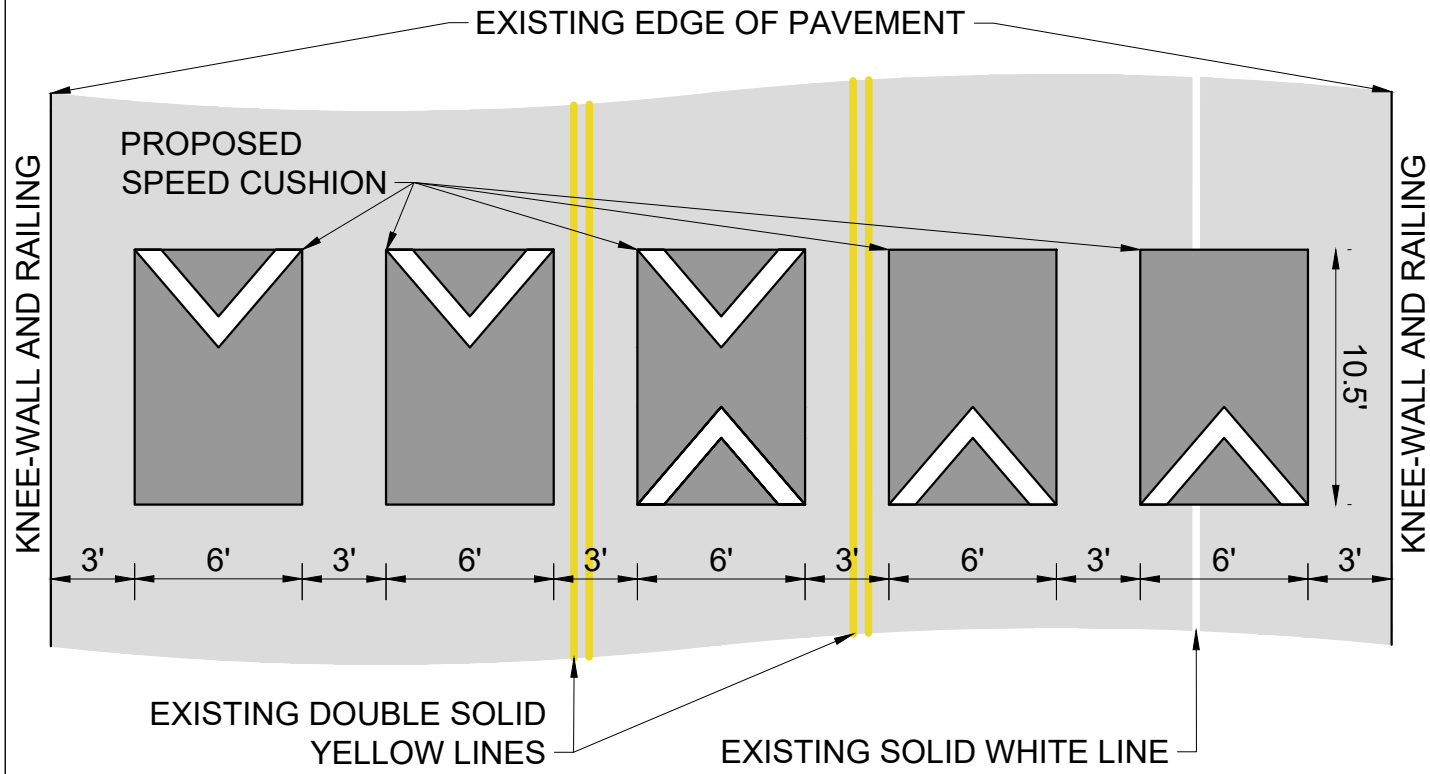

# NDOT

## JAMES AVENUE TRAFFIC CALMING NASHVILLE, TN

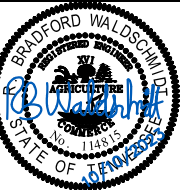

# Kimley»Horn

DESIGNED BY:	RBW
DRAWN BY:	GGG
CHECKED BY:	NDOT
DATE:	10/10/2023
KIMLEY-HORN PROJECT NO.	118800036

### DETAIL

SHEET NUMBER  
**06**