

ESTIMATED QUANTITIES

SPEED CUSHIONS

6' X 7' SPEED CUSHION WITH ONE ARROW	6
6' X 7' SPEED CUSHION WITH DSYL	1

SIGNING





W17-1 (VAR.) "SPEED CUSHION" SIGN (30" X 30")	2
W17-1 (VAR.) "SPEED CUSHIONS AHEAD" SIGN (30" X 30")	2
W13-1P "20 M.P.H" SIGN (18" X 18")	4
RADAR FEEDBACK SIGN	1
STOP SIGN (RELOCATED)	1

PAVEMENT MARKINGS AND DELINEATORS

4" WHITE FLEXIBLE DELINEATOR	117
4" SOLID WHITE LINE (LF)	452
4" DOUBLE SOLID WHITE LINE (LF)	786
6" SOLID WHITE LINE (LF)	710
24" WHITE STOP BAR (LF)	70
GREEN BACKGROUND SHARROW	8

NOTE: ALL LOCATIONS ARE REFERENCED FROM CENTERLINE OF DRIVEWAYS OR OTHER LANDMARKS TO THE CENTER OF SPEED CUSHIONS OR SIGNS.

LEGEND

-  LIMITS OF TRAFFIC CALMING PROJECT
-  SPEED CUSHIONS
-  RADAR FEEDBACK SIGN
-  BULB-OUTS

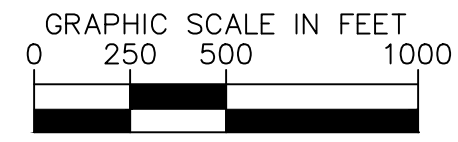
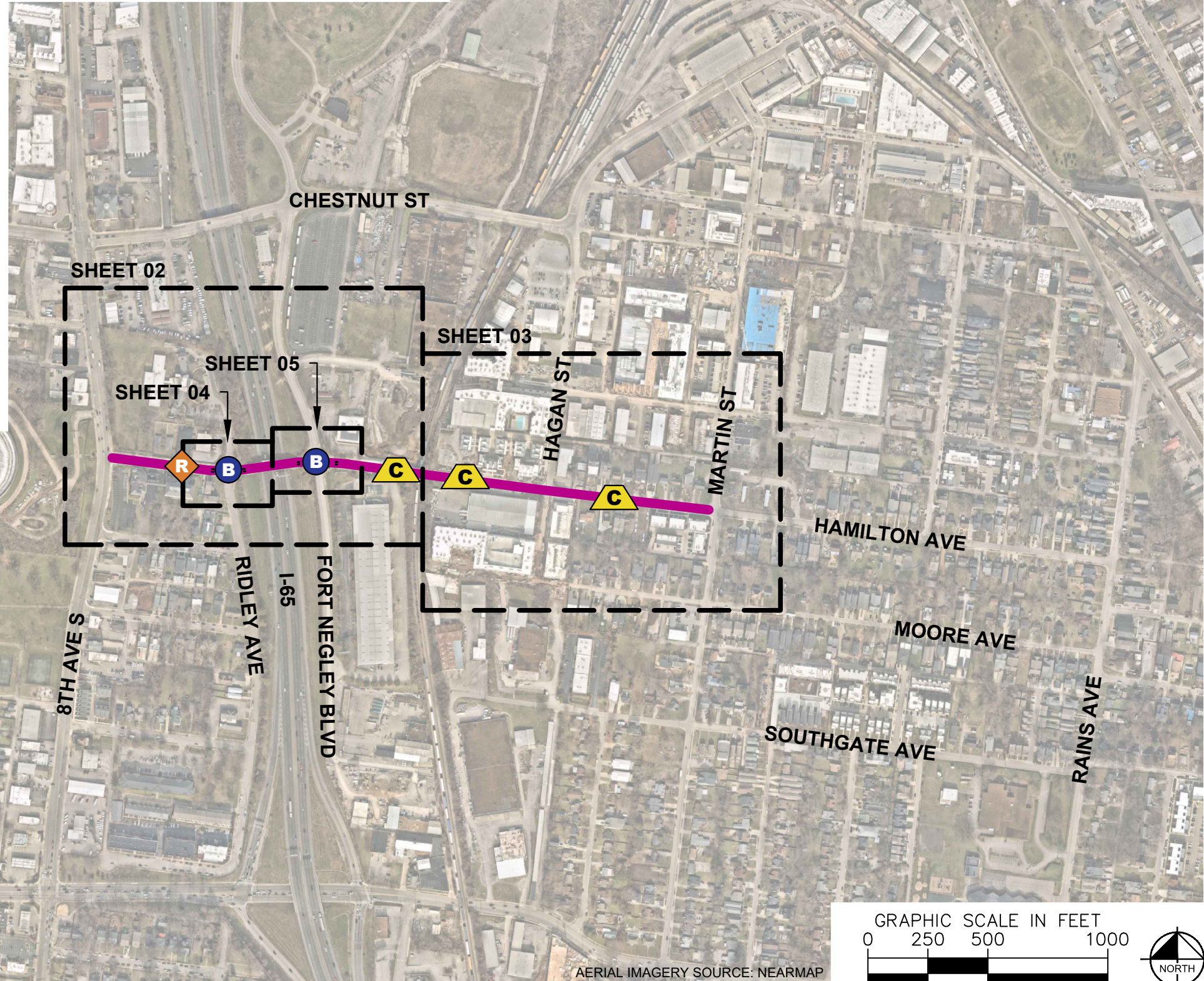

AERIAL IMAGERY SOURCE: NEARMAP

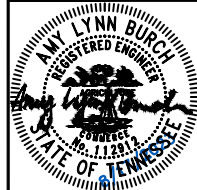

DESIGNED BY:	ALB
DRAWN BY:	JTL
CHECKED BY:	NDOT
DATE:	8/17/2023
KIMLEY-HORN PROJECT NO.:	118800036

KEY
SHEET NUMBER
01

This document, together with the concepts and designs presented herein, is intended only for the specific purpose and client for which it was prepared. Reuse of this document without written authorization and adaptation by Kimley-Horn and Associates, Inc. shall be without liability to Kimley-Horn and Associates, Inc.

SPEED CUSHIONS

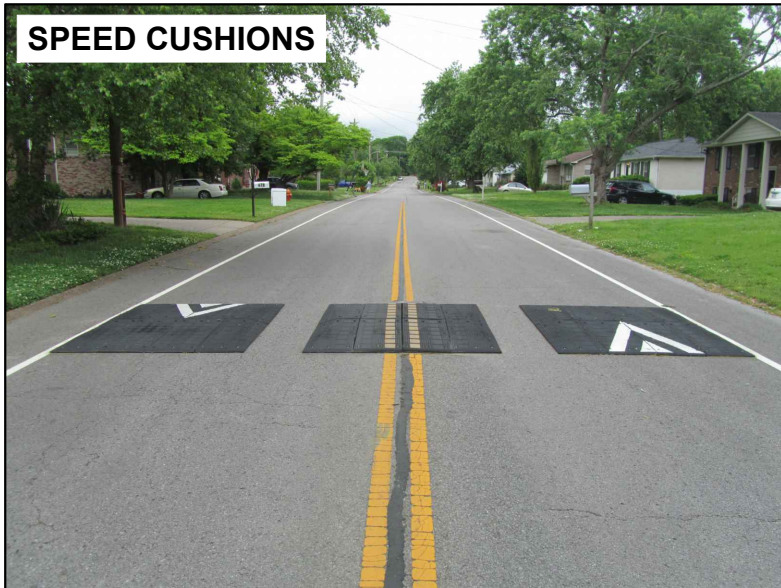

RADAR FEEDBACK SIGN



RADAR FEEDBACK SIGN
96' WEST OF 749 HAMILTON AVE,
FACING WEST (FOR EASTBOUND
TRAFFIC)

BULB-OUTS
SEE SHEET 05
FOR DETAIL

**SPEED CUSHION
CONFIGURATION A**
40' EAST OF DRIVEWAY AT
1400 FORT NEGLEY BLVD

BULB-OUTS
SEE SHEET 04
FOR DETAIL

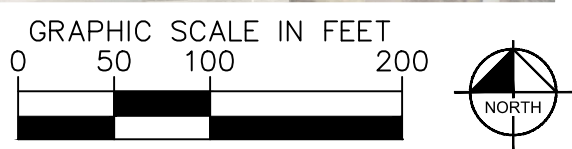

AERIAL IMAGERY SOURCE: NEARMAP

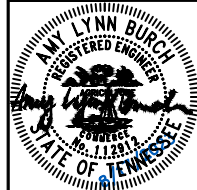

DESIGNED BY: ALB
DRAWN BY: JTL
CHECKED BY: NDOT
DATE: 8/17/2023
KIMLEY-HORN PROJECT NO. 118800036

CONCEPT
SHEET NUMBER
02

This document, together with the concepts and designs presented herein, is intended only for the specific purpose and client for which it was prepared. Reuse of and improper reliance on this document without written authorization and adaptation by Kimley-Horn and Associates, Inc. shall be without liability to Kimley-Horn and Associates, Inc.

This document, together with the concepts and designs presented herein, is intended only for the specific purpose and client for which it was prepared. Reuse of and improper reliance on this document without written authorization and adaptation by Kimley-Horn and Associates, Inc. shall be without liability to Kimley-Horn and Associates, Inc.

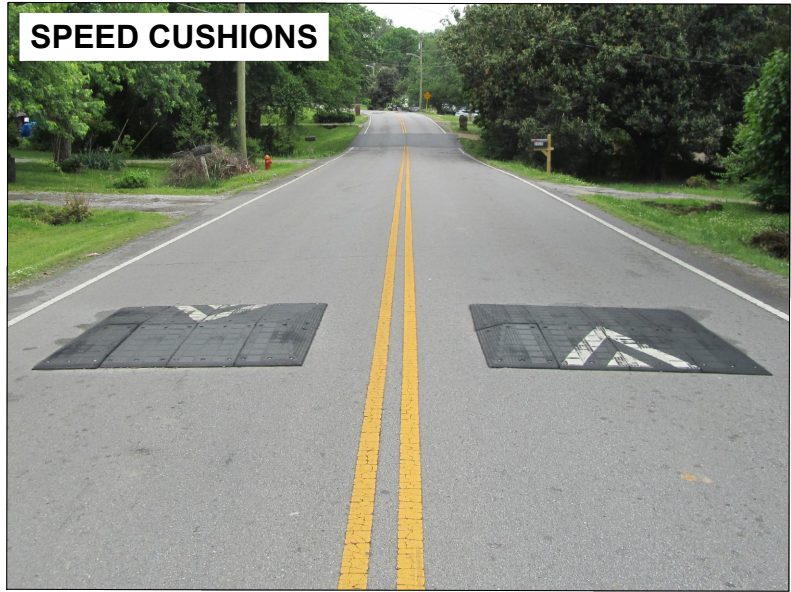
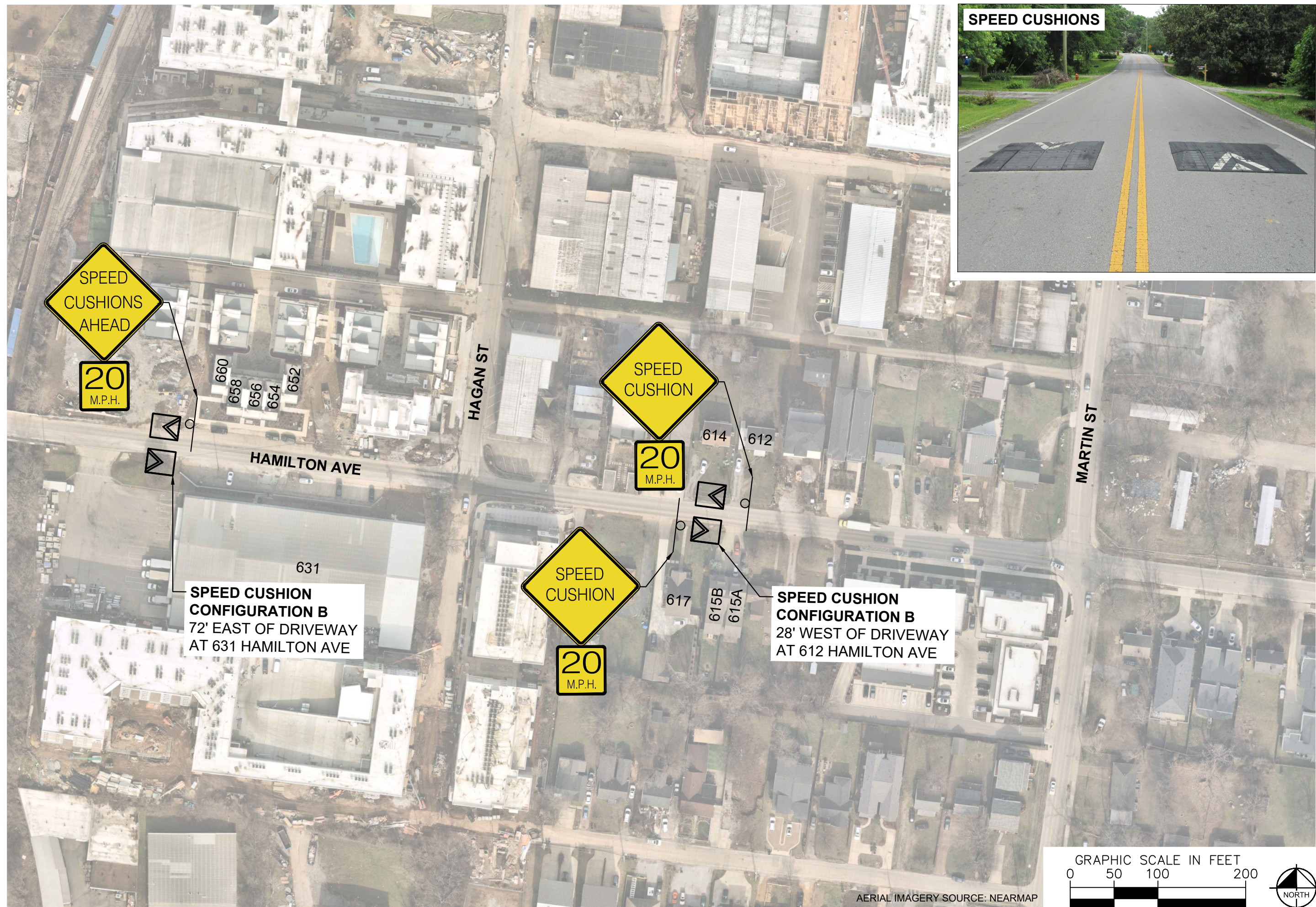

SPEED CUSHIONS

NDOT

HAMILTON AVENUE
TRAFFIC CALMING
NASHVILLE, TN

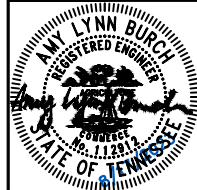

DESIGNED BY: ALB
DRAWN BY: JTL
CHECKED BY: NDOT
DATE: 8/17/2023
KIMLEY-HORN PROJECT NO. 11890036

CONCEPT
SHEET NUMBER
03

This document, together with the concepts and designs presented herein, is intended only for the specific purpose and client for which it was prepared. Reuse of and improper reliance on this document without written authorization and adaptation by Kimley-Horn and Associates, Inc. shall be without liability to Kimley-Horn and Associates, Inc.

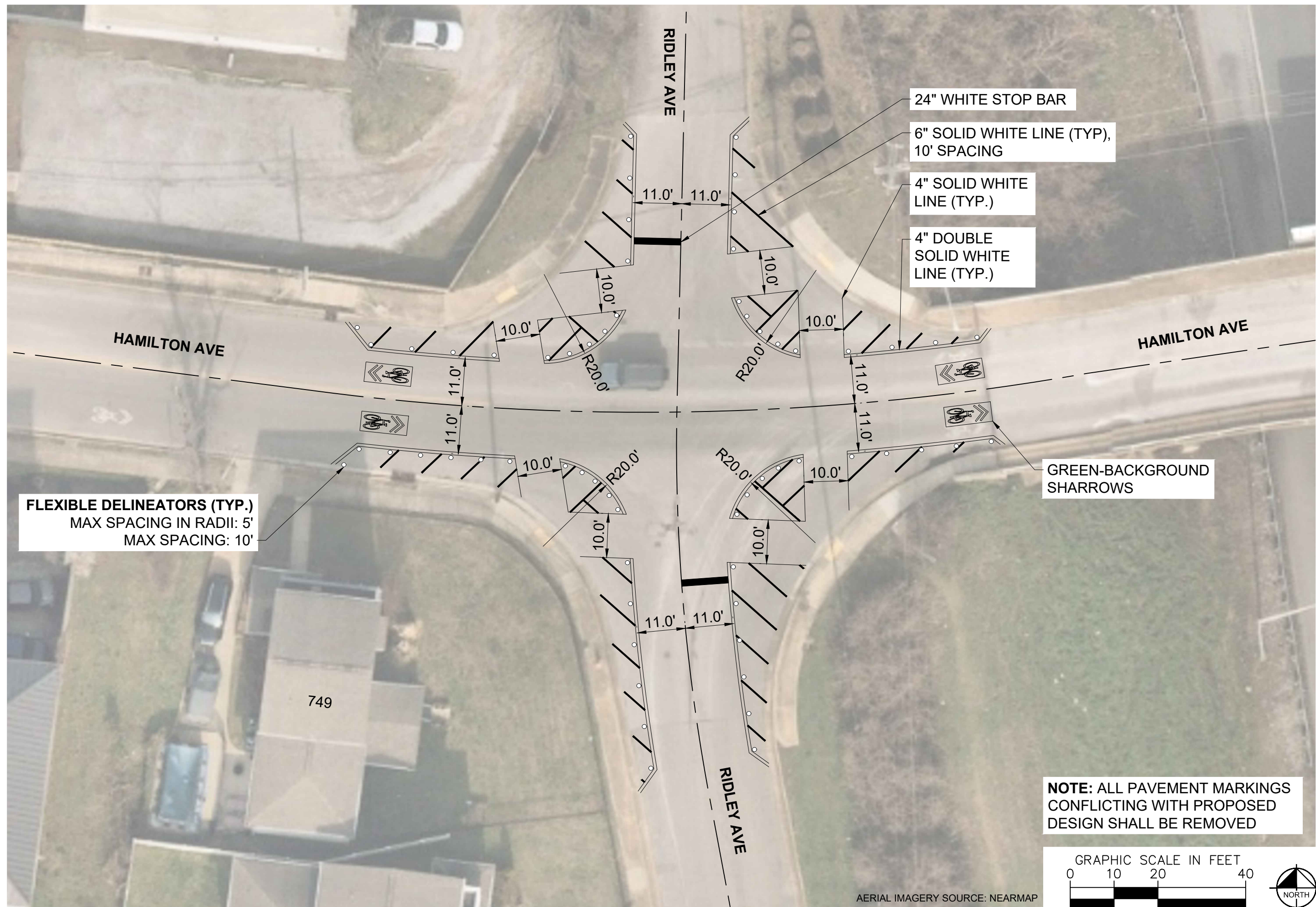

FLEXIBLE DELINEATORS (TYP.)
MAX SPACING IN RADII: 5'
MAX SPACING: 10'

24" WHITE STOP BAR
6" SOLID WHITE LINE (TYP.),
10' SPACING
4" SOLID WHITE
LINE (TYP.)
4" DOUBLE
SOLID WHITE
LINE (TYP.)

GREEN-BACKGROUND
SHARROWS

**NOTE: ALL PAVEMENT MARKINGS
CONFLICTING WITH PROPOSED
DESIGN SHALL BE REMOVED**

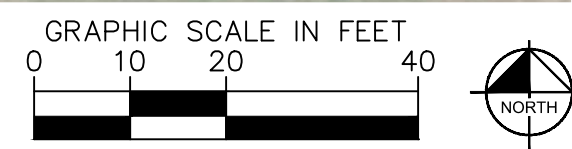

AERIAL IMAGERY SOURCE: NEARMAP



**HAMILTON AVENUE
TRAFFIC CALMING**
NASHVILLE, TN

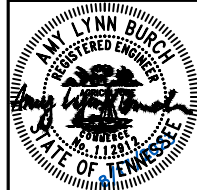

DESIGNED BY:	ALB
DRAWN BY:	JTL
CHECKED BY:	NDOT
DATE:	8/17/2023
KIMLEY-HORN PROJECT NO. 118800036	

CONCEPT
SHEET NUMBER
04

This document, together with the concepts and designs presented herein, is intended only for the specific purpose and client for which it was prepared. Reuse of and improper reliance on this document without written authorization and adaptation by Kimley-Horn and Associates, Inc. shall be without liability to Kimley-Horn and Associates, Inc.

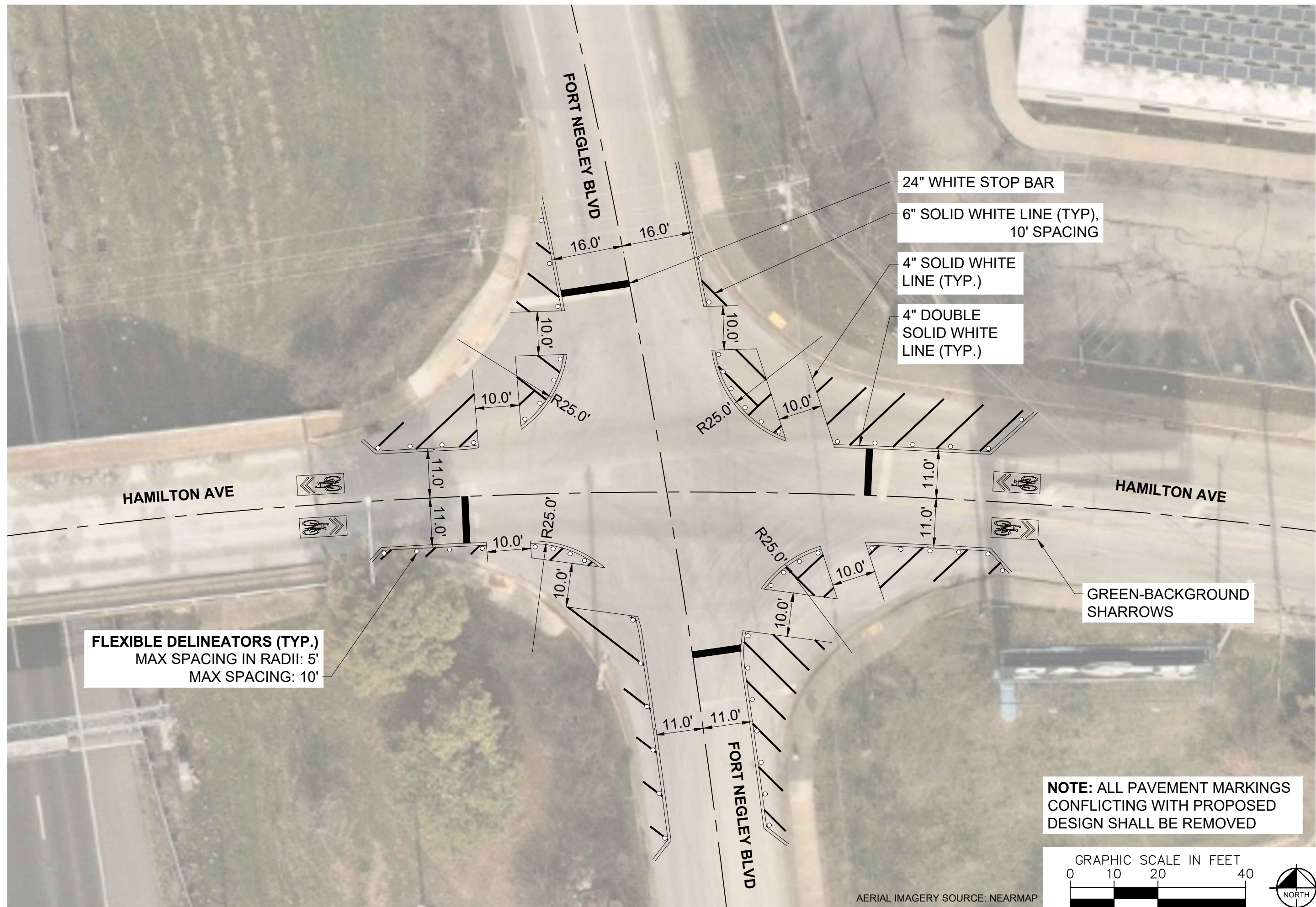

FLEXIBLE DELINEATORS (TYP.)
MAX SPACING IN RADII: 5'
MAX SPACING: 10'

- 24" WHITE STOP BAR
- 6" SOLID WHITE LINE (TYP.), 10' SPACING
- 4" SOLID WHITE LINE (TYP.)
- 4" DOUBLE SOLID WHITE LINE (TYP.)

GREEN-BACKGROUND SHARROWS

NOTE: ALL PAVEMENT MARKINGS CONFLICTING WITH PROPOSED DESIGN SHALL BE REMOVED

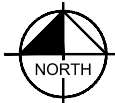
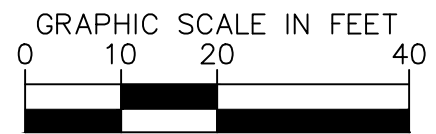

AERIAL IMAGERY SOURCE: NEARMAP

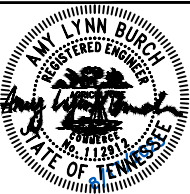

DESIGNED BY:	ALB
DRAWN BY:	JTL
CHECKED BY:	NDOT
DATE:	8/17/2023
KIMLEY-HORN PROJECT NO. 118800036	

CONFIGURATION A

28' OF PAVEMENT

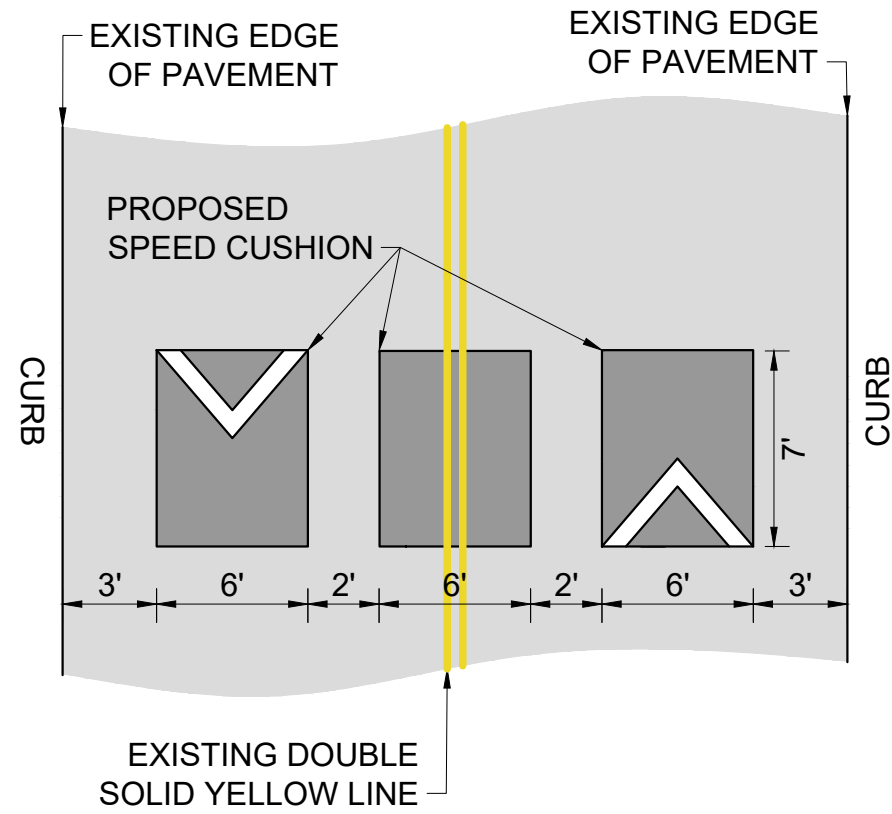

CONFIGURATION B

22' OF PAVEMENT

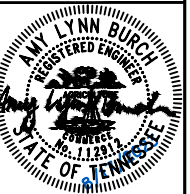
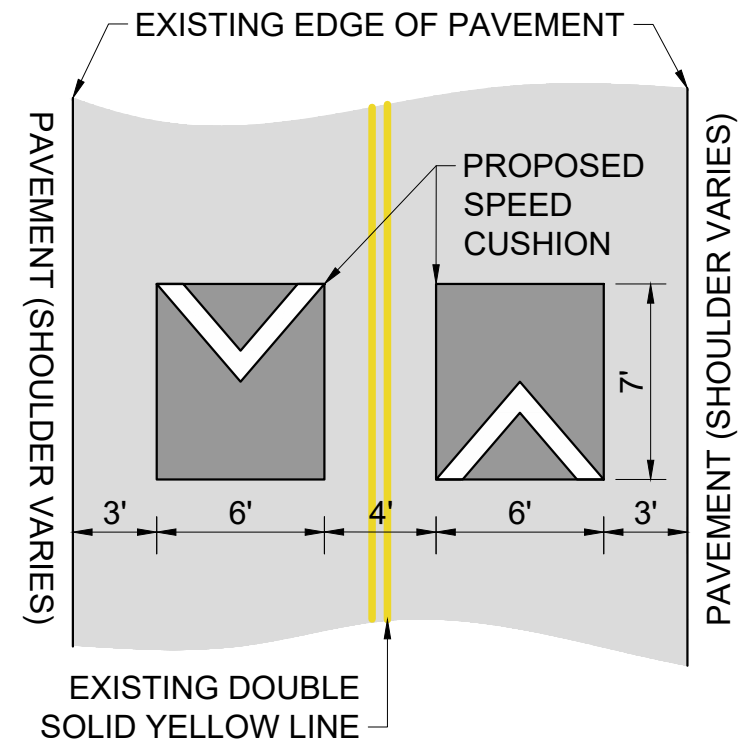

DESIGNED BY: ALB
DRAWN BY: JTL
CHECKED BY: NDOT
DATE: 8/17/2023
KIMLEY-HORN PROJECT NO. 118800036

DETAIL

SHEET NUMBER
06

This document, together with the concepts and designs presented herein, is intended only for the specific purpose and client for which it was prepared. Reuse of and improper reliance on this document without written authorization and adaptation by Kimley-Horn and Associates, Inc. shall be without liability to Kimley-Horn and Associates, Inc.