

**ESTIMATED QUANTITIES**

**SPEED CUSHIONS**

6' X 7' SPEED CUSHION WITH ONE ARROW	10
--------------------------------------	----

**SIGNING**

W17-1 (VAR.) "SPEED CUSHION" SIGN (30" X 30")	10
---	----

W13-1P "20 M.P.H" SIGN (18" X 18")	10
------------------------------------	----

**PAVEMENT MARKINGS AND DELINEATORS**

4" WHITE FLEXIBLE DELINEATOR	2
------------------------------	---

**NOTE:** ALL LOCATIONS ARE REFERENCED FROM CENTERLINE OF DRIVEWAYS OR OTHER LANDMARKS TO THE CENTER OF SPEED CUSHIONS OR SIGNS.

**LEGEND**

 LIMITS OF TRAFFIC CALMING PROJECT

 SPEED CUSHIONS

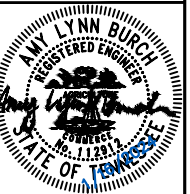
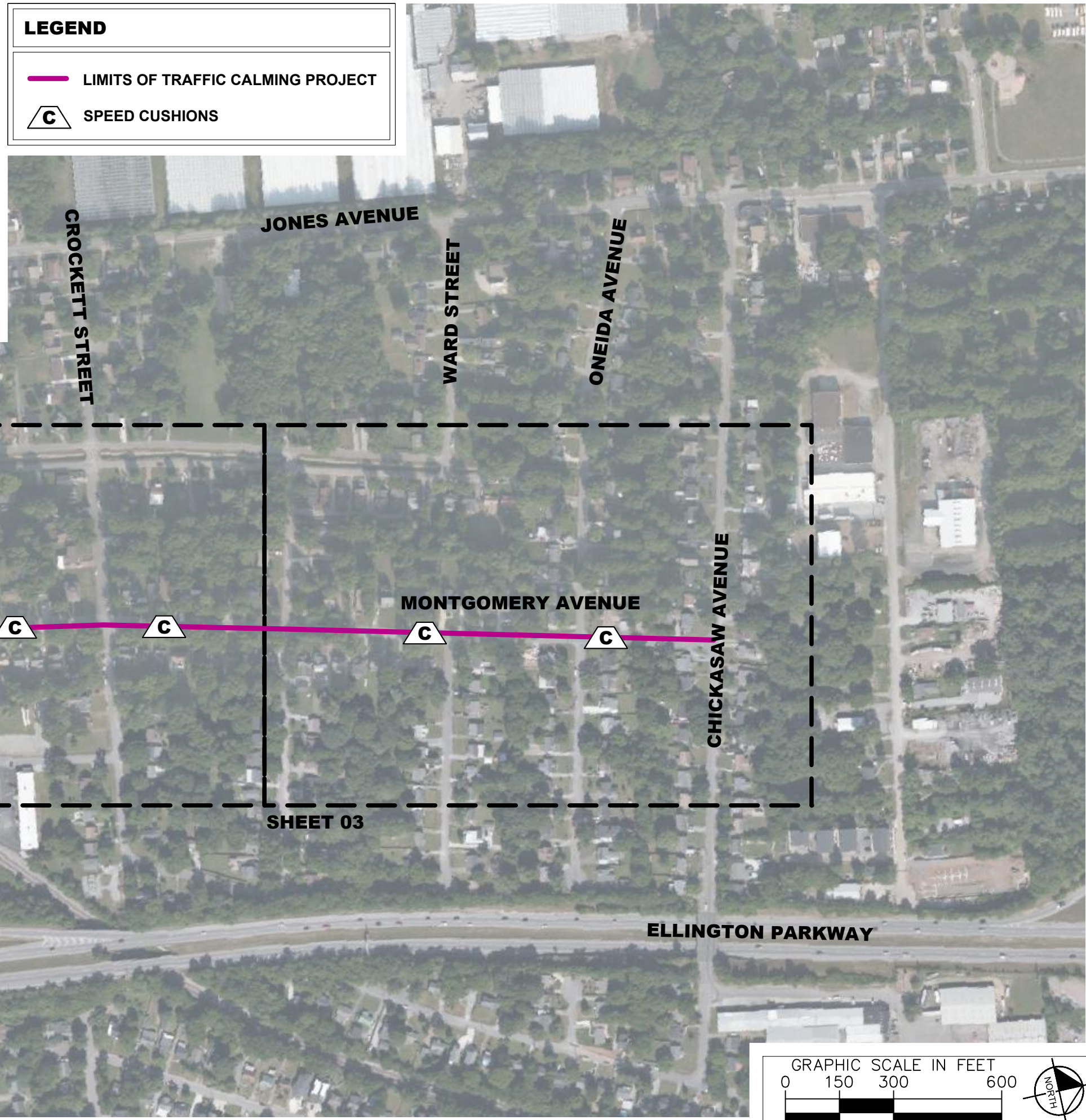

DESIGNED BY: ALB  
DRAWN BY: GR  
CHECKED BY: NDOT  
DATE: 1/16/2024  
KIMLEY-HORN PROJECT NO. 11800005

KEY

SHEET NUMBER

01

GRAPHIC SCALE IN FEET

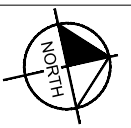
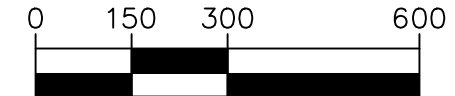

This document, together with the concepts and designs presented herein, is intended only for the specific purpose and client for which it was prepared. Release of and improper reliance on this document without written authorization and adaptation by Kimley-Horn and Associates, Inc. shall be without liability to Kimley-Horn and Associates, Inc.

**SPEED CUSHIONS**

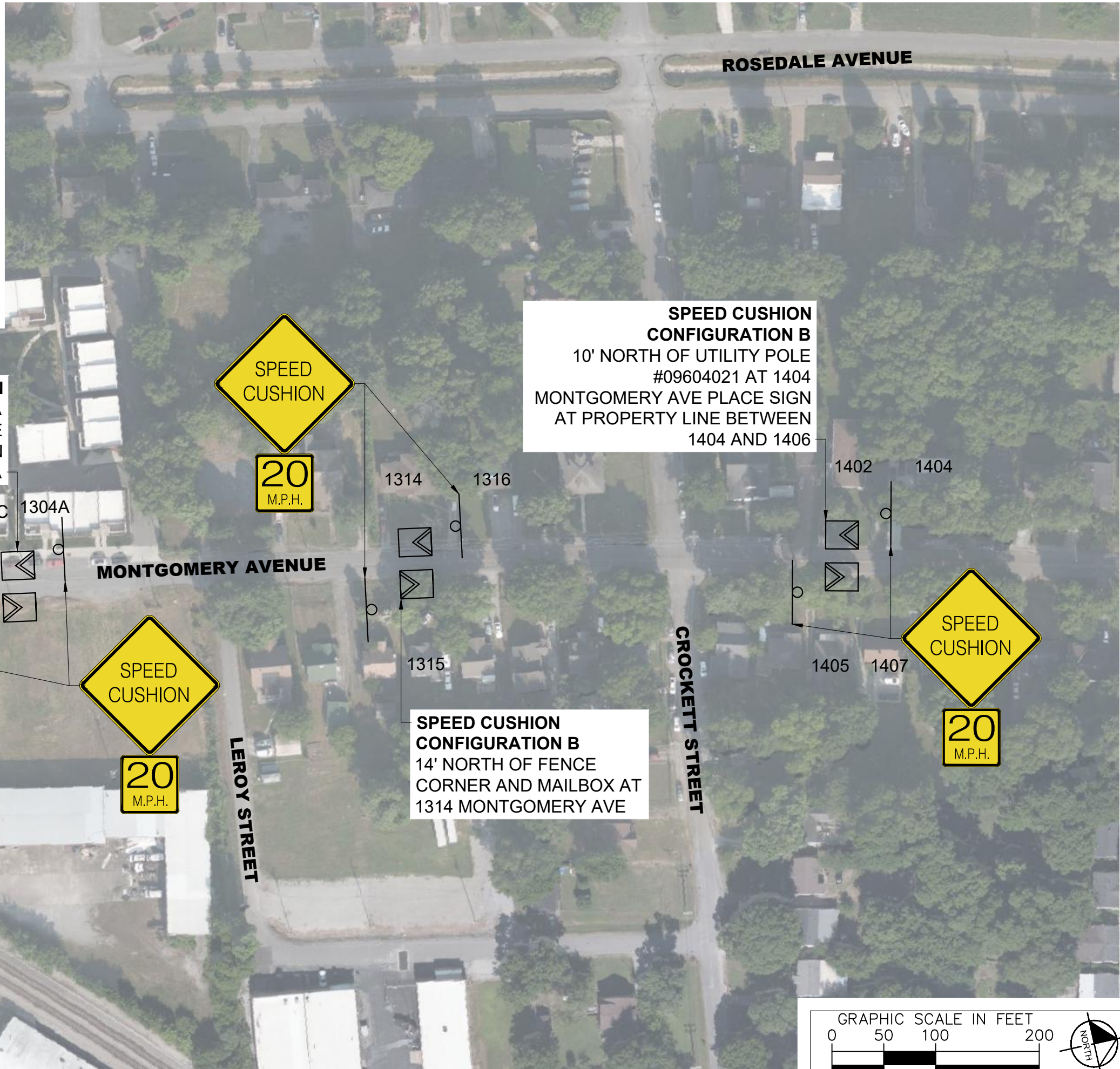
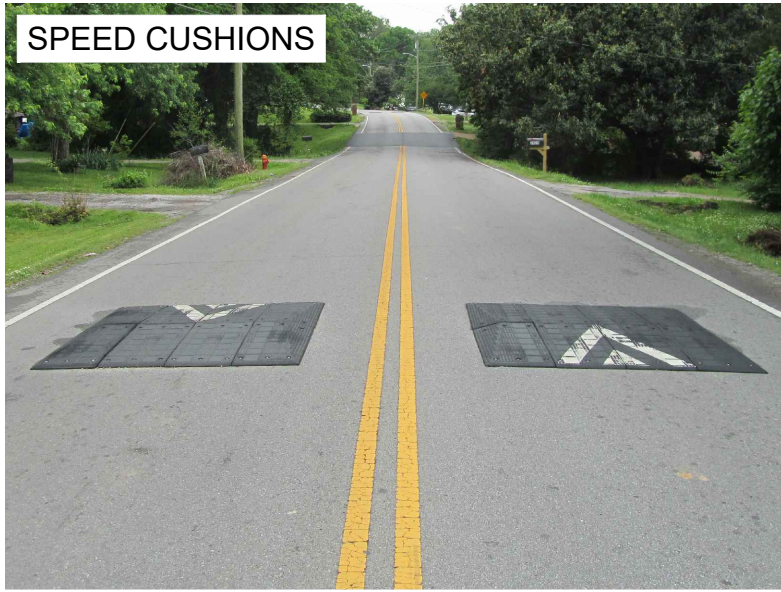

**SPEED CUSHION CONFIGURATION A**  
ALIGN WITH UTILITY POLE #08604038 BETWEEN 1302C AND 1304A

**SPEED CUSHION CONFIGURATION B**  
10' NORTH OF UTILITY POLE #09604021 AT 1404 MONTGOMERY AVE PLACE SIGN AT PROPERTY LINE BETWEEN 1404 AND 1406

**SPEED CUSHION CONFIGURATION B**  
14' NORTH OF FENCE CORNER AND MAILBOX AT 1314 MONTGOMERY AVE

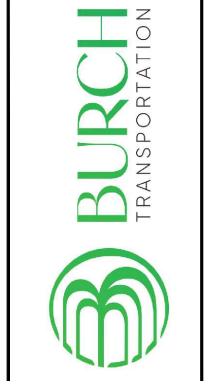
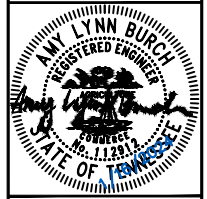

DESIGNED BY:	ALB
DRAWN BY:	GR
CHECKED BY:	NDOT
DATE:	1/16/2024
KIMLEY-HORN PROJECT NO. 11800005	

MONTGOMERY AVENUE CONCEPT PLAN

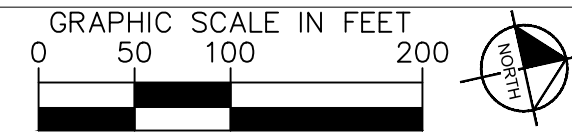

**SPEED CUSHIONS**

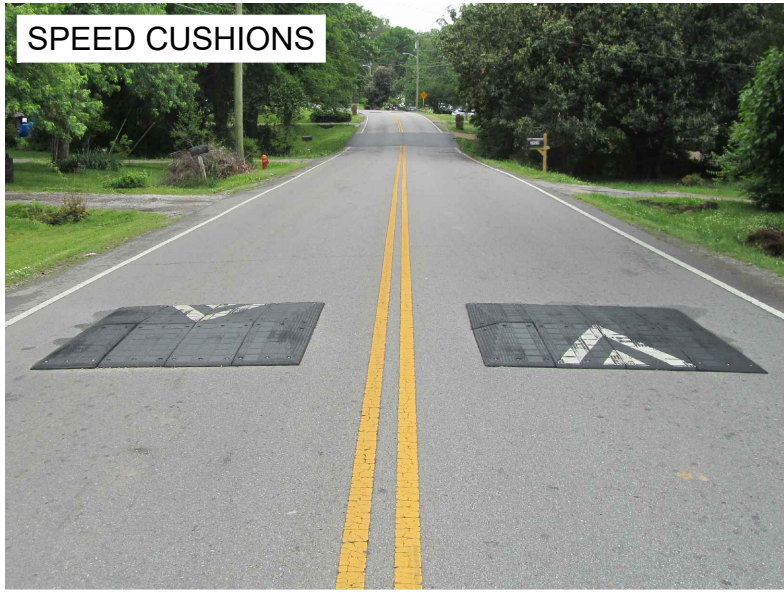

**SPEED CUSHION CONFIGURATION B**  
35' SOUTH OF CL OF DRIVEWAY FOR 1510 MONTGOMERY AVE

**SPEED CUSHION CONFIGURATION B**  
ALIGNED WITH UTILITY POLE IN SIDE YARD OF 901 ONEIDA AVE

**BLUE RIDGE DRIVE**

**WARD STREET**

**ONEIDA AVENUE**

**CHICKASAW AVENUE**

**MONTGOMERY AVENUE**

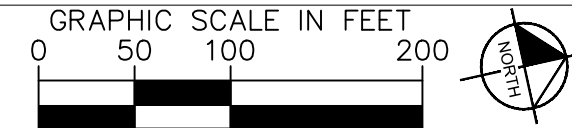

**MONTGOMERY AVENUE  
TRAFFIC CALMING  
NASHVILLE, TN**

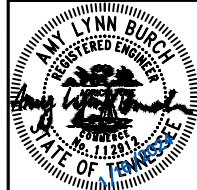

DESIGNED BY:	ALB
DRAWN BY:	GR
CHECKED BY:	NDOT
DATE:	1/16/2024
KIMLEY-HORN PROJECT NO.:	11800005

**MONTGOMERY  
CONCEPT PLAN**

SHEET NUMBER

**03**

This document, together with the concepts and designs presented herein, is intended only for the specific purpose and client for which it was prepared. Reuse of and improper reliance on this document without written authorization and adaptation by Kimley-Horn and Associates, Inc. shall be without liability to Kimley-Horn and Associates, Inc.

This document, together with the concepts and designs presented herein, is intended only for the specific purpose and client for which it was prepared. Release of and improper reliance on the documents without written authorization and adaptation by Kimley-Horn and Associates, Inc. shall be without liability to Kimley-Horn and Associates, Inc.

### CONFIGURATION A

33' OF PAVEMENT

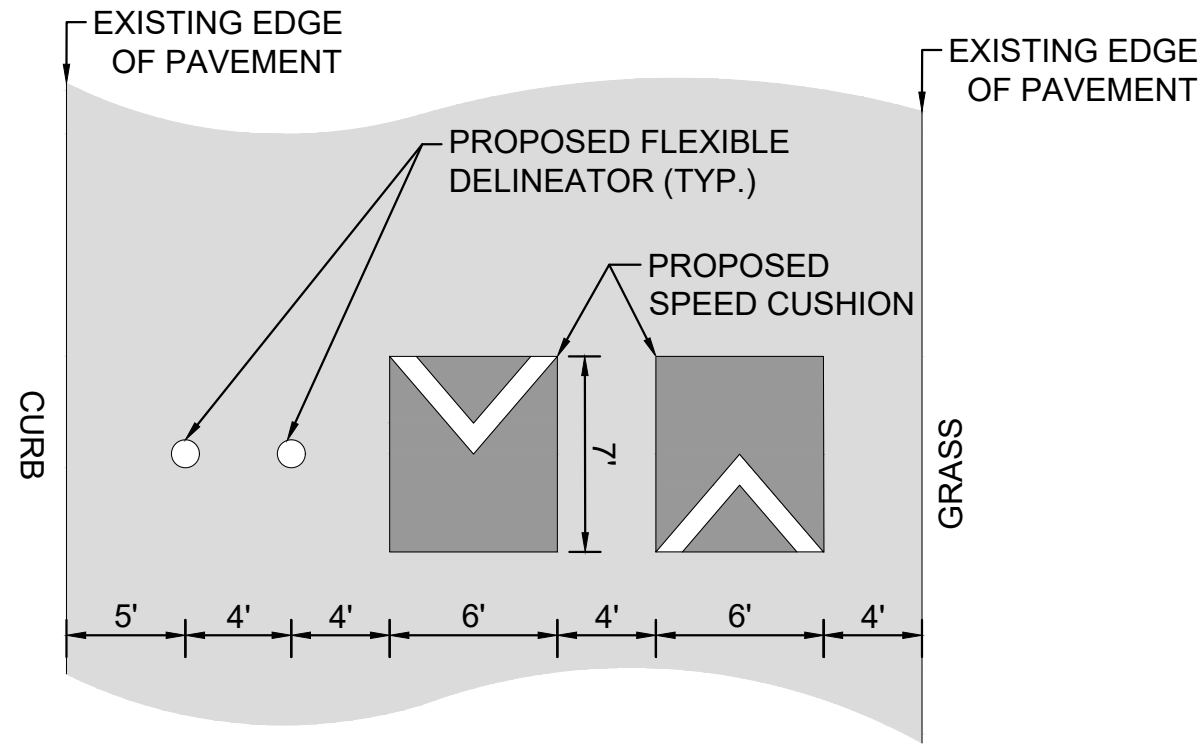

### CONFIGURATION B

23' OF PAVEMENT

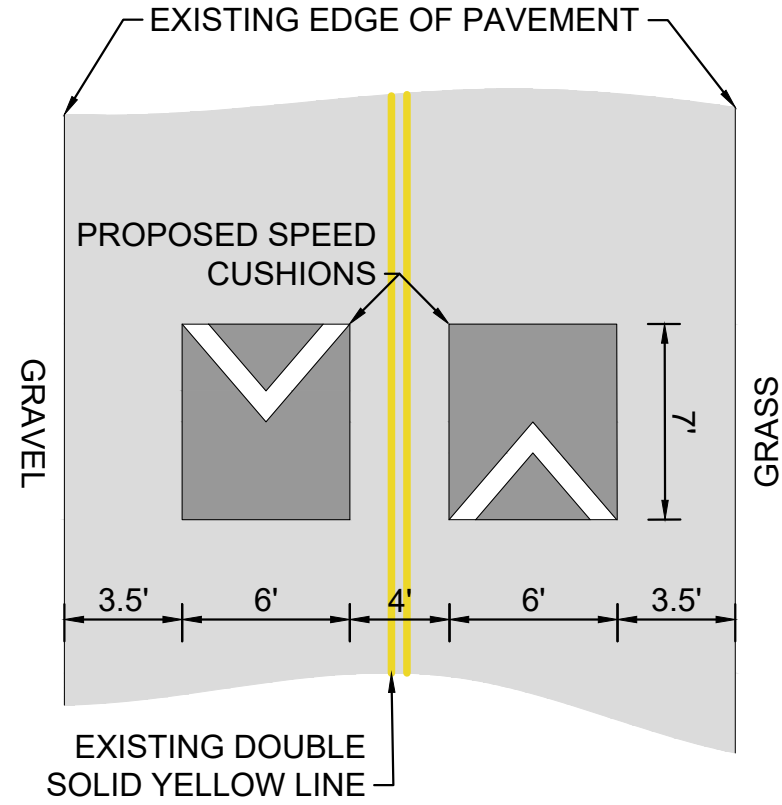

MONTGOMERY AVENUE  
TRAFFIC CALMING  
NASHVILLE, TN

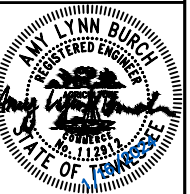

DESIGNED BY: ALB  
DRAWN BY: GR  
CHECKED BY: NDOT  
DATE: 1/16/2024  
KIMLEY-HORN PROJECT NO. 118000005

DETAIL

SHEET NUMBER

04