

### ESTIMATED QUANTITIES

#### SPEED CUSHIONS

6' X 7' SPEED CUSHION WITH ONE ARROW	14
--------------------------------------	----

#### SIGNING

W17-1 (VAR.) "SPEED CUSHIONS AHEAD" SIGN (30" X 30")	4
W13-1P "20 M.P.H" SIGN (18" X 18")	4

**NOTE:** ALL LOCATIONS ARE REFERENCED FROM CENTERLINE OF DRIVEWAYS OR OTHER LANDMARKS TO THE CENTER OF SPEED CUSHIONS OR SIGNS.

### LEGEND

-  LIMITS OF TRAFFIC CALMING PROJECT
-  SPEED CUSHIONS

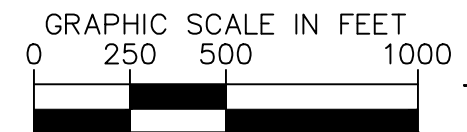
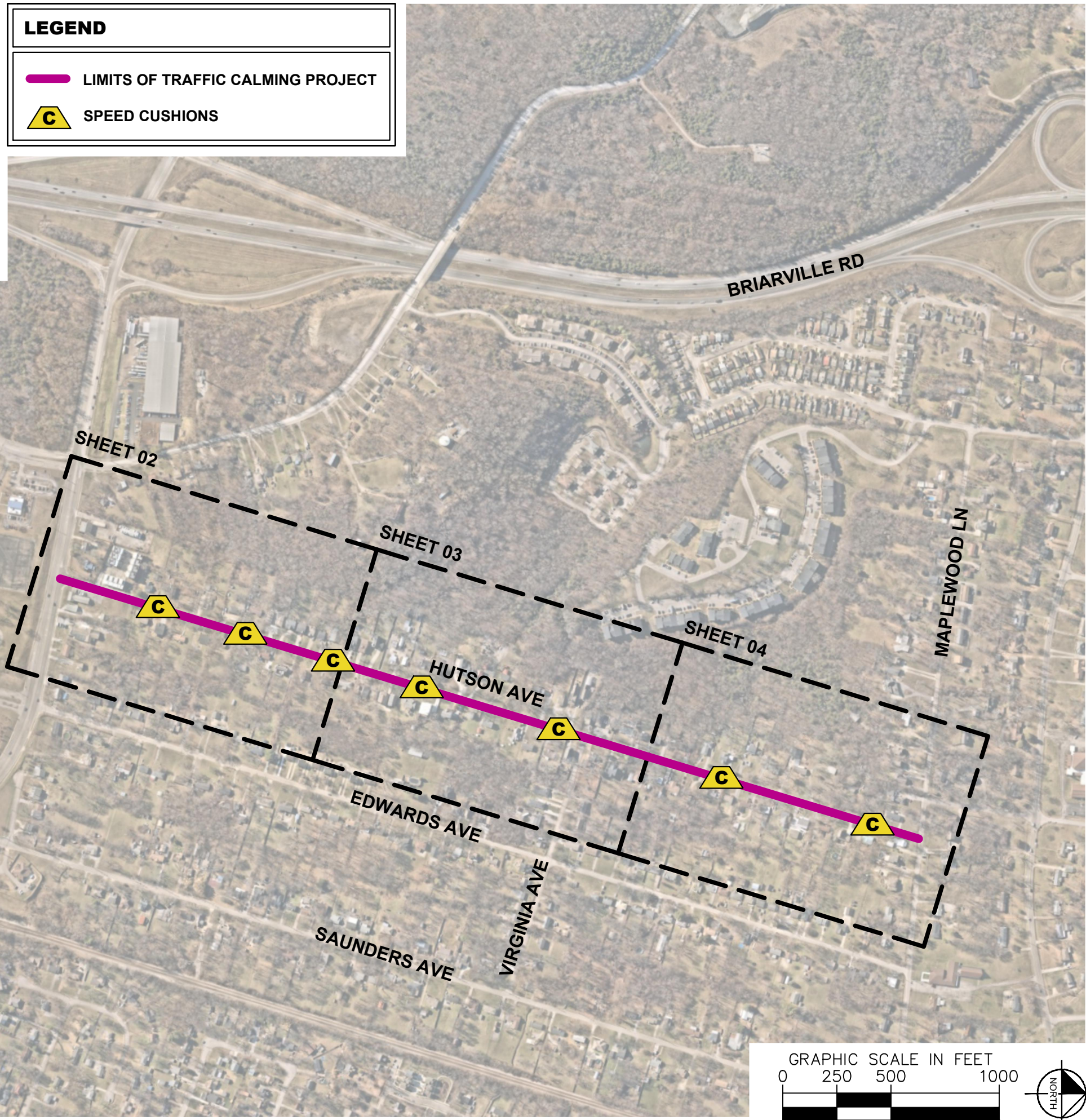

**NDOT**

HUTSON AVENUE  
TRAFFIC CALMING  
NASHVILLE, TN

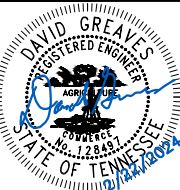

**Kimley»Horn**

DESIGNED BY: DJG  
DRAWN BY: JTL  
CHECKED BY: NDOT  
DATE: 2/29/2024  
KIMLEY-HORN PROJECT NO. 118900046

**KEY**  
SHEET NUMBER  
**01**

This document, together with the concepts and designs presented herein, is intended only for the specific purpose and client for which it was prepared. Reuse of and improper reliance on this document without written authorization and adaptation by Kimley-Horn and Associates, Inc. shall be without liability to Kimley-Horn and Associates, Inc.

**SPEED CUSHIONS**

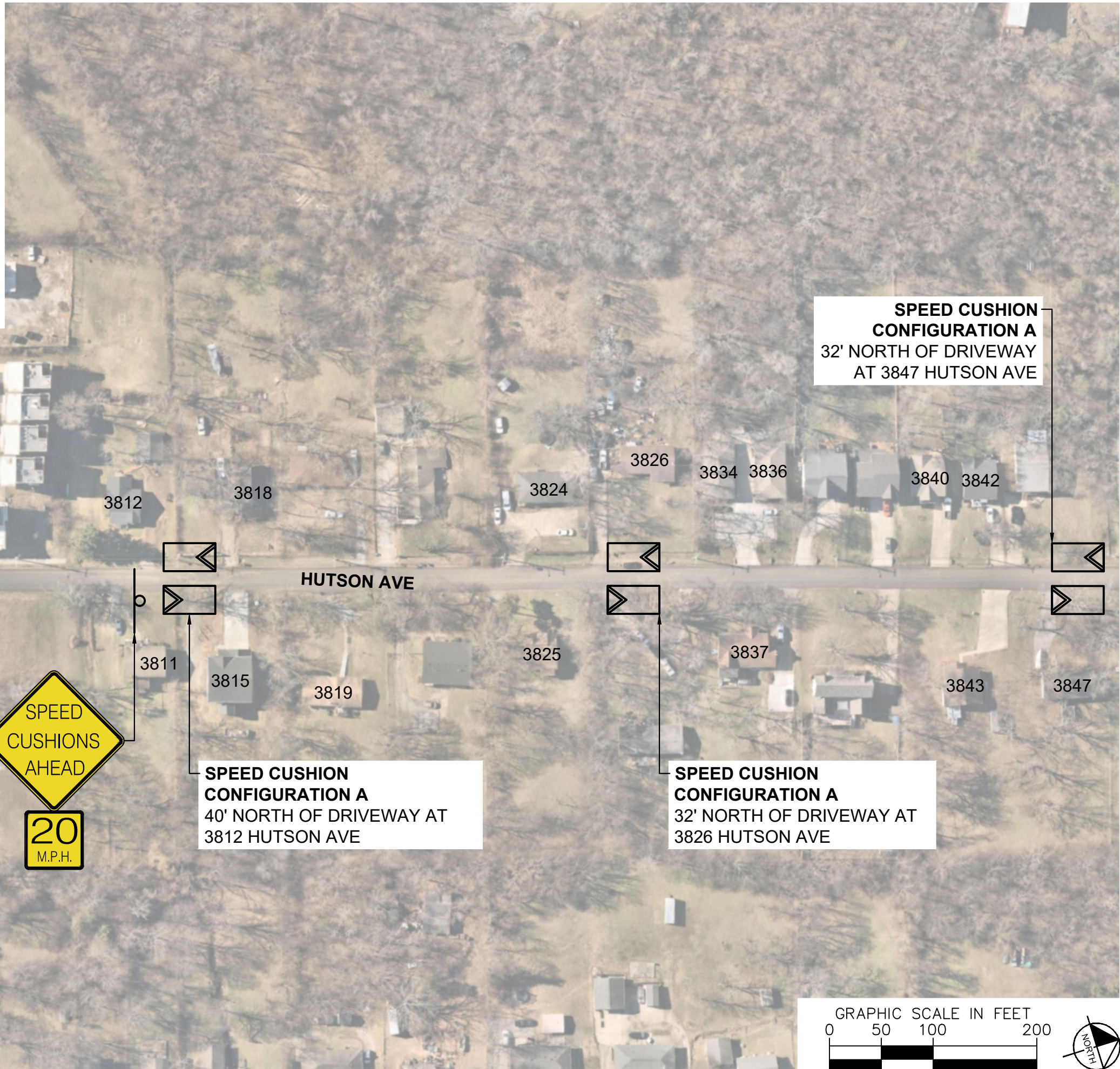
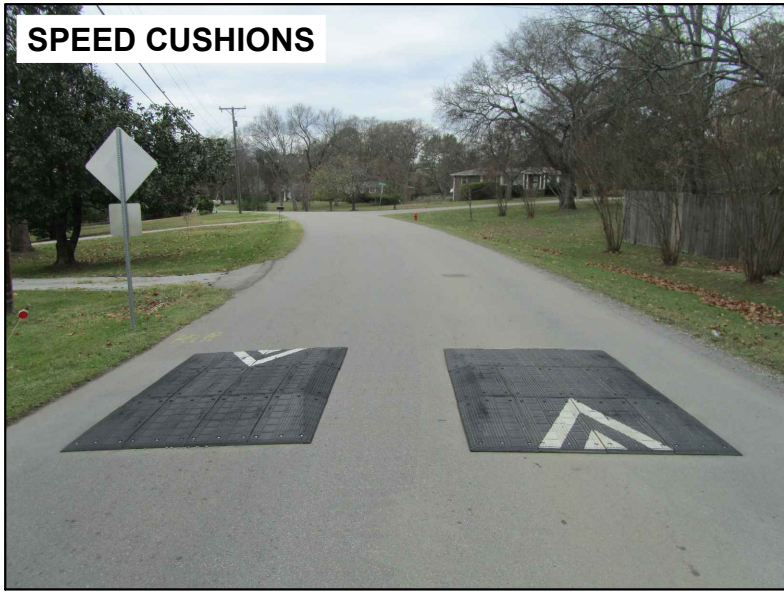

**SPEED CUSHION CONFIGURATION A**  
32' NORTH OF DRIVEWAY  
AT 3847 HUTSON AVE

**SPEED CUSHION CONFIGURATION A**  
40' NORTH OF DRIVEWAY AT  
3812 HUTSON AVE

**SPEED CUSHION CONFIGURATION A**  
32' NORTH OF DRIVEWAY AT  
3826 HUTSON AVE

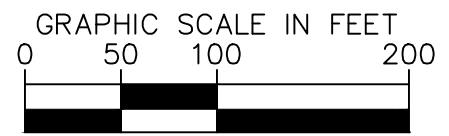

**HUTSON AVENUE  
TRAFFIC CALMING**  
NASHVILLE, TN

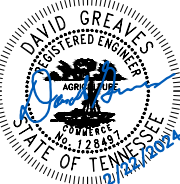

DESIGNED BY:	DJG
DRAWN BY:	JTL
CHECKED BY:	NDOT
DATE:	2/29/2024
KIMLEY-HORN PROJECT NO.	118900046

**CONCEPT**  
SHEET NUMBER  
**02**

**SPEED CUSHIONS**

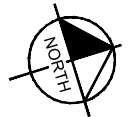
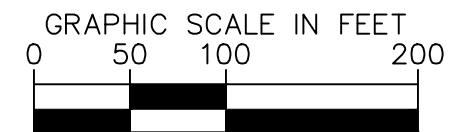
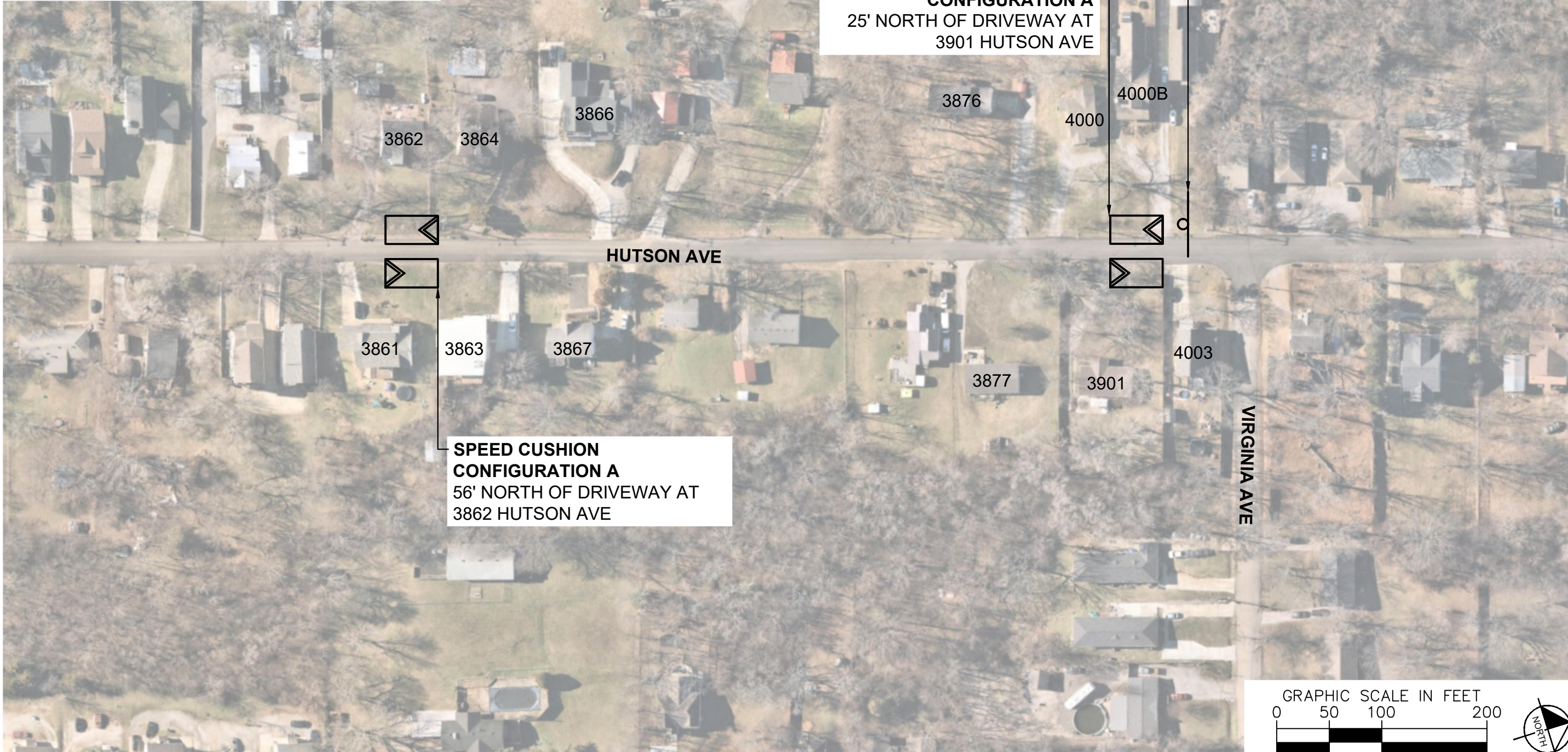
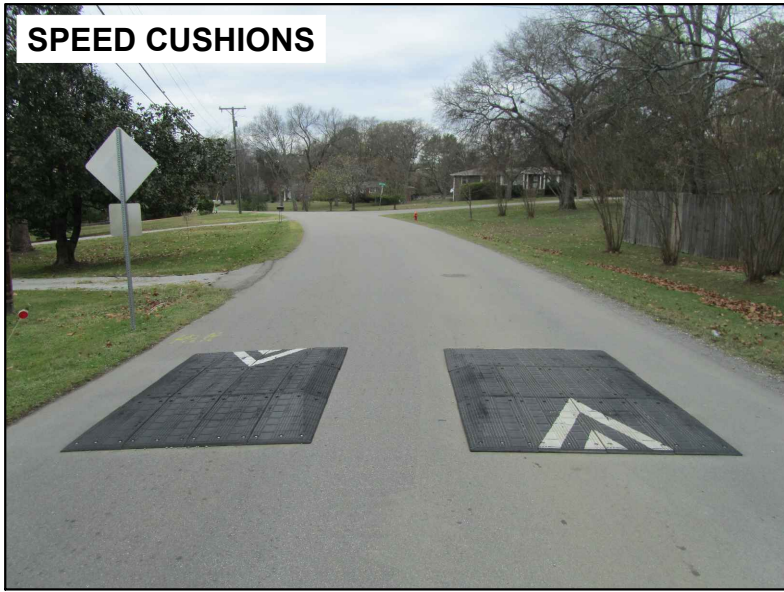

HUTSON AVENUE  
TRAFFIC CALMING  
NASHVILLE, TN

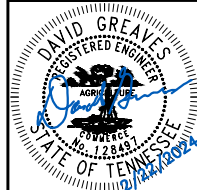

DESIGNED BY:	DJG
DRAWN BY:	JTL
CHECKED BY:	NDOT
DATE:	2/29/2024
KIMLEY-HORN PROJECT NO. 118900046	

**CONCEPT**

SHEET NUMBER  
**03**

This document, together with the concepts and designs presented herein, is intended only for the specific purpose and client for which it was prepared. Reuse of and improper reliance on this document without written authorization and adaptation by Kimley-Horn and Associates, Inc. shall be without liability to Kimley-Horn and Associates, Inc.

**SPEED CUSHIONS**

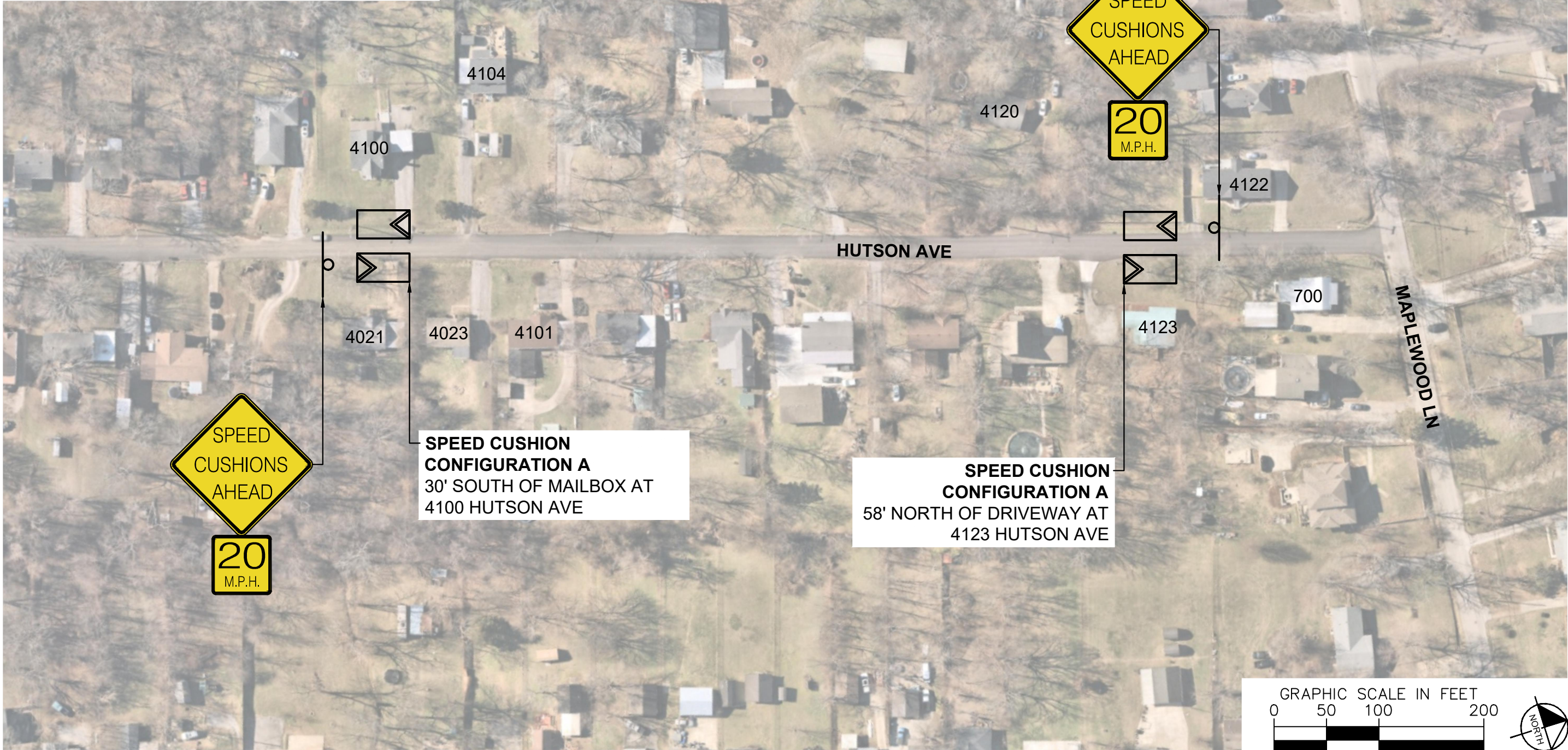
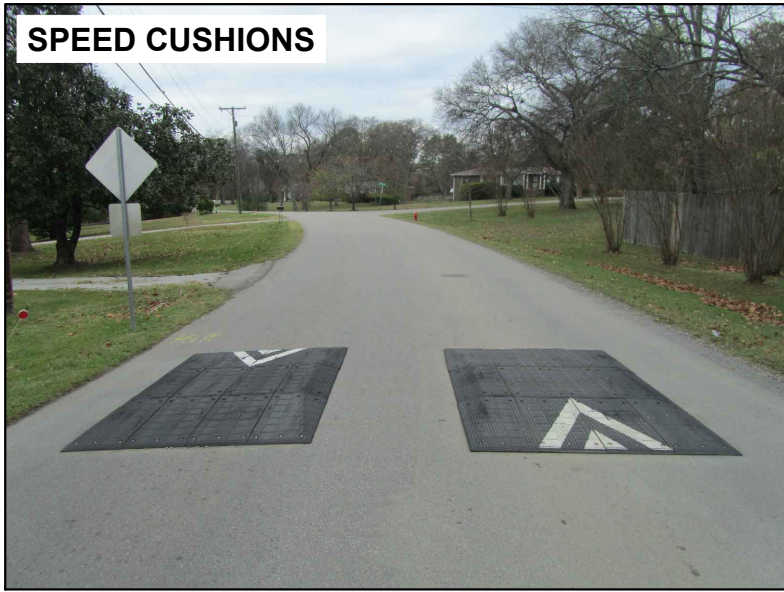

**SPEED CUSHION CONFIGURATION A**  
30' SOUTH OF MAILBOX AT  
4100 HUTSON AVE

**SPEED CUSHION CONFIGURATION A**  
58' NORTH OF DRIVEWAY AT  
4123 HUTSON AVE

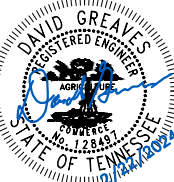
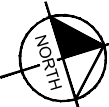
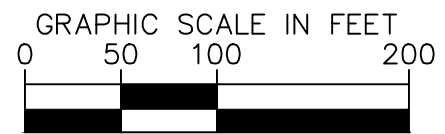

DESIGNED BY:	DJG
DRAWN BY:	JTL
CHECKED BY:	NDOT
DATE:	2/29/2024
KIMLEY-HORN PROJECT NO.	118900046

This document, together with the concepts and designs presented herein, as an instrument of service, is intended only for the specific purpose and client for which it was prepared. Reuse of and improper reliance on this document without written authorization and adaptation by Kimley-Horn and Associates, Inc. shall be without liability to Kimley-Horn and Associates, Inc.

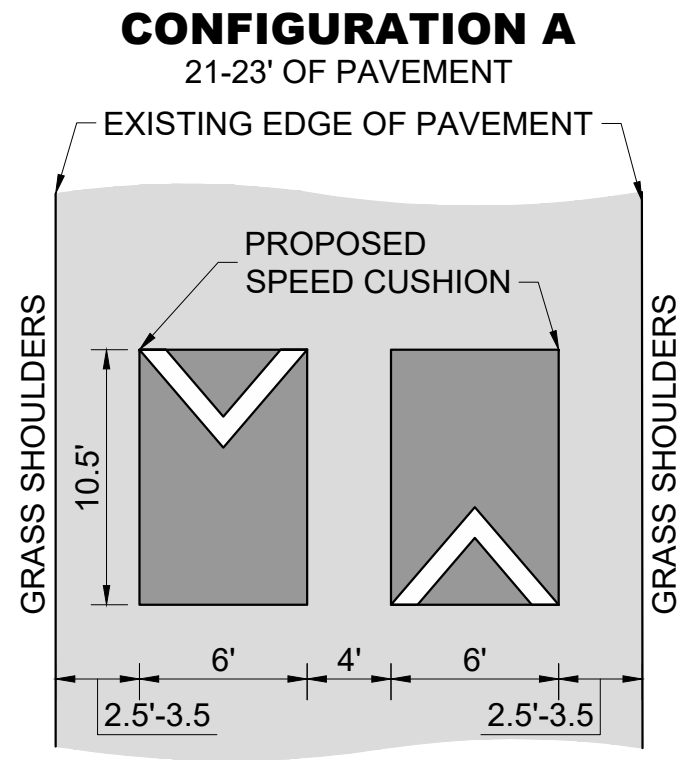

HUTSON AVENUE  
TRAFFIC CALMING  
NASHVILLE, TN

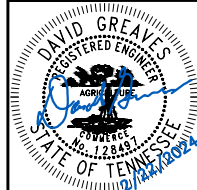

DESIGNED BY:	DJG
DRAWN BY:	JTL
CHECKED BY:	NDOT
DATE:	2/29/2024
KIMLEY-HORN PROJECT NO.	118800046

**DETAIL**

SHEET NUMBER  
**05**