

ESTIMATED QUANTITIES

SPEED CUSHIONS

6' X 10.5' SPEED CUSHION WITH ONE ARROW	4
---	---

SIGNING

W17-1 (VAR.) "SPEED CUSHION" SIGN (30" X 30")	4
---	---

W13-1P "20 M.P.H" SIGN (18" X 18")	4
------------------------------------	---

RADAR FEEDBACK SIGN	2
---------------------	---

PAVEMENT MARKINGS AND DELINEATORS

4" SOLID WHITE LINE (LF)	1,815
--------------------------	-------

4" DOUBLE SOLID YELLOW LINE (LF)	905
----------------------------------	-----

NOTE: ALL LOCATIONS ARE REFERENCED FROM CENTERLINE OF DRIVEWAYS OR OTHER LANDMARKS TO THE CENTER OF SPEED CUSHIONS OR SIGNS.

LEGEND

 LIMITS OF TRAFFIC CALMING PROJECT

 SPEED CUSHIONS

 RADAR FEEDBACK SIGN

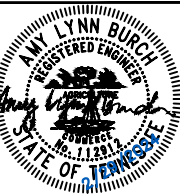
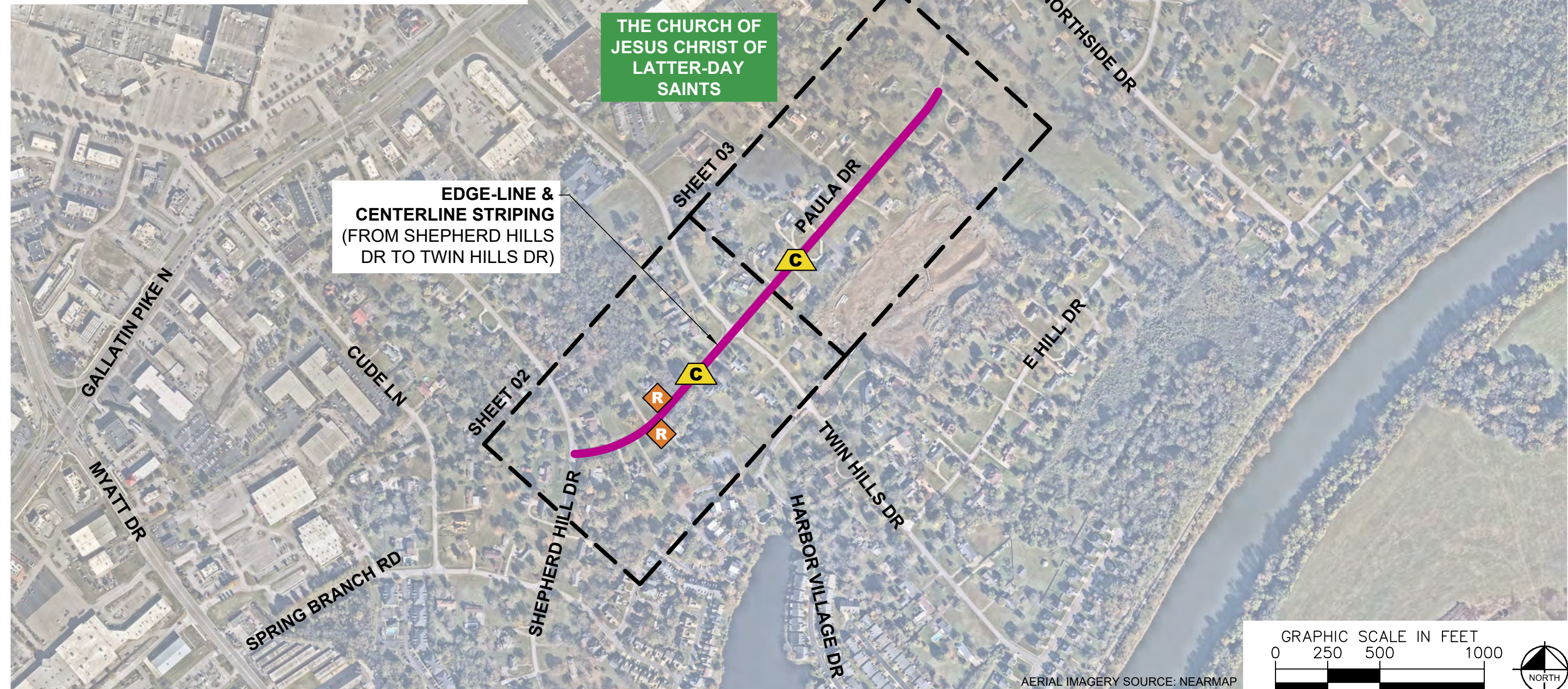

DESIGNED BY: ALB
DRAWN BY: DKW
CHECKED BY: NDOT
DATE: 2/29/2024
KIMLEY-HORN PROJECT NO. 118900046

KEY

SHEET NUMBER
01

SPEED CUSHIONS



RADAR FEEDBACK SIGN

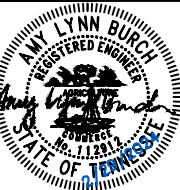
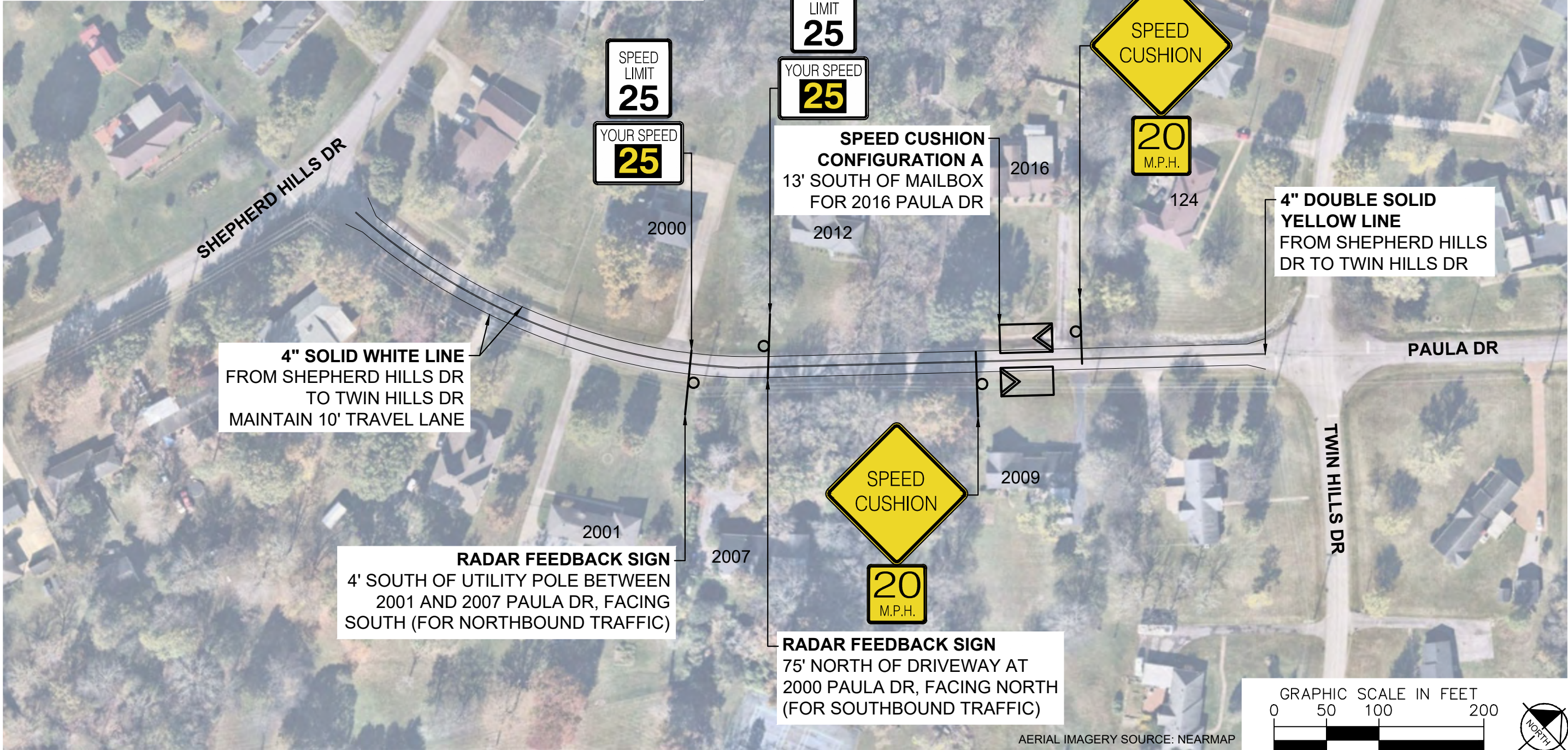

DESIGNED BY: ALB
 DRAWN BY: DKW
 CHECKED BY: NDOT
 DATE: 2/29/2024
 KIMLEY-HORN PROJECT NO. 118900046

CONCEPT

SHEET NUMBER
02

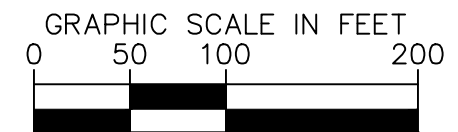

AERIAL IMAGERY SOURCE: NEARMAP

SPEED CUSHIONS



SPEED CUSHION CONFIGURATION B
25' NORTH OF FIRE HYDRANT
LOCATED NORTH OF DRIVEWAY
FOR 2105 PAULA DR

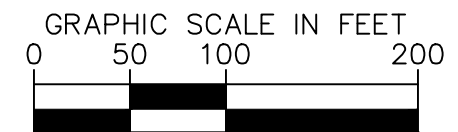

AERIAL IMAGERY SOURCE: NEARMAP



**PAULA DRIVE
TRAFFIC CALMING**
NASHVILLE, TN



DESIGNED BY: ALB
DRAWN BY: DKW
CHECKED BY: NDOT
DATE: 2/29/2024
KIMLEY-HORN PROJECT NO. 118900046

CONCEPT
SHEET NUMBER
03

This document, together with the concepts and designs presented herein, is intended only for the specific purpose and client for which it was prepared. Reuse of and improper reliance on this document without written authorization and adaptation by Kimley-Horn and Associates, Inc. shall be without liability to Kimley-Horn and Associates, Inc.

This document, together with the concepts and designs presented herein, as an instrument of service, is intended only for the specific purpose and client for which it was prepared. Reuse of and improper reliance on this document without written authorization and adaptation by Kimley-Horn and Associates, Inc. shall be without liability to Kimley-Horn and Associates, Inc.

CONFIGURATION A

23' OF PAVEMENT

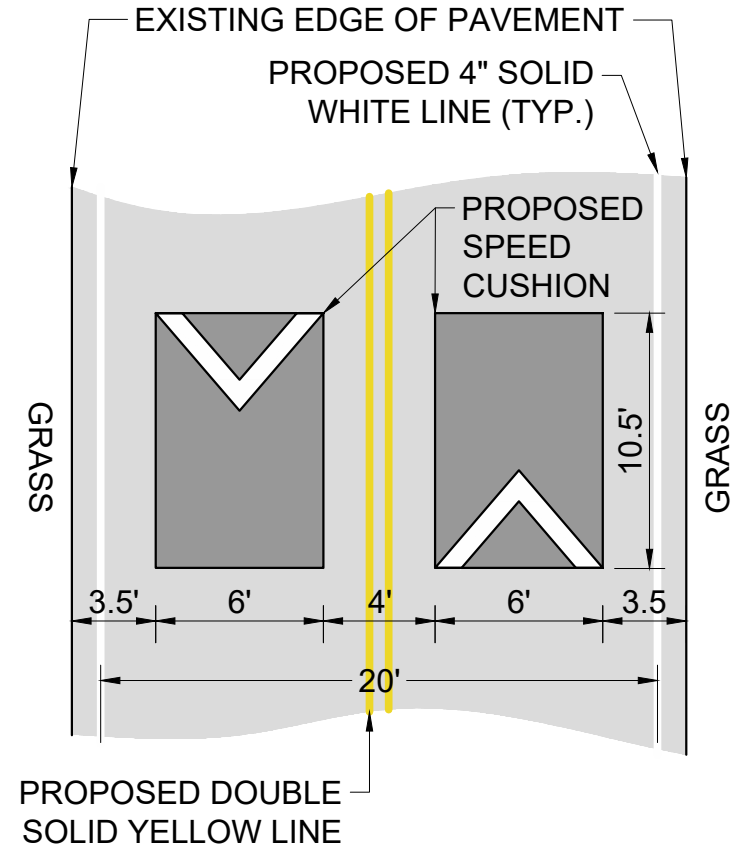

CONFIGURATION B

20.5' OF PAVEMENT

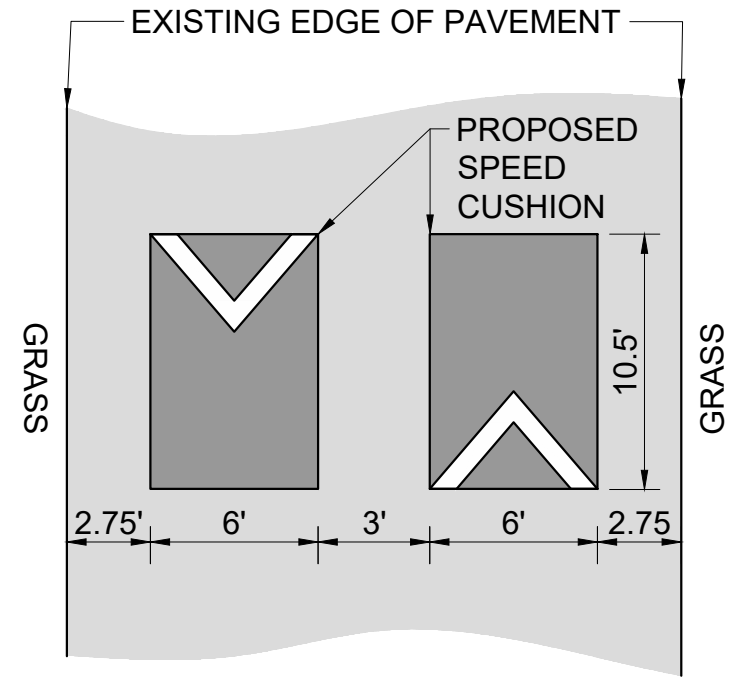

PAULA DRIVE
TRAFFIC CALMING
NASHVILLE, TN

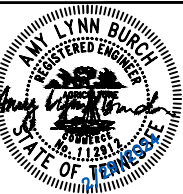

DESIGNED BY: ALB
DRAWN BY: DKW
CHECKED BY: NDOT
DATE: 2/29/2024
KIMLEY-HORN PROJECT NO. 118800046

DETAIL

SHEET NUMBER
04