

ESTIMATED QUANTITIES

SPEED CUSHIONS

6' X 10.5' SPEED CUSHION WITH ONE ARROW	14
6' X 10.5' SPEED CUSHION WITH DSYL	7

SIGNING



W17-1 (VAR.) "SPEED CUSHIONS AHEAD" SIGN (30" X 30")	6
W13-1P "20 M.P.H" SIGN (18" X 18")	6

PAVEMENT MARKINGS AND DELINEATORS

4" WHITE FLEXIBLE DELINEATOR	67
4" DOUBLE SOLID WHITE LINE (LF)	530
6" SOLID WHITE LINE (LF)	435

NOTE: ALL LOCATIONS ARE REFERENCED FROM CENTERLINE OF DRIVEWAYS OR OTHER LANDMARKS TO THE CENTER OF SPEED CUSHIONS OR SIGNS.

LEGEND

-  LIMITS OF TRAFFIC CALMING PROJECT
-  SPEED CUSHIONS
-  BULB-OUTS

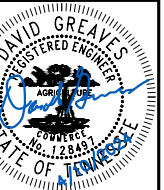

DESIGNED BY:	DJP
DRAWN BY:	JCB
CHECKED BY:	NDOT
DATE:	4/10/2024
KIMLEY-HORN PROJECT NO. 11890046	

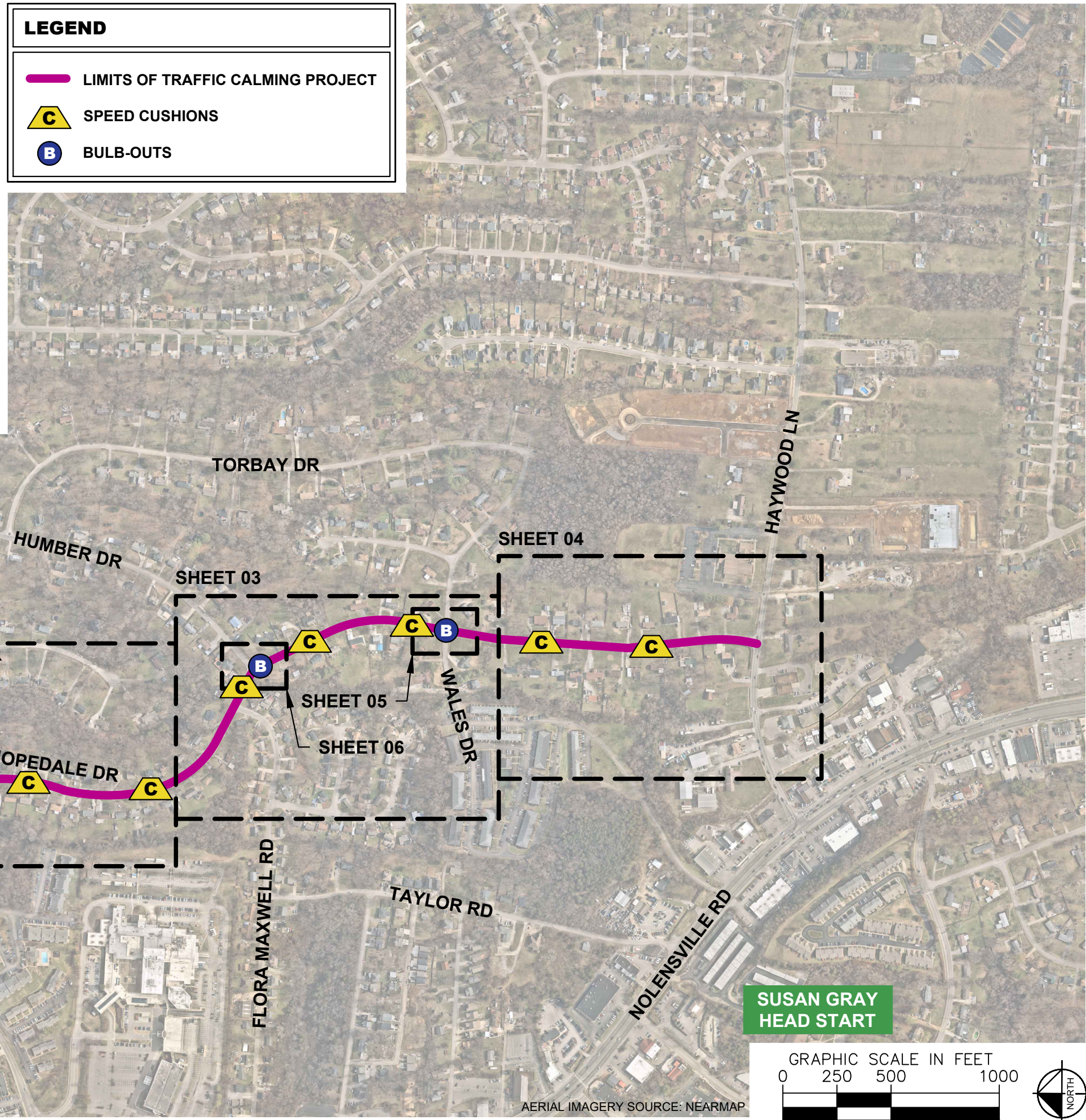

SUSAN GRAY
HEAD START

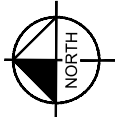
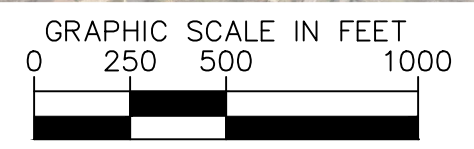

AERIAL IMAGERY SOURCE: NEARMAP

SPEED CUSHIONS

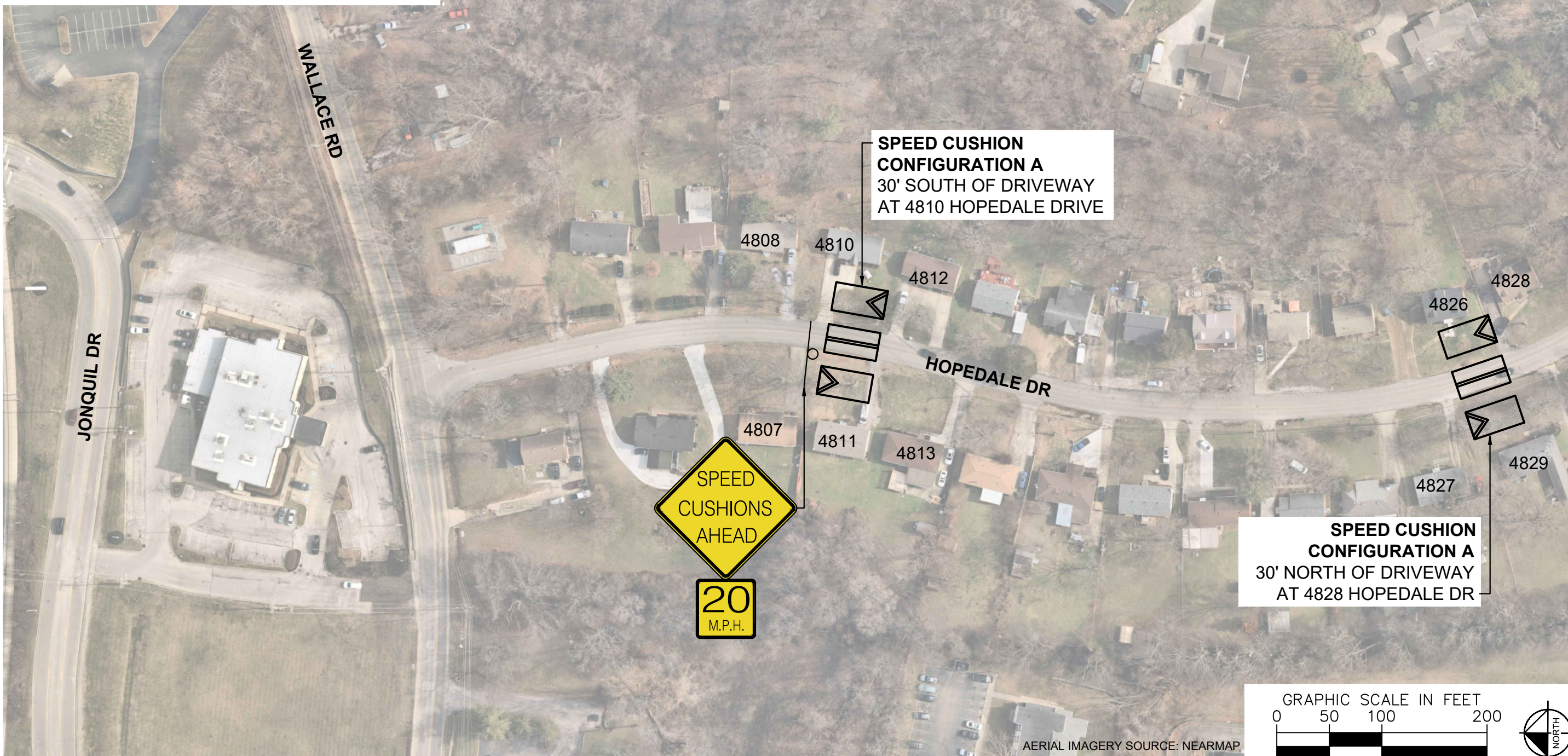

**HOPEDALE DRIVE
TRAFFIC CALMING**
NASHVILLE, TN

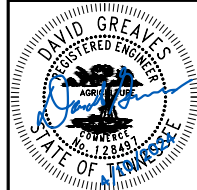

DESIGNED BY:	DJP
DRAWN BY:	JCB
CHECKED BY:	NDOT
DATE:	4/19/2024
KIMLEY-HORN PROJECT NO. 118900046	

CONCEPT
SHEET NUMBER
02

This document, together with the concepts and designs presented herein, is intended only for the specific purpose and client for which it was prepared. Reuse of and improper reliance on this document without written authorization and adaptation by Kimley-Horn and Associates, Inc. shall be without liability to Kimley-Horn and Associates, Inc.

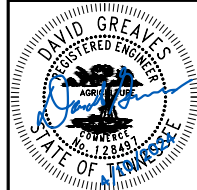
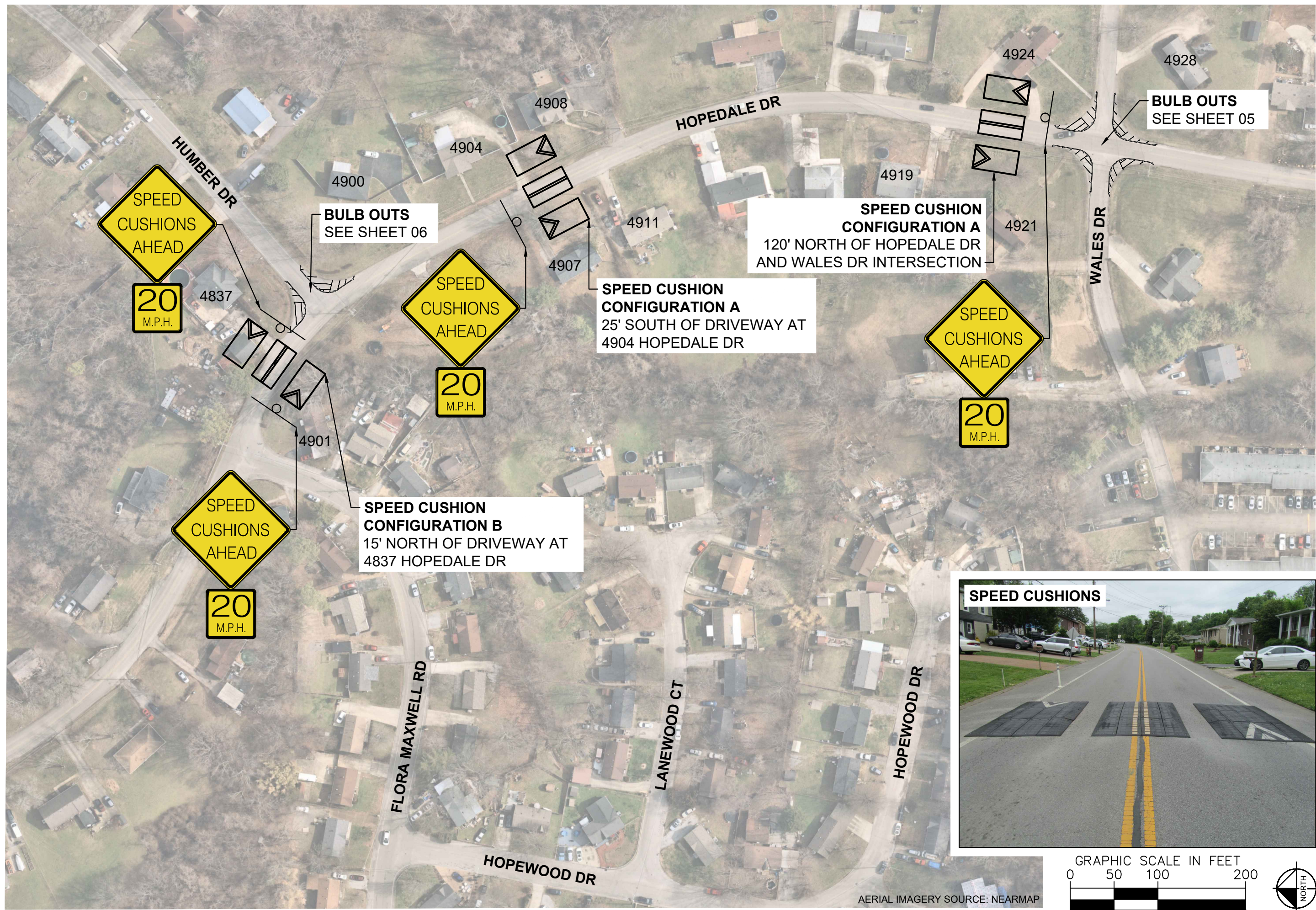

DESIGNED BY:	DJP
DRAWN BY:	JCB
CHECKED BY:	NDOT
DATE:	4/19/2024
KIMLEY-HORN PROJECT NO. 118900046	

This document, together with the concepts and designs presented herein, is intended only for the specific purpose and client for which it was prepared. Reuse of and improper reliance on this document without written authorization and adaptation by Kimley-Horn and Associates, Inc. shall be without liability to Kimley-Horn and Associates, Inc.

**SPEED CUSHION
CONFIGURATION B**
48' SOUTH OF DRIVEWAY AT
4950 HOPEDALE DR

**SPEED CUSHION
CONFIGURATION A**
25' NORTH OF DRIVEWAY AT
4936 HOPEDALE DRIVE



SPEED CUSHIONS

HOPEDALE DR

HAYWOOD LN

4936 4940

4946 4950

4954

4933

4937

4945

4947

4951

GRAPHIC SCALE IN FEET
0 50 100 200

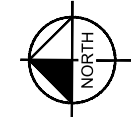

AERIAL IMAGERY SOURCE: NEARMAP



HOPEDALE DRIVE
TRAFFIC CALMING
NASHVILLE, TN

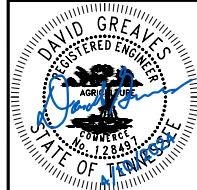

DESIGNED BY: DJP
DRAWN BY: JCB
CHECKED BY: NDOT
DATE: 4/10/2024
KIMLEY-HORN PROJECT NO. 118800046

CONCEPT

SHEET NUMBER
04

This document, together with the concepts and designs presented herein, is intended only for the specific purpose and client for which it was prepared. Reuse of and improper reliance on this document without written authorization and adaptation by Kimley-Horn and Associates, Inc. shall be without liability to Kimley-Horn and Associates, Inc.

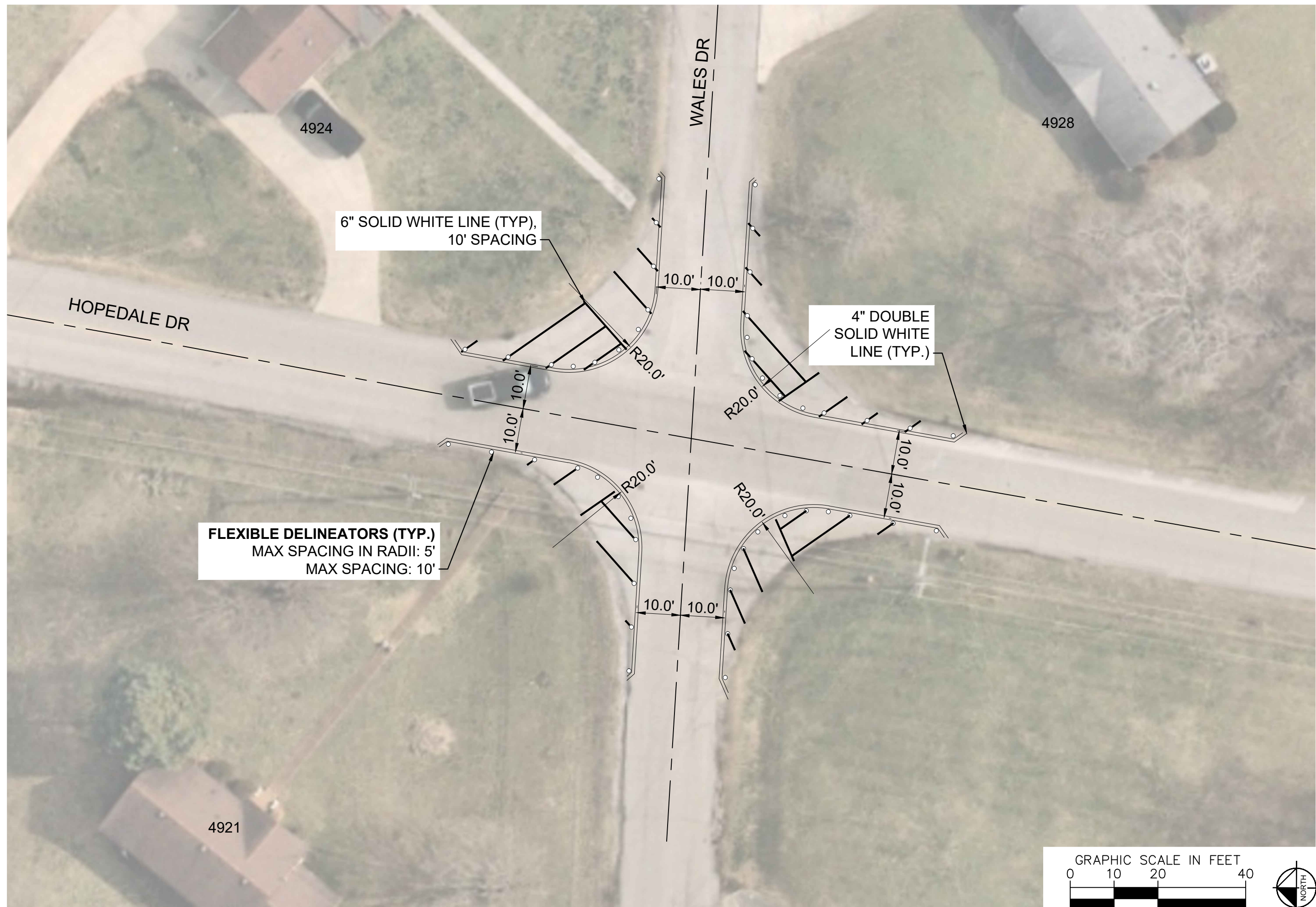

**HOPEDALE DRIVE
TRAFFIC CALMING**
NASHVILLE, TN

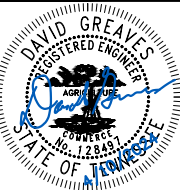

DESIGNED BY:	DJP
DRAWN BY:	JCB
CHECKED BY:	NDOT
DATE:	4/19/2024
KIMLEY-HORN PROJECT NO.	118900046

CONCEPT

SHEET NUMBER
05

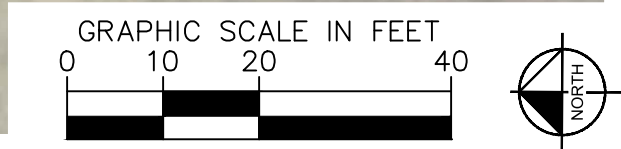

This document, together with the concepts and designs presented herein, is intended only for the specific purpose and client for which it was prepared. Reuse of and improper reliance on this document without written authorization and adaptation by Kimley-Horn and Associates, Inc. shall be without liability to Kimley-Horn and Associates, Inc.

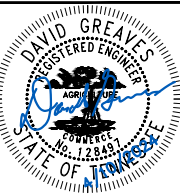
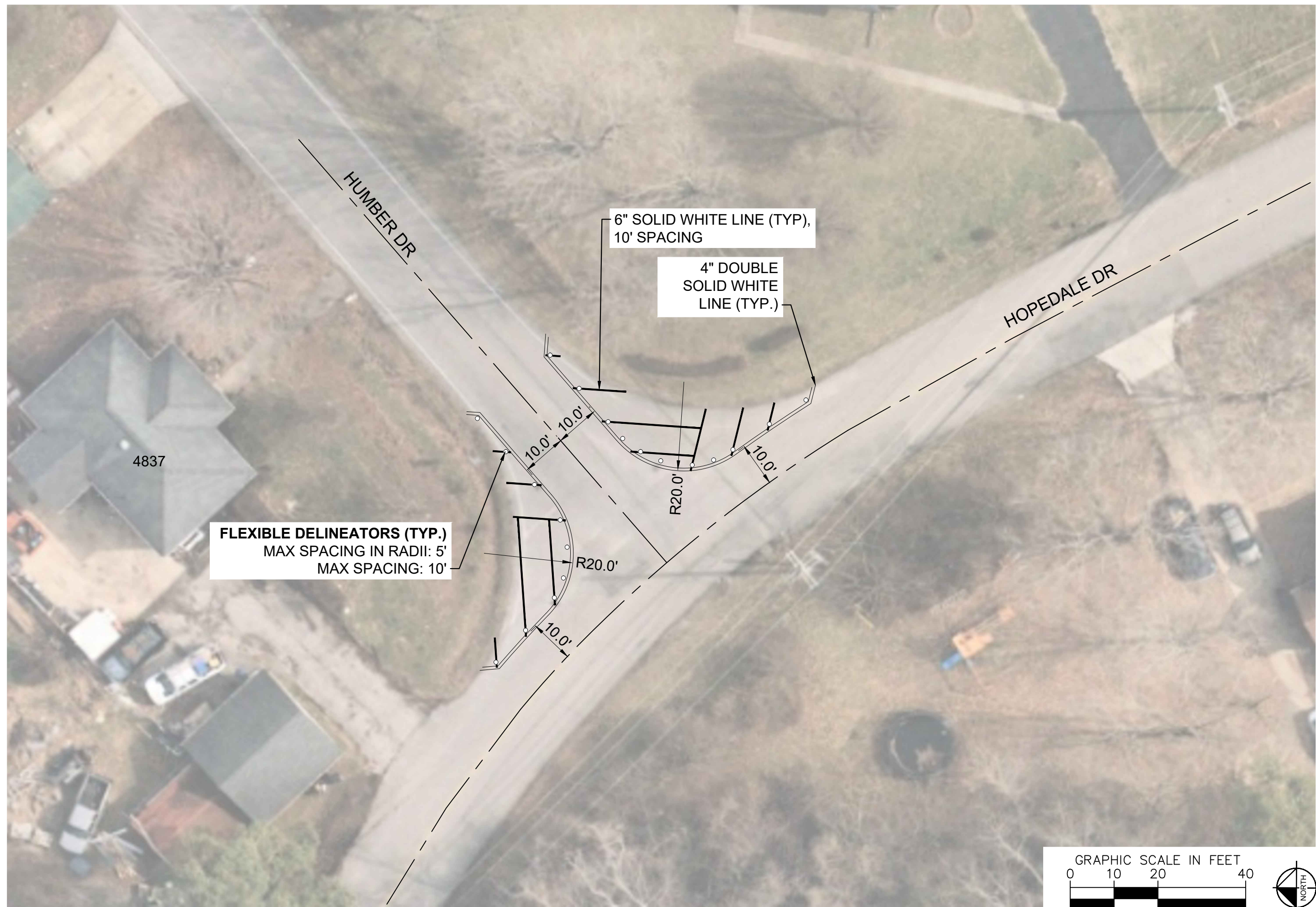

DESIGNED BY:	DJP
DRAWN BY:	JCB
CHECKED BY:	NDOT
DATE:	4/19/2024
KIMLEY-HORN PROJECT NO. 118800046	

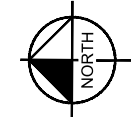
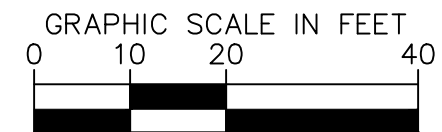

This document, together with the concepts and designs presented herein, as an instrument of service, is intended only for the specific purpose and client for which it was prepared. Reuse of and improper reliance on this document without written authorization and adaptation by Kimley-Horn and Associates, Inc. shall be without liability to Kimley-Horn and Associates, Inc.

CONFIGURATION A

24' OF PAVEMENT

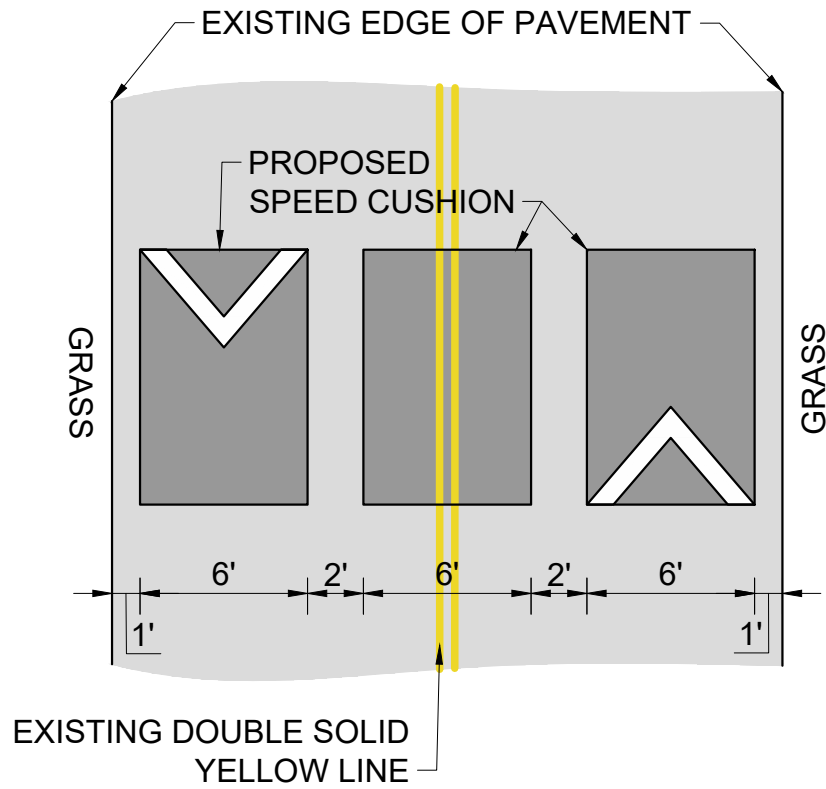

CONFIGURATION B

26' OF PAVEMENT

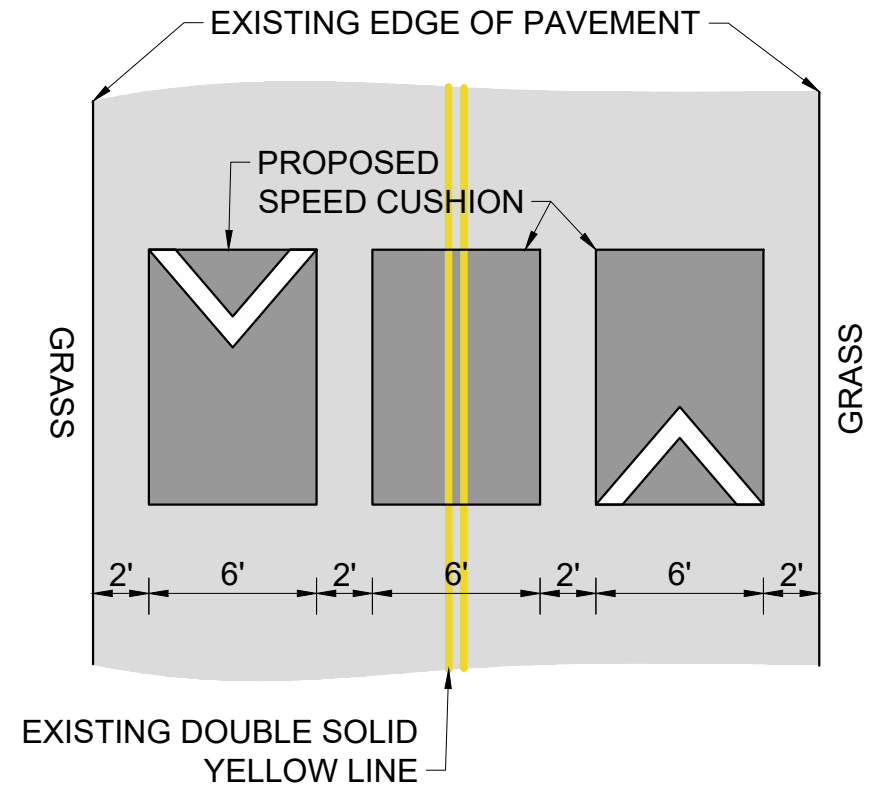

HOPEDALE DRIVE
TRAFFIC CALMING
NASHVILLE, TN

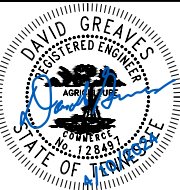

DESIGNED BY:	DJP
DRAWN BY:	JCB
CHECKED BY:	NDOT
DATE:	4/19/2024
KIMLEY-HORN PROJECT NO. 118800046	

DETAIL

SHEET NUMBER
07