

C:\MET002\BREVIS\MET002_000_PASTRACKS\030_PAKT\CONCEPTUAL DESIGN SHEET FILES\MET002_BART DR. SITE TRAFFIC CALCULATIONS_3/20/2023 11:47 AM_ZACH BARNETTE



LDA ENGINEERING

REV	DATE	REVISION DESCRIPTION

METROPOLITAN GOVERNMENT OF NASHVILLE
 AND DAVIDSON COUNTY, TENNESSEE
 BIKEWAY IMPROVEMENTS FOR APACHE TRAIL/BART DR/
 COLERIDGE DR
 FROM PACKARD DR TO TUSCULUM RD

PRELIMINARY

PROJECT NUMBER: MET002
 DATE: 03-2023 SCALE: 1" = 20'
 DRAWN BY: JWC DESIGNED BY: NHP

SHEET TITLE:
 PROPOSED SITE LAYOUT

THIS DOCUMENT AND THE IDEAS AND DESIGNS INCORPORATED HEREIN, AS AN INSTRUMENT OF PROFESSIONAL SERVICE, IS THE PROPERTY OF LDA ENGINEERING AND IS NOT TO BE USED, IN WHOLE OR IN PART, FOR ANY OTHER PROJECT WITHOUT THE WRITTEN AUTHORIZATION OF LDA ENGINEERING.

C:\MET002\BREVIS\MET002_000_FASTTRACKS\030_FASTRACKS\030_CONCEPTUAL DESIGN SHEET FILES\MET002_BART_DR_SITE_TRAFFIC\DRAWINGS\DWG_3/20/2023 11:48 AM_ZACH BARBIETTE

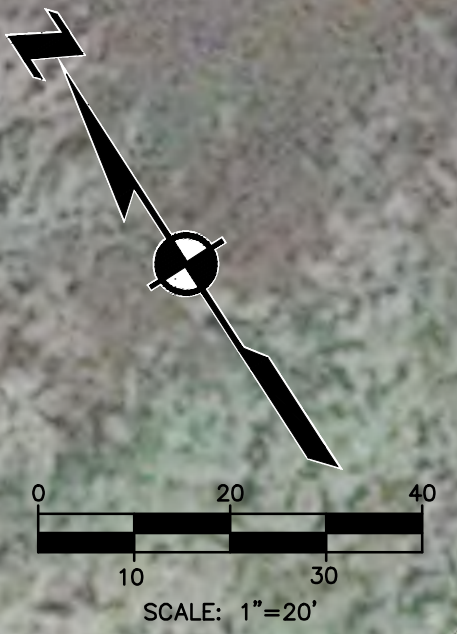
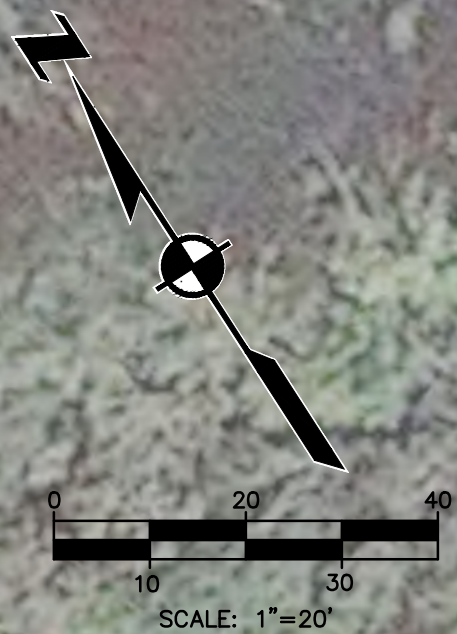

LDA ENGINEERING

REV	DATE	REVISION DESCRIPTION

METROPOLITAN GOVERNMENT OF NASHVILLE
 AND DAVIDSON COUNTY, TENNESSEE
 BIKEWAY IMPROVEMENTS FOR APACHE TRAIL/BART DR/
 COLERIDGE DR
 FROM PACKARD DR TO TUSCULUM RD

PRELIMINARY

PROJECT NUMBER:	MET002
DATE:	03-2023
DRAWN BY:	JWC
DESIGNED BY:	NHP
SHEET TITLE:	PROPOSED SITE LAYOUT

THIS DOCUMENT AND THE IDEAS AND DESIGNS INCORPORATED HEREIN, AS AN INSTRUMENT OF PROFESSIONAL SERVICE, IS THE PROPERTY OF LDA ENGINEERING AND IS NOT TO BE USED, IN WHOLE OR IN PART, FOR ANY OTHER PROJECT WITHOUT THE WRITTEN AUTHORIZATION OF LDA ENGINEERING.

C:\MET002\BREVIS\MET002_000_FASTTRACKS\030_FASTTRACKS\030_CONCEPTUAL DESIGN SHEET FILES\MET002_BART DR. SITE_TRAFFIC CALMING.DWG, 3/20/2023 11:48 AM, ZACH BARBIETTE



REV	DATE	REVISION DESCRIPTION

METROPOLITAN GOVERNMENT OF NASHVILLE
 AND DAVIDSON COUNTY, TENNESSEE
 BIKEWAY IMPROVEMENTS FOR APACHE TRAIL/BART DR/
 COLERIDGE DR
 FROM PACKARD DR TO TUSCULUM RD

PRELIMINARY

PROJECT NUMBER: MET002
 DATE: 03-2023 SCALE: 1" = 20'
 DRAWN BY: JWC DESIGNED BY: NHP

SHEET TITLE:
 PROPOSED SITE LAYOUT

C:\MET002\BREVIEWS\MET002_000_FASTTRACKS\030_BART_DR_CONCEPTUAL DESIGN SHEET FILES\MET002_BART_DR_SITE_TRAFFIC DRAWINGS.DWG, 3/20/2023 11:49 AM, ZACH BARBIETTE

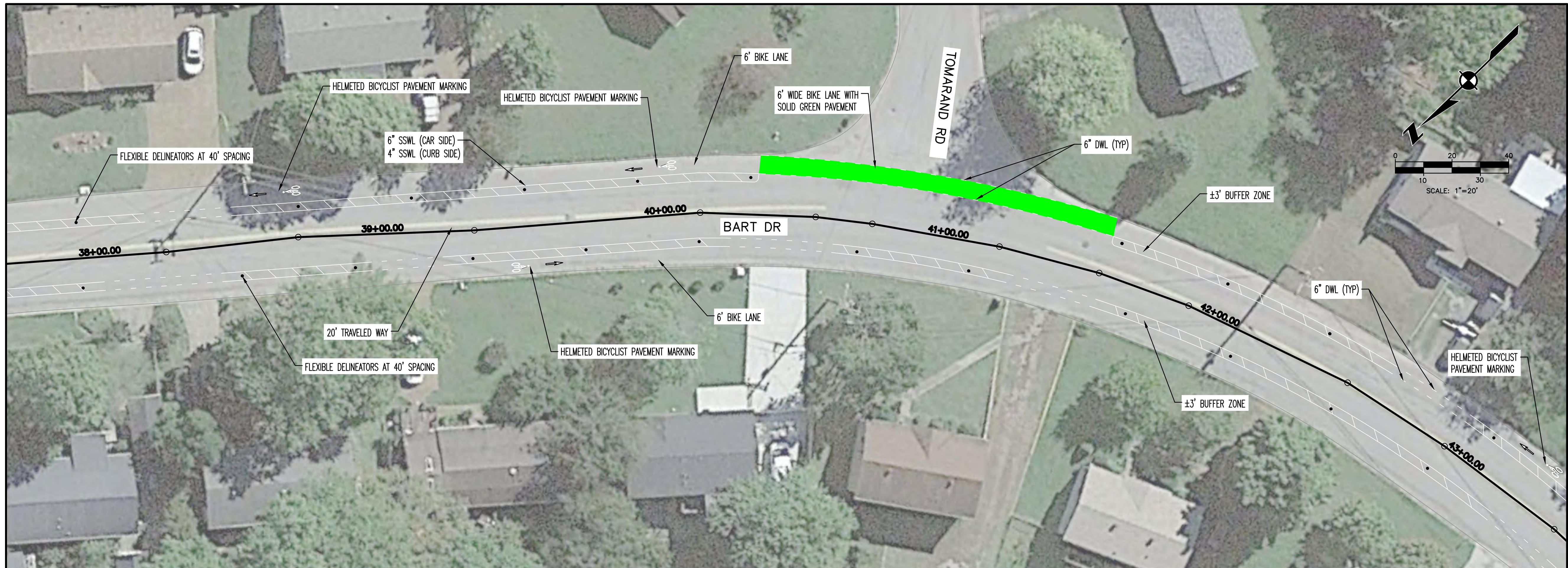

LDA ENGINEERING

REV	DATE	REVISION DESCRIPTION

METROPOLITAN GOVERNMENT OF NASHVILLE
AND DAVIDSON COUNTY, TENNESSEE
BIKEWAY IMPROVEMENTS FOR APACHE TRAIL / BART DR /
COLERIDGE DR
FROM PACKARD DR TO TUSCULUM RD

PRELIMINARY

PROJECT NUMBER: MET002
DATE: 03-2023 SCALE: 1" = 20'
DRAWN BY: JWC DESIGNED BY: NHP

SHEET TITLE:
PROPOSED SITE LAYOUT

C:\MET002\BREVIS\MET002_000_FASTTRACKS\030_FASTTRACKS\030_CONCEPTUAL DESIGN SHEET FILES\MET002_BART DR_SITE_TRAFFIC CALMING.DWG, 3/20/2023 11:55 AM, ZACH BARNETTE



LDA ENGINEERING

REV	DATE	REVISION DESCRIPTION

METROPOLITAN GOVERNMENT OF NASHVILLE
AND DAVIDSON COUNTY, TENNESSEE
BIKEWAY IMPROVEMENTS FOR APACHE TRAIL/BART DR/
COLERIDGE DR
FROM PACKARD DR TO TUSCULUM RD

PRELIMINARY

PROJECT NUMBER:	MET002
DATE:	03-2023
DRAWN BY:	JWC
DESIGNED BY:	NHP

SHEET TITLE:
PROPOSED SITE LAYOUT

THIS DOCUMENT AND THE IDEAS AND DESIGNS INCORPORATED HEREIN, AS AN INSTRUMENT OF PROFESSIONAL SERVICE, IS THE PROPERTY OF LDA ENGINEERING AND IS NOT TO BE USED, IN WHOLE OR IN PART, FOR ANY OTHER PROJECT WITHOUT THE WRITTEN AUTHORIZATION OF LDA ENGINEERING.

C:\MET002\BREVIS\MET002_000_FASTTRACKS\030_BART_DR_CONCEPTUAL DESIGN SHEET FILES\MET002_BART_DR_SITE_TRAFFIC DRAWINGS\03_20/2023 11:56 AM_ZACH BARBIETTE

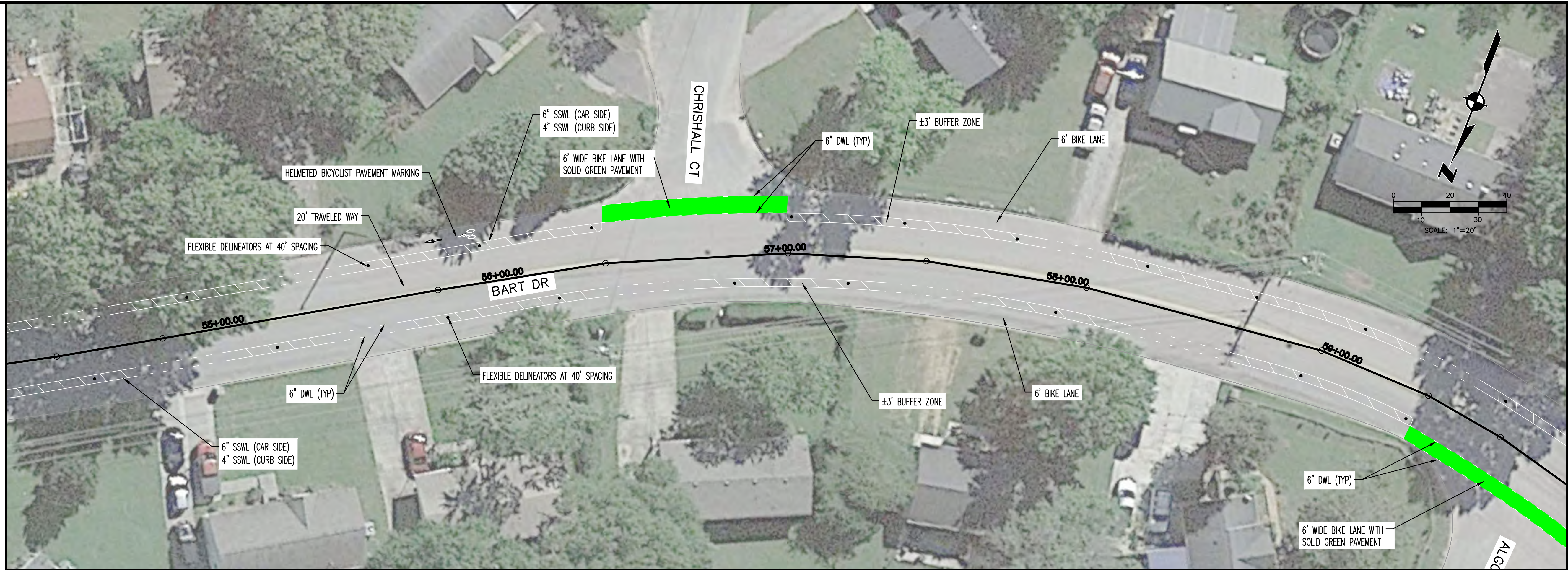

LDA ENGINEERING

REV	DATE	REVISION DESCRIPTION

METROPOLITAN GOVERNMENT OF NASHVILLE
AND DAVIDSON COUNTY, TENNESSEE
BIKEWAY IMPROVEMENTS FOR APACHE TRAIL/BART DR/
COLERIDGE DR
FROM PACKARD DR TO TUSCULUM RD

PRELIMINARY

PROJECT NUMBER: MET002	DATE: 03-2023	SCALE: 1" = 20'
DRAWN BY: JWC	DESIGNED BY: NHP	

SHEET TITLE:
PROPOSED SITE LAYOUT

THIS DOCUMENT AND THE IDEAS AND DESIGNS INCORPORATED HEREIN, AS AN INSTRUMENT OF PROFESSIONAL SERVICE, IS THE PROPERTY OF LDA ENGINEERING AND IS NOT TO BE USED, IN WHOLE OR IN PART, FOR ANY OTHER PROJECT WITHOUT THE WRITTEN AUTHORIZATION OF LDA ENGINEERING.

C:\MET002\BENCHMARKS\MET002_000_PASTRACKS\1300_PASTRACKS\CONCEPTUAL DESIGN SHEET FILES\MET002_BART_DR_SITE_TRAFFIC_DIMENSIONS_3/20/2023 11:57 AM_ZACH BARBIETTE

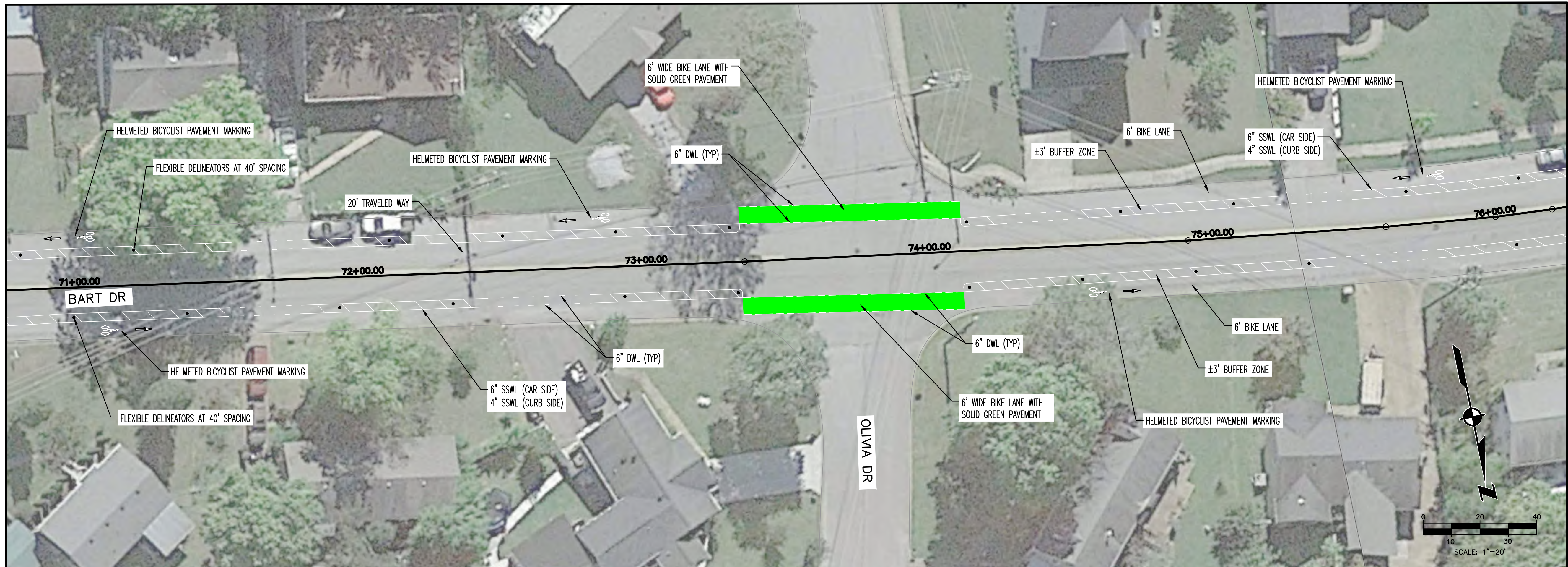
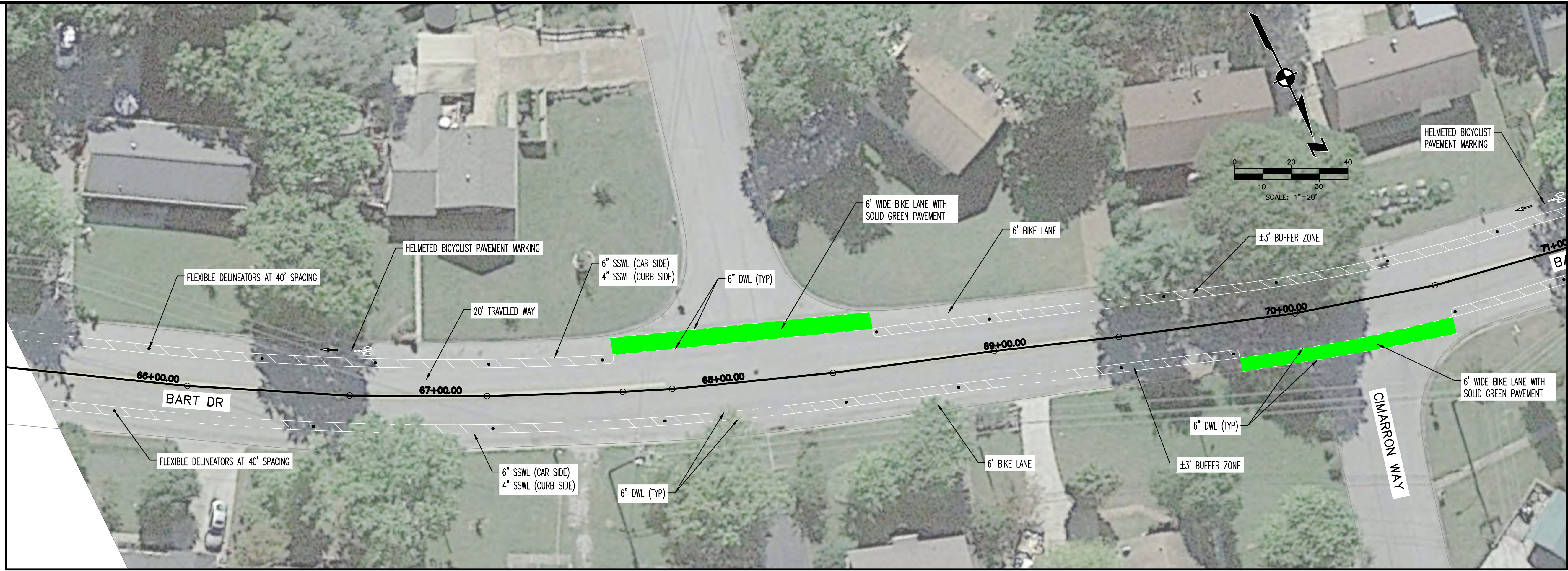

REV	DATE	REVISION DESCRIPTION

METROPOLITAN GOVERNMENT OF NASHVILLE
AND DAVIDSON COUNTY, TENNESSEE
BIKEWAY IMPROVEMENTS FOR APACHE TRAIL/BART DR/
COLERIDGE DR
FROM PACKARD DR TO TUSCULUM RD

PRELIMINARY

PROJECT NUMBER:	MET002
DATE:	03-2023
DRAWN BY:	JWC
DESIGNED BY:	NHP

SHEET TITLE:
PROPOSED SITE LAYOUT

THIS DOCUMENT AND THE IDEAS AND DESIGNS INCORPORATED HEREIN, AS AN INSTRUMENT OF PROFESSIONAL SERVICE, IS THE PROPERTY OF LDA ENGINEERING AND IS NOT TO BE USED, IN WHOLE OR IN PART, FOR ANY OTHER PROJECT WITHOUT THE WRITTEN AUTHORIZATION OF LDA ENGINEERING.



LDA ENGINEERING

REV	DATE	REVISION DESCRIPTION

METROPOLITAN GOVERNMENT OF NASHVILLE
AND DAVIDSON COUNTY, TENNESSEE
BIKEWAY IMPROVEMENTS FOR APACHE TRAIL/BART DR/
COLERIDGE DR
FROM PACKARD DR TO TUSCULUM RD

PRELIMINARY

PROJECT NUMBER: MET002
DATE: 03-2023 SCALE: 1" = 20'
DRAWN BY: JWC DESIGNED BY: NHP

SHEET TITLE:
PROPOSED SITE LAYOUT



C:\MET002\BREVIEWS\MET002_000_FASTTRACKS\030_BART_DR\CONCEPTUAL DESIGN SHEET FILES\MET002_BART_DR_SITE_TRAFFIC_CALCULATIONS_3/20/2023 11:57 AM_ZACH BARBIETTE

THIS DOCUMENT AND THE IDEAS AND DESIGNS INCORPORATED HEREIN, AS AN INSTRUMENT OF PROFESSIONAL SERVICE, IS THE PROPERTY OF LDA ENGINEERING AND IS NOT TO BE USED, IN WHOLE OR IN PART, FOR ANY OTHER PROJECT WITHOUT THE WRITTEN AUTHORIZATION OF LDA ENGINEERING.

C:\MET002\BIVIEWS\MET002_000_#ASTRACKS\030_BART_DR\CONCEPTUAL DESIGN SHEET FILES\MET002_BART_DR_SITE_TRAFFIC DRAWINGS.DWG, 3/20/2023 11:58 AM, ZACH BARBIETTE



LDA ENGINEERING

REV	DATE	REVISION DESCRIPTION

METROPOLITAN GOVERNMENT OF NASHVILLE
AND DAVIDSON COUNTY, TENNESSEE
BIKEWAY IMPROVEMENTS FOR APACHE TRAIL / BART DR /
COLERIDGE DR
FROM PACKARD DR TO TUSCULUM RD

PRELIMINARY

PROJECT NUMBER: MET002
DATE: 03-2023 SCALE: 1" = 20'
DRAWN BY: JWC DESIGNED BY: NHP

SHEET TITLE:
PROPOSED SITE LAYOUT

SHEET 11 OF 11