

ESTIMATED QUANTITIES

SPEED CUSHIONS

6' X 10.5' SPEED CUSHION WITH ONE ARROW	8
6' X 10.5' SPEED CUSHION WITH DSYL	4

SIGNING

W17-1 (VAR.) "SPEED CUSHION" SIGN (30" X 30")	8
W13-1P "20 M.P.H" SIGN (18" X 18")	8

PAVEMENT MARKINGS AND DELINEATORS

4" SINGLE SOLID WHITE LINE (LF)	3225
4" DOUBLE SOLID YELLOW LINE (LF)	1475
SPEED BUMPS (LF)	32

NOTE: ALL LOCATIONS ARE REFERENCED FROM CENTERLINE OF DRIVEWAYS OR OTHER LANDMARKS TO THE CENTER OF SPEED CUSHIONS OR SIGNS.

LEGEND

-  LIMITS OF TRAFFIC CALMING PROJECT
-  SPEED CUSHIONS

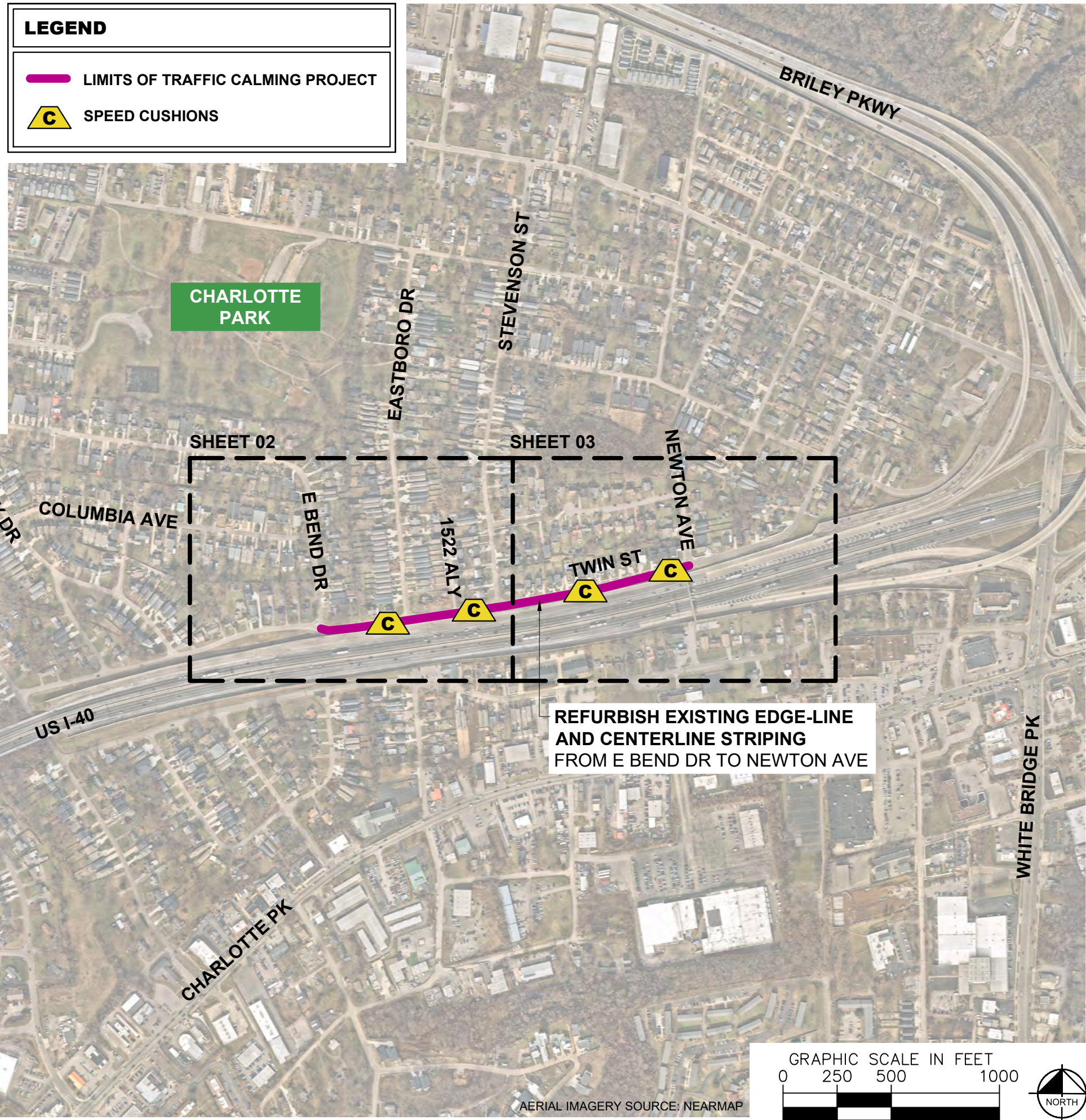

CHARLOTTE PARK

SHEET 02

SHEET 03

REFURBISH EXISTING EDGE-LINE AND CENTERLINE STRIPING FROM E BEND DR TO NEWTON AVE

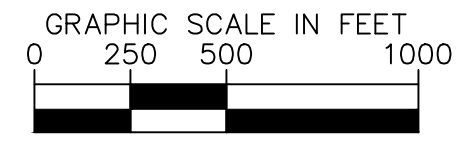

AERIAL IMAGERY SOURCE: NEARMAP

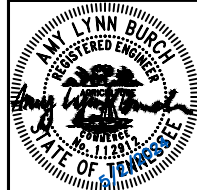

DESIGNED BY:	XXX
DRAWN BY:	XXX
CHECKED BY:	NDOT
DATE:	5/2/2024
KIMLEY-HORN PROJECT NO.	118800046

KEY
SHEET NUMBER
01

This document, together with the concepts and designs presented herein, is intended only for the specific purpose and client for which it was prepared. Reuse of and improper reliance on this document without written authorization and adaptation by Kimley-Horn and Associates, Inc. shall be without liability to Kimley-Horn and Associates, Inc.

SPEED CUSHIONS

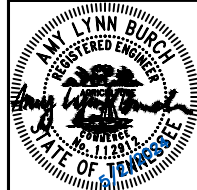
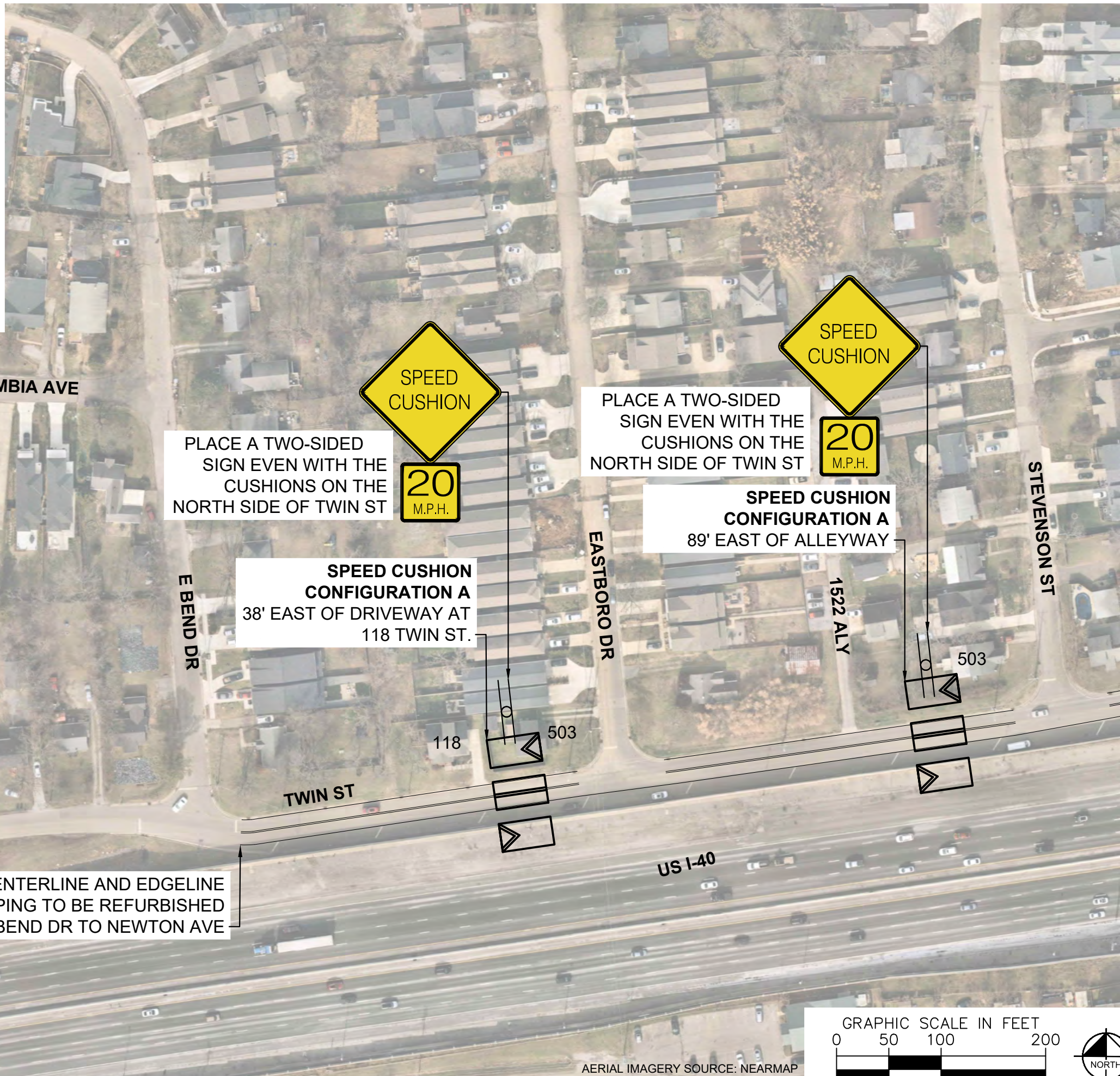

DESIGNED BY:	XXX
DRAWN BY:	XXX
CHECKED BY:	NDOT
DATE:	02/2024
KIMLEY-HORN PROJECT NO. 118800046	

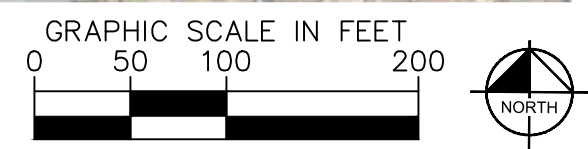

AERIAL IMAGERY SOURCE: NEARMAP

SPEED CUSHIONS

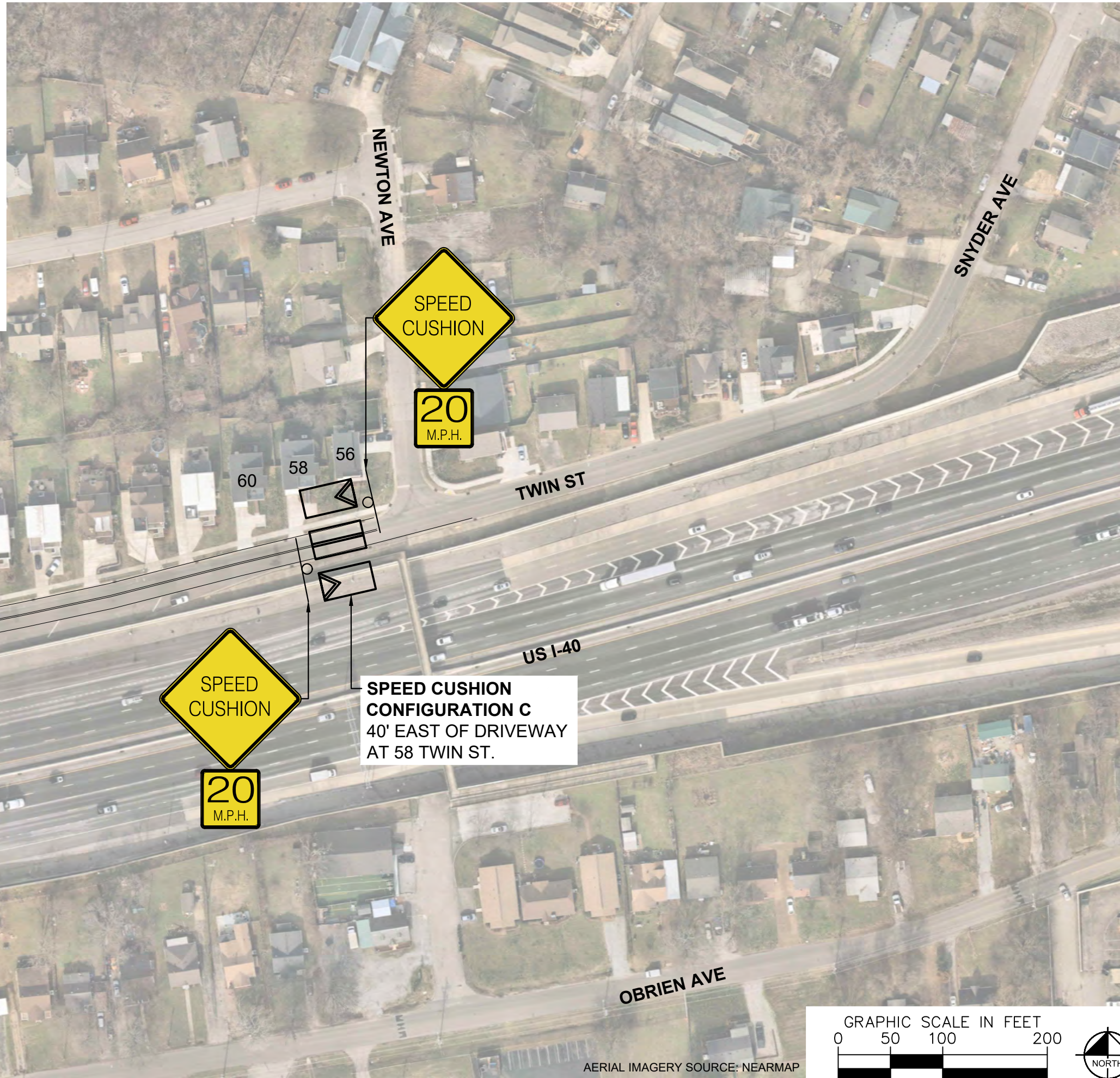

PLACE A TWO-SIDE SIGN EVEN WITH THE CUSHIONS ON THE NORTH SIDE OF TWIN ST



20 M.P.H.

SPEED CUSHION CONFIGURATION B
36' WEST OF DRIVEWAY AT 72 TWIN ST



20 M.P.H.

SPEED CUSHION CONFIGURATION C
40' EAST OF DRIVEWAY AT 58 TWIN ST.



20 M.P.H.

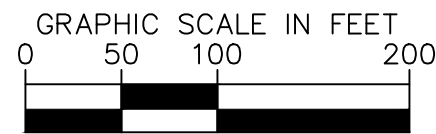

AERIAL IMAGERY SOURCE: NEARMAP

NDOT

TWIN STREET TRAFFIC CALMING
NASHVILLE, TN

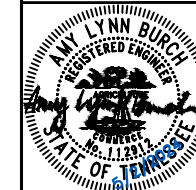

DESIGNED BY: XXX
DRAWN BY: XXX
CHECKED BY: NDOT
DATE: 02/2024
KIMLEY-HORN PROJECT NO. 118900046

CONCEPT
SHEET NUMBER
03

This document, together with the concepts and designs presented herein, is intended only for the specific purpose and client for which it was prepared. Reuse of this document without written authorization and adaptation by Kimley-Horn and Associates, Inc. shall be without liability to Kimley-Horn and Associates, Inc.

This document, together with the concepts and designs presented herein, is intended only for the specific purpose and client for which it was prepared. Reuse of and improper reliance on this document without written authorization and adaptation by Kimley-Horn and Associates, Inc. shall be without liability to Kimley-Horn and Associates, Inc.

CONFIGURATION A

36' OF PAVEMENT

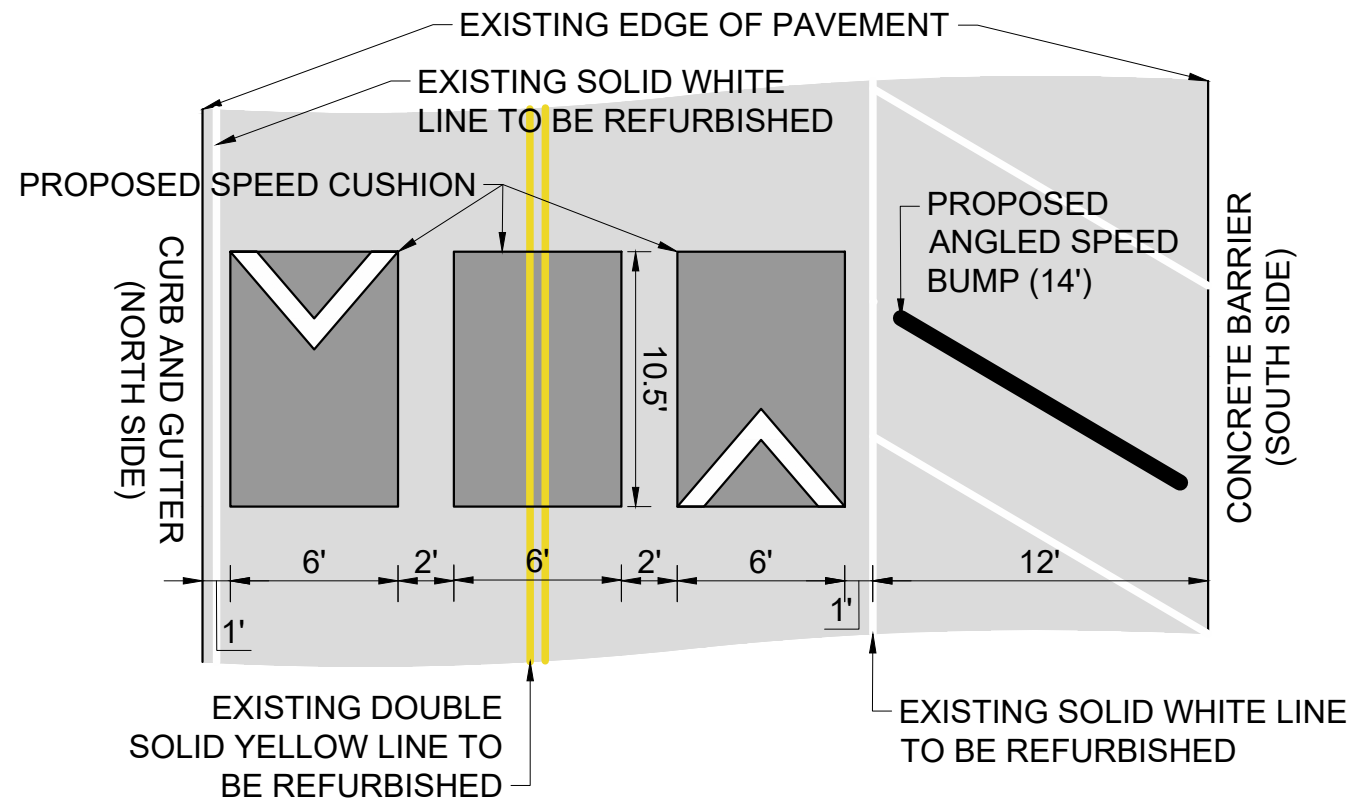

CONFIGURATION B

40' OF PAVEMENT

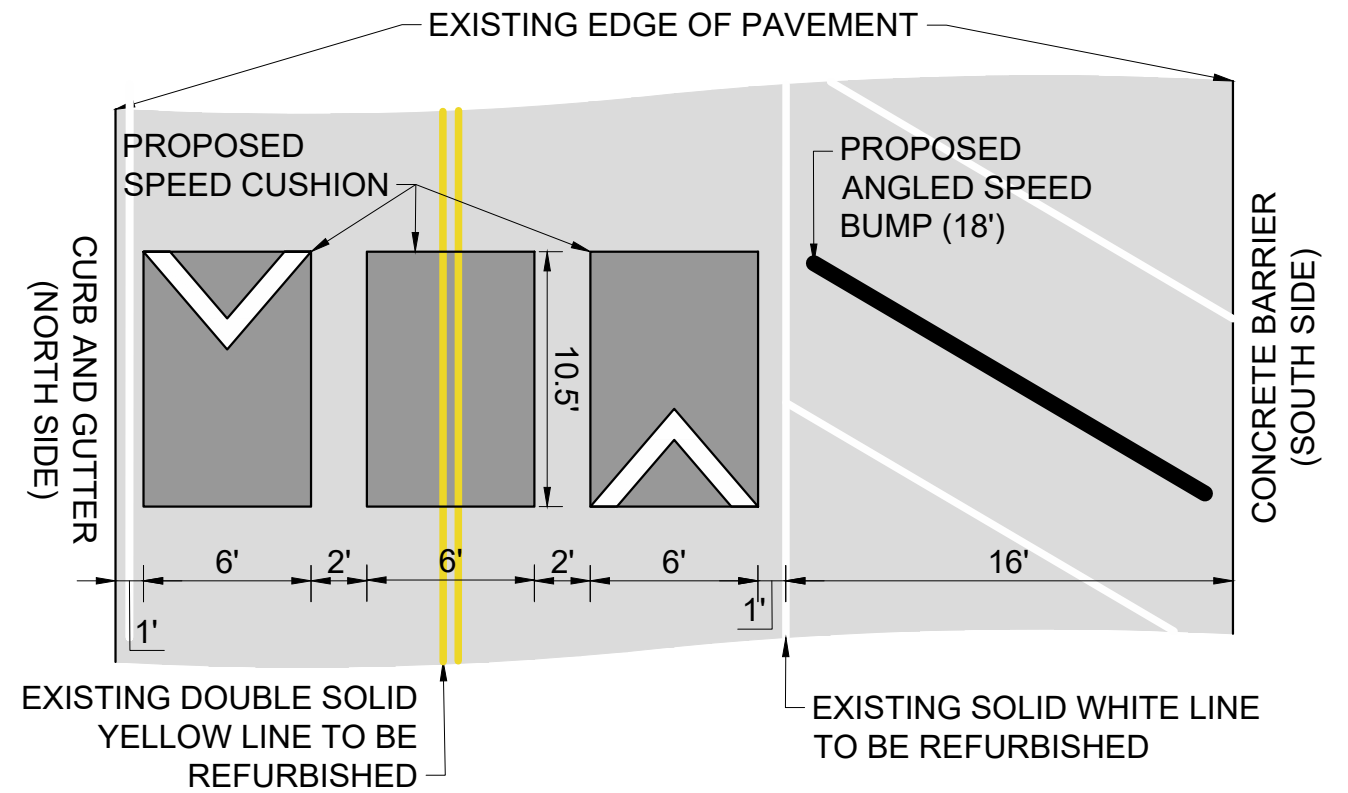

CONFIGURATION C

23.5' OF PAVEMENT

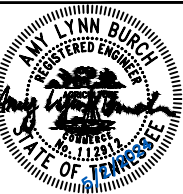
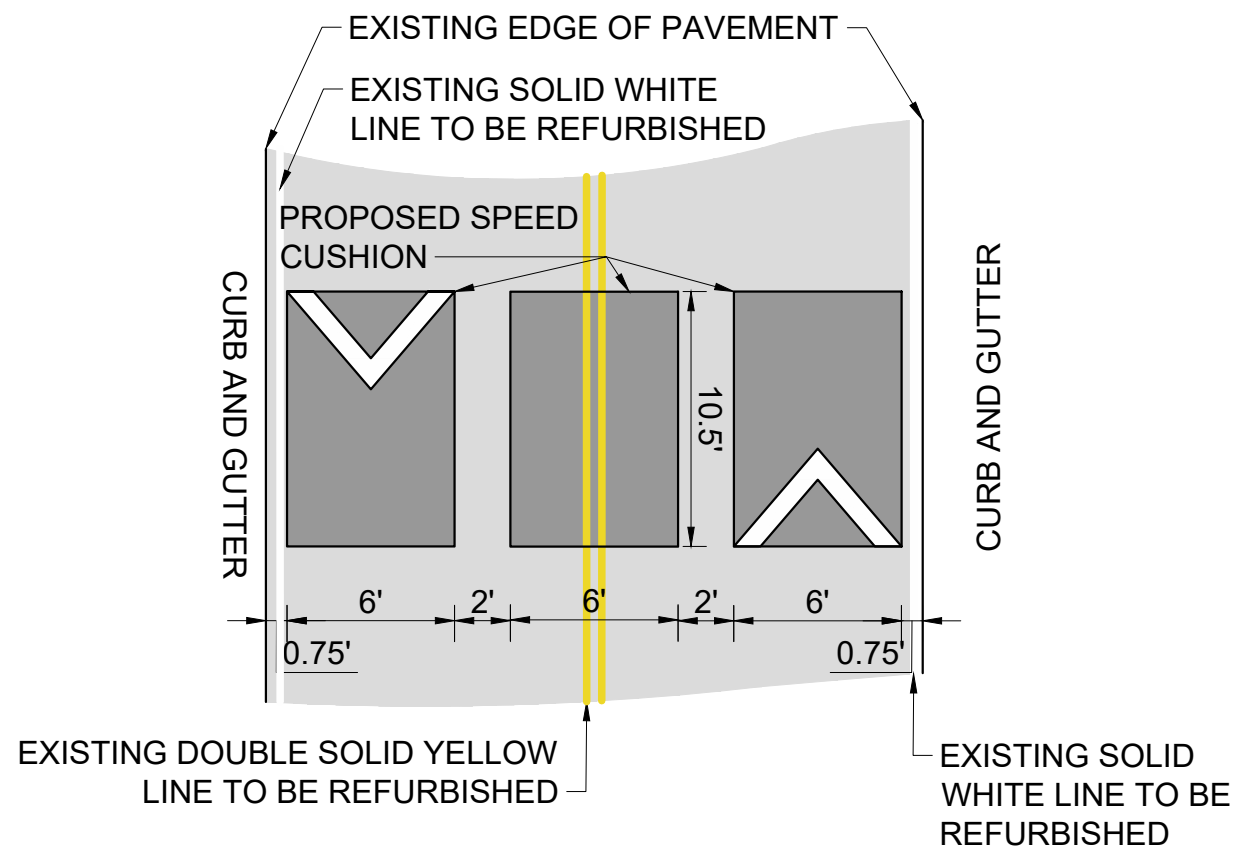

DESIGNED BY:	XXX
DRAWN BY:	XXX
CHECKED BY:	NDOT
DATE:	5/2/2024
KIMLEY-HORN PROJECT NO.:	118800046

DETAIL

SHEET NUMBER
04